2021 BLACK HILLS STOCK SHOW & RODEO®

ANGUS SHOW & SALE

MONDAY, FEBRUARY 1 ✦ SHOW 9AM | SALE 1PM

CRYSTALYX BIOBARREL SHOW RING

CONSIGNOR	LOT NUMBER
Becker Stock Farm Thomas Becker, Minot, ND, (701) 720-2299, becker@minot.com	42, 43
Bromenshenk, Cortney Cortney Bromenshenk, Billings, MT, (406) 861-2452, b.bromenshenk@bresnan.net	25
Bromenshenk, Garrett Garrett Bromenshenk, Billings, MT, (406) 861-7173, b.bromenshenk@bresnan.net	13, 37
Bullerman Angus Tom & Tyler Bullerman, Adrian, MN, (507) 360-9639, bullermanangus@hotmail.com	44, 50
Cedar Ridge Cattle Ben Espenscheid, Traer, IA, (319) 239-9140, espen@iowatelecom.net	41
Chestnut Angus Glenn Johnson, Pipestone, MN, (507) 820-1502, chestnut@itctel.com	40, 48
Cottonwood Angus Farms Gregg Butman, Pipestone, MN, (507) 215-0045, butmancwangus@gmail.com	39, 47
Country Lane Farm Scott Bayer, Ringle, WI, (715) 573-4943, bayermia5@gmail.com	1, 20
Dandy Acres Angus Neil Johnson, Pipestone, MN, (507) 215-1114, dandyacresent@gmail.com	14, 33
DeJong Ranch Kevin Van Zandbergen, Kennebec, SD, (605) 869-2362, katrinvz@kennebectelephone.com	23

CONSIGNOR	LOT NUMBER
Double S Angus Allyson Stanek, Albert Lea, MN, (507) 383-3433, smstadheim@hotmail.com	12, 31
Dreamy 280 Cattle Co. Dennis Schlimgen, Blue Mounds, WI, (608) 575-7101, dreamy280@mhtc.net	27, 32
Gaffney Family Cattle Scott Gaffney, Barneveld, WI, (608) 574-2325, gaffneyfamilycattle@gmail.com	30, 54
Gimbel Family Cattle Delton Gimbel, Ree Heights, SD, (605) 380-1097, cattlegirl2@hotmail.com	2, 5
Hall Stock Farm Zac Hall, Berthold, ND, (701) 595-6887, hallstockfarm@hotmail.com	8, 46
Ingalls, Hugh E. Hugh E. Ingalls, Faith, SD, (605) 748-2277	9
Kammerer Livestock Matt & April Kammerer, Rapid City, SD, (605) 923-6381, kammerer.livestock@gmail.com	4
Lehrkamp Livestock Mike & Jodie Lehrkamp, Caputa, SD, (605) 993-6171, grammyj02@hotmail.com	55
K&J Angus Keith Moser, Larchwood, IA, (605) 231-1482, kjmoser@alliancecom.net	17, 51
Nagorske Brothers Angus Michael Nagorske, Windom, MN, (605) 261-0903, mike.nagorske@sccl.com	7, 35

BREED REPRESENTATIVES:
Matt Kammerer 605-923-6381
Ty Dieters 605-748-2404
Glen Johnson 507-820-1502

JUDGE:
Randy Daniels, Colbert, GA

AUCTIONEER:
Seth Weishaar, Belle Fourche, SD

SUPREME ROW JUDGING & PARADE:
Saturday, February 6
Judging 6pm | **Parade:** 8pm

2020 CHAMPION BULL
Consigned by: Chestnut Angus, Pipestone, MN
Purchased by: Callies Angus, Winfred, SD

2020 CHAMPION FEMALE
Consigned by: Thomas Ranch, Harrold, SD
Purchased by: Holt Cattle Co., Mina, SD

THANK YOU SPONSORS

Hubbard Feeds Supreme Row: Hubbard Feeds
Buyer's Incentive: Allflex USA, Inc
Sale Ring: Crystalyx Biobarrel
Livestock Buyers Appreciation: Dakota Mac
Auction Block: Ketel Thorstenson, CPA's
People's Choice Sponsor: Dow Agro Sciences
Sale Clerking: The Livestock Link
Cattle Events Sponsor: Merck Animal Health
Computers: Wind Circle Network
Bobcat Services: Jenner Equipment
Buyer's Gift: Tri-State Livestock News
Cattle Results Board: Vern's Manufacturing
Trailer Giveaway: Blake's Trailer Sales & Repair
Insurance Provided By: Martin-Trudeau Insurance Agency
Reserve Champions & Judges: Cattle Business Weekly
Premier Supreme Champion Bull: Custom Genetic Solutions

View Pictures and Catalog Updates at: **BlackHillsStockShow.com**

LIVESTOCK HEADQUARTERS:
*Ask for **Livestock Rate & receive 20% Off Rooms***
Cambria Inn & Suites: 605-341-0101
Mainstay Suites: 605-719-5151

DVAuction
Broadcasting Real-Time Auctions
*View Shows & Sales at **DVAuction.com***

2021 BLACK HILLS STOCK SHOW & RODEO®

ANGUS SHOW & SALE

MONDAY, FEBRUARY 1 ✦ SHOW 9AM | SALE 1PM

CRYSTALYX BIOBARREL SHOW RING

CONSIGNOR	LOT NUMBER
Nelson Angus Michael Nelson, Cando, ND, (701) 230-2132, nelsonangus@yahoo.com	15
O'Neill Angus Farm Jim O'Neill, Logan, IA, (712) 355-2125, mhotz0212@gmail.com	28, 49
Raven Angus RJ Petersek, Colome, SD, (605) 840-1826, ravenang@gwtc.net	16
Rafter E Angus Craig & Beth Blevins, Ronan, MT, (406) 207-8482, raftereangus@gmail.com	11
Purfeerst Farms Matt Purfeerst, Faribault, MN, (507) 323-0325, Matt_purfeerst@cargill.com	26
Scholtz Cattle Company Andrew Scholtz, Wentworth, SD, (605) 228-8163, andrew.scholtz@chsinc.com	29, 38
Spring Creeks Cattle Co Bart Mitchell, Boscobel, WI, (608) 553-8070, springcreeksbart@gmail.com	18, 45
S&R Angus Jared Radcliffe, Weston, WI, (715) 573-4924, radcliffejared@gmail.com	10, 24, 36
Thomas Ranch Troy & VeaBea Thomas, Harrold, SD, (605) 973-2448, info@thomasranchcattle.com	6, 56
VZR Angus Ryan Van Zee, Sioux Center, IA, (712) 441-1850, bridgettevanzee@gmail.com	19, 21
Weber Bros Cattle Company Jake Weber, Lake Benton, MN, (507) 530-0494, jjweber4603@jacks.sdstate.edu	22, 34
White Ranch Jeff White, Menomonie, WI, (715) 556-0526, jwins@wwt.net	3, 52, 53

SHOW-RITE® YOUTH BEEF SHOW

FRIDAY & SATURDAY – JAN. 29-30 | 10AM

RUSHMORE HALL | RUSHMORE PLAZA CIVIC CENTER

PAYS TOP 5 HEIFER & STEER

OPEN TO YOUTH 8-21 YEARS OF AGE

Entry Deadline: January 22

Info and entry forms available at BlackHillsStockShow.com

THANK YOU SPONSORS

Hubbard Feeds Supreme Row: Hubbard Feeds
Buyer's Incentive: Allflex USA, Inc
Sale Ring: Crystalyx Biobarrel
Livestock Buyers Appreciation: Dakota Mac
Auction Block: Ketel Thorstenson, CPA's
People's Choice Sponsor: Dow Agro Sciences
Sale Clerking: The Livestock Link
Cattle Events Sponsor: Merck Animal Health
Computers: Wind Circle Network
Bobcat Services: Jenner Equipment
Buyer's Gift: Tri-State Livestock News
Cattle Results Board: Vern's Manufacturing
Trailer Giveaway: Blake's Trailer Sales & Repair
Insurance Provided By: Martin-Trudeau Insurance Agency
Reserve Champions & Judges: Cattle Business Weekly
Premier Supreme Champion Bull: Custom Genetic Solutions

View Pictures and Catalog Updates at: **BlackHillsStockShow.com**

LIVESTOCK HEADQUARTERS:
*Ask for **Livestock Rate & receive 20% Off Rooms***
Cambria Inn & Suites: 605-341-0101
Mainstay Suites: 605-719-5151

DVAuction
Broadcasting Real-Time Auctions
*View Shows & Sales at **DVAuction.com***

1 COUNTRY LANE FARM | CLF DELIGHTFUL 117H

HEIFER 5/2/2020 REG: 19872478

5/2/2020 HEIFER

SILVERIAS STYLE
S&R STABILITY
S&R CANDY ANNE
GAMBLES HOT ROD
SILVERIAS ELBA
BEB JUNEAU
S&R CANDY ANNE J620

GAMBLES SILVERIAS HOT HAND
TOP LINE DELIGHTFUL 1215
TOP LINE DELIGHTFUL 0503
FAMOUS 7001
CHAMPION HILL LADY
TC FREEDOM 104
TOP LINE DELIGHTFUL 136

BW:	75
CALV. ASST.	NONE
ADJ. 205	495
ADJ. 365	

100% FULL POSSESSION

EPDS: BW: | WW: | YW: | Milk:

Stylish young female that will excel in the show ring or as a brood cow.

2 GIMBEL FAMILY CATTLE | GIMBELS PRICILLA 011

HEIFER 4/1/2020 REG: 19834148

4/1/2020 HEIFER

LD CAPITALIST 316
MUSGRAVE 316 STUNNER
MCATL BLACKBIRD 831-1378
CONNELLY CAPITALIST 028
LD DIXIE ERICA 2053
MCATL PURE PRODUCT 9035-55
MCATL BLACKBIRD 1378-573

SAV PRIORITY 7283
GIMBELS PRICILLA 611
GIMBELS PRICILLA 311
SAV FINAL ANSWER 0035
SAV BLACKCAP MAY 5530
CONNELLY THUNDER
GIMBELS PRICILLA 010

BW:	76
CALV. ASST.	NONE
ADJ. 205	625
ADJ. 365	

100% FULL POSSESSION

EPDS: BW: 0.9 | WW: 61 | YW: 105 | Milk: 21 | $M: 70 | $W: 56 | $F: 79

Never had creep feed weaned 9/16/2020.

3 WHITE RANCH | BLACK ACE 820 MS FP 003H

HEIFER 3/31/2020 REG: 19858869

3/31/2020 HEIFER

CONNEALY PRODUCT 568
CONNEALY FINAL PRODUCT
EBONISTA OF CONANGA 471
GAR RETAIL PRODUCT
PRIDE FINE OF CONANGA 566
CONNEALY DEEP CANYON 454
EBONISA OF CONANGA 5469

BCII MLA NEXT UP 015
BLACK ACE MS NEXT UP 820F
BLACK ACE LADY EAGLE 14B
SILVEIRAS STYLE 9303
RMA MISS EDGE 208
BC EAGLE EYE 110-7
BLACK ACE TARA 732T

BW:	56
CALV. ASST.	NONE
ADJ. 205	709
ADJ. 365	

100% FULL POSSESSION

EPDS: BW: -0.1 | WW: 45 | YW: 79 | Milk: 24

A super sweet late March female out of an outstanding first calf heifer. Great look and great attitude make this one to tie into.

4 KAMMERER LIVESTOCK | KAR QUEENETTE VALU 049

HEIFER 3/22/2020 REG: 19811861

3/22/2020 HEIFER

HOOVER COUNSELOR N29
BORNS HOOVER COUNSELOR 6164
BA ZARA 4135
CONNEALY COUNSELOR
ERICA OF ELLSTON G366
BA XCEPTION 993
BA ZARA 971

CROOK MT REALLY WINDY 34
KAR QUEENETTE VAKU 663
KAR QUEENETTE VALU 452
CROOK MT REALLY WINDY 141
BLACKBIRD 591 OF CROOK MT
LAGRAND MAF ANTIDOTE 5775
KAR QUEENETTE VALU 617

BW:	60
CALV. ASST.	NONE
ADJ. 205	634
ADJ. 365	

100% FULL POSSESSION

EPDS: BW: -2.0 | WW: 36 | YW: 65 | Milk: 23

Here's a nice profiling female that's deep sided, clean fronted and structurally correct. She's backed with calving ease and an old foundation herd from Jim Wilson.

5 GIMBEL FAMILY CATTLE | GIMBELS BARBARA 078

HEIFER 3/19/2020 REG: 19834151

3/19/2020 HEIFER

LD CAPITALIST 028
MUSGRAVE 316 STUNNER
MCATL BLACKBIRD 831-1378
GIMBELS KABOOM UPPERCUT 356
GIMBELS MISS BARBARA 578
J&J MISS BARBARA 378

CONNELLY CAPITALIST 028
LD DIXIE ERICA 2053
MCATL PURE PRODUCT 903-55
MCATL BLACKBIRD 1378-573
BRUNS UPPERCUT 610
LAGRAND PRIDE 6256
B&B IMPRESSIVE 720
J&J MISS BARBARA 925

BW:	80
CALV. ASST.	NONE
ADJ. 205	604
ADJ. 365	

100% FULL POSSESSION

EPDS: BW: 1.8 | WW: 59 | YW: 106 | Milk: 24 | $M: 63 | $F: 81 | $W: 54

Never had creep feed. Weaned on 9/16/2020.

6 THOMAS RANCH | TR MS HENLEY 0112H

HEIFER 3/16/2020 REG: 19841356

3/16/2020 HEIFER

DL DUALLY
TR MR DUALLY 8141F
TR MS KATINKA 4706B ET
TR MR VALIDATE 5001C
TR MS ELBA 7379E TW
TR MS ELBA 0165X

DL SONIC 444
DL INCENTIVE 2103
S A V FINAL ANSWER 0035
TR MS KATINKA 6174S
TR MR VALIDATE A3005
TR MS BIRDIE 3217A
TR MR MYTTY IN FOCUS T766
TR MS ELBA 8144U

BW:	75
CALV. ASST.	NONE
ADJ. 205	699
ADJ. 365	

100% FULL POSSESSION

EPDS: BW: 1.8 | WW: 67 | YW: 116 | Milk: 26 | CED: 8

Outstanding show heifer and brood cow prospect. Sired by Thomas Ranch 2019 sale topper, TR MR Dually 8141, purchased by RBM Livestock, Florence, SD. Strong maternal and calving ease pedigree.

7 NAGORSKE BROTHERS ANGUS | NAGORSKE PRISCILLA 2018

HEIFER 3/13/2020 REG: 19848677

3/13/2020 HEIFER

COLEMAN CHARLO 0256
SAV RAINDANCE 6848
SAV BLACKCAP MAY 4136
SAV SEEDSTOCK 4838
NB PRISCILLA 8001
NAF PRISCILLA 329

OCC PAXTON 730P
BOHI ABIGALE 6014
SAV TRAVELER 004
SAV MAY 2397
SAV REGISTRY 2831
SAV BLACKCAP MAY 4136
SAV IRON MOUNTAIN 8066
NAF PRISCILLA 104

BW:	82
CALV. ASST.	NONE
ADJ. 205	716
ADJ. 365	

100% FULL POSSESSION

EPDS: BW: 3.3 | WW: 62 | YW: 117 | Milk: 19

This heifer stems from our most cherished cow family, the Priscilla's. This heifer sports growth potential from her pedigree and exceptional phenotype. She will serve as a quality replacement in any program and is backed by a productive female battery.

8 HALL STOCK FARM | HALL BARBARA 0105 ET

HEIFER 3/10/2020 REG: 19823255 ET

3/10/2020 HEIFER

CONNEALY EARNAN 076E
BROOKING BANK NOTE 4040
E A ROSE 918
EXAR LUTTON 1831
ZH BARBIE GIRL 717
TC BARBARA 4136

CONNEALY CONSENSUS
BRAZILA OF CONANGA 3991 839A
S A V FINAL ANSWER 0035
E A ROSE 738
NORTHERN IMPROVEMENT 4480 GF
EXAR SARAS DREAM 9809
JR ROCK'N D AMBUSH 087L
TC BARBARA 9160

BW:	83
CALV. ASST.	NONE
ADJ. 205	637
ADJ. 365	

100% FULL POSSESSION

EPDS: BW: 1.6 | WW: 50 | YW: 88 | Milk: 17 | CED: 6 | CEM: 12 | $EN: 1

This big bodied, sound structured female came from a consistent, high-quality flush. The "717" progeny have consistently done well in shows and sales and more importantly make great cows.

Angus. America's Breed.

Rod Geppert,
Regional Manager

Minnesota
North Dakota
South Dakota

A reliable business partner is difficult to come by. Contact Rod Geppert to locate Angus genetics, select marketing options tailored to your needs, and to access American Angus Association® programs and services. Put the business breed to work for you.

Contact Regional Manager
Rod Geppert:
Cell: 605-295-3673
rgeppert@angus.org

ANGUS
THE BUSINESS BREED

3201 Frederick Ave. | St. Joseph, MO 64506
816.383.5100 | www.ANGUS.org

© 2020-2021 American Angus Association

Seth Weishaar
Livestock Auctioneer

Bringing Purebred and Commercial Cattlemen Together!

11639 Snoma Road
Belle Fourche, SD 57717
605-210-1124

9 HUGH E. INGALLS | PLAINS CREE 20-674

HEIFER 3/8/2020 REG: 19846124

3/8/2020 HEIFER

HIGH POINT RING OF FIRE 5071	VIN-MAR JOHNNY CASH 3513
JK HIGH POINT 745	HIGH POINT BLACKBIRD 3009
JK BLACKBIRD 408	SA BROADSIDE 1411
CENTENNIAL UPWARD 589	JK MS BLACKBIRD 018
PLAINS CREE 16-9103	SITZ UPWARD 11950
PLAINS CREE 09-768	ERICA 05-317
PLAINS CREE 97-261	CENTENNIAL HERO 660

BW:	93
CALV. ASST.	NONE
ADJ. 205	730
ADJ. 365	

100% FULL POSSESSION

EPDS: BW: 3.8 | WW: 70 | YW: 117 | Milk: 25 | DOC: 19

The Plains Cree cow family comes from my father (Lawrence's) favorite bloodline. She is a people lovin' sweetheart.

10 S&R ANGUS | S&R PRIDE J026

HEIFER 3/5/2020 REG: 19861484

3/5/2020 HEIFER

PVF INSIGHT 0129	SAV BRILLIANCE 8077
RCL DUALLY 6962	PVF MISSY 790
RCL FOREVER LADY 9622	HSAF BANDO 1961
S&R ROUNDTABLE J328	RCL FOREVER LADY 6221
S&R PRIDE J715	PLAINVIEW LUTTON E102
PVF ALL PRIDE 8100	PVF PROVEN QUEEN 786
TC PRIDE 8067	TC GRIDIRON 258

BW:	79
CALV. ASST.	NONE
ADJ. 205	520
ADJ. 365	

100% FULL POSSESSION

EPDS: BW: 3.9 | WW: 57 | YW: 101 | Milk: 19

Very complete heifer who's granddam is still a top producer at 12 years of age.

11 RAFTER E ANGUS | BRE MARIAS BEAUTY 2065

HEIFER 3/1/2020 REG: 19800429

3/1/2020 HEIFER

SILVEIRAS CONVERSION 8064	BT CROSSOVER 758N
BUBS SOUTHERN CHARM AA31	EXG SARAS DREAM S609 R3
HICKORY HILL ERICA 009	CONNEALY STIMULUS 8419
EXAR DENVER 2002B	HICKORY HILL ERICA TA32
BRE MARIAS BEAUTY 1764	EXAR UPSHOT 0562B
BRE MARIA DIVIDE 171	EXAR ROYAL LASS 1067
BRE ALLIANCE 015	BRE EXT IMAGE MAKER 909

BW:	78
CALV. ASST.	NONE
ADJ. 205	698
ADJ. 365	

RETAINING 1 FLUSH

EPDS: BW: 1.9 | WW: 69 | YW: 116 | Milk: 29 | SC: 1.49 | $M: 78 | $C: 239

A Southern Charm female straight from the front end of our herd! Come find us in the stalls for Angus GS test results. Her dam posts 2@ 102 WW Ratio, Granddam posts 6@99 WW. A heifer with phenotype and numbers out of our strongest producing cow family.

12 DOUBLE S ANGUS | DSA CHARLOTTE 092H

HEIFER 3/1/2020 REG: 19735472

3/1/2020 HEIFER

SILVEIRAS CONVERSION 8064	BT CROSSOVER 758N
BUBS SOUTHERN CHARM AA31	EXG SARAS DREAM S609 R3
HICKORY HILL ERICA 009	CONNEALY STIMULUS 8419
GCR UNBELIEVABLE 393B	HICKORY HILL ERICA TA32
DSA CHARLOTTE 792E	BUSHS UNBELIEVABLE423
DSA CHARLOTTE 592C	GCR MISS WIX 893
DSA CHARLOTTE 92A	GCR O'REILLY LAD 163

BW:	81
CALV. ASST.	NONE
ADJ. 205	620
ADJ. 365	

100% FULL POSSESSION

EPDS: BW: 2.9 | WW: 57 | YW: 97 | Milk: 26

A deep bodied, well balanced female that has the eye appeal to go to the show ring. Great disposition and a cow family with a successful history in our herd. Angus Genetics results will be available show/sale day.

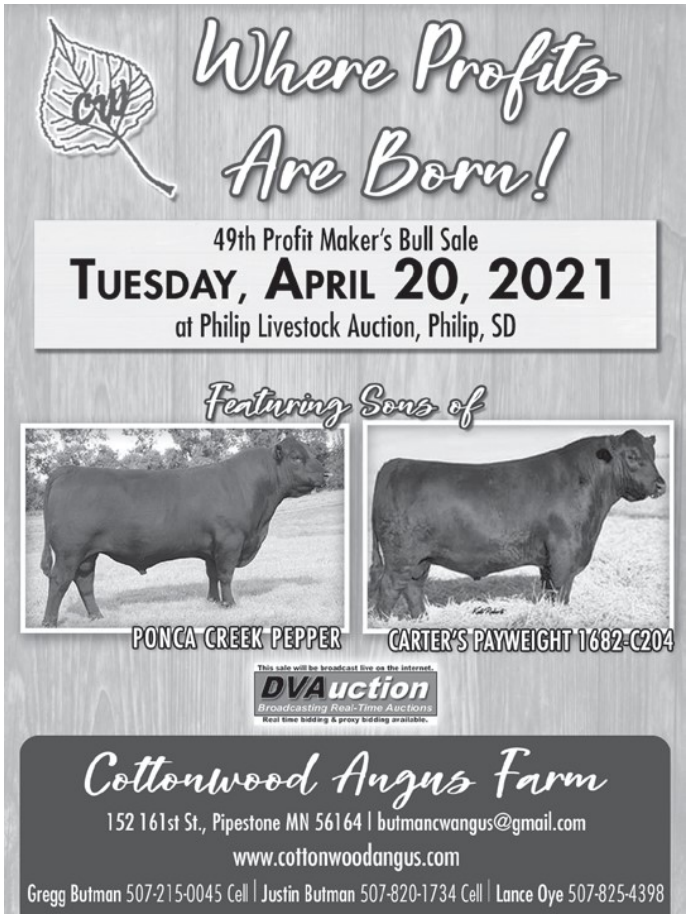

13 BROMENSHENK FARMS | GB HARPER G13

HEIFER 2/28/2020 REG: 19852571

2/28/2020 HEIFER

PLAINVIEW LUTTON E102
S&R TOUNDTABLE J328
PVF PROVEN QUEEN 786

EXAR LUTTON 1831
PLAINVIEW PRIDE C123
BR MIDLAND
PVF PROVEN QUEEN 419
DAMERON FIRST CLASS

SCC FIRST-N-GOAL GAF 114
CLB MS ROSEBUD C41
TB ROSEBUD 113

SCC ROYAL BLACKBIRD 502
SAV BRILLIANCE 8077
T B ROSEBUD 615

BW:	80
CALV. ASST.	NONE
ADJ. 205	722
ADJ. 365	

100% FULL POSSESSION

EPDS: BW: 4.3 | WW: 56 | YW: 94 | Milk: 21

Beautiful, deep ribbed, show prospect that is a maternal sib to the 2019 BHSS Champion Angus Female. Genomic testing data available sale day.

14 DANDY ACRES ANGUS | DANDY ACRES JESTRESS 2027

HEIFER 2/26/2020 REG: 19840212

2/26/2020 HEIFER

VAR DISCOVERY 2240
EZAR GOLD RUSH 6001
VAR BLACKCAP 1059

AAR TEN X 7008 SA
DEER VALLY RITA 0308
SUMMITCREST COMPLETE 1P55
EXAR NEW DESIGN 4212
AAR TEN X 7008 SA

EXAR STETSON 3704B
DANDY ACRES JESTRESS 716
DANDY ACRES JESTRESS 410

SITZ HENRIETTA PRIDE 643T
MOHNEN SUBSTANTIAL 272
DANDY ACRES JESTRESS 153

BW:	83
CALV. ASST.	NONE
ADJ. 205	718
ADJ. 365	

100% FULL POSSESSION

EPDS: BW: 0.8 | WW: 70 | YW: 124 | Milk: 22

This female is well balanced, sound made with a powerful performance pedigree to back it up.

15 NELSON ANGUS | NELSON'S MS CARTER H015

HEIFER 2/11/2020 REG: 19830957

2/11/2020 HEIFER

BE LOOKOUT 7024 — OCC LEGEND 616L
PVF SURVEILLANCE 4129 — GIBBET HILL MIGNONNE E37 / PVF ALL PAYDAY 729
PVF ELLEN9100 — BYLINE ELLEN410
HF TIGER 5T — HF KODIAK 5R
NELSON?S MS CARTER Y125 — HF ECHO 84R / FAR KRUGERRAND 410H
FAR MISS CARTER 2682 — FAR MISS CARTER 401D

BW:	90
CALV. ASST.	NONE
ADJ. 205	650
ADJ. 365	

100% FULL POSSESSION

EPDS: BW: 1.7 | WW: 46 | YW: 73 | Milk: 19

Very stylish heifer with lots of potential.

16 RAVEN ANGUS | RAVEN PRISCILLA H28

HEIFER 1/10/2020 REG: 19858349

1/10/2020 HEIFER

JINDRA ACCLAIM — JINDA 3RD DIMENSION
JINDRA BLACKOUT — JINDRA BLACKBIRD LASSY 1111 / GT SHEAR FORCE
JINDA JUDY J314 3150 — HOFF JUDY SC 669 1314
SITZ UPWARD 307R — CONNEALY ONWARD
RAVEN PRISCILLA 531 — SITZ HENRIETTA PRIDE 81M / BON VIEW DESIGN 323 1228
RAVEN PERFECTION X60 — LADY RAVEN U134

BW:	83
CALV. ASST.	NONE
ADJ. 205	641
ADJ. 365	

100% FULL POSSESSION

EPDS: BW: 2.6 | WW: 55 | YW: 104 | Milk: 33

Raven Priscilla H28 is backed by a great donor 531 that has had numerous top sellers for us. Her highlight being the $32,500 top selling bull in our 2016 production sale! 531 has 5/109 for nursing ratio and 17/102 ratio for REA. This heifer's Grandam and Great Grandam are also pathfinders. With the maternal power and phenotype behind this one, she will be a good one!

17 K&J ANGUS | K&J TILDA 10

HEIFER 1/1/2020 REG: 19861179

1/1/2020 HEIFER

SMA WATCHOUT 482 — SILVERIAS WATCHOUT 482
CONLEY EXPRESS 7211 — 2K BEAUTY 961 / SILVERIAS STYLE 9303
DPL SANDY 3040 — KNC CABIN CREEK SANDY 804
SAV BISMARCK — GAR GRID MAKER
CHAMPION HILL TILDA 8139 — SAV ABIGALE 0451 / SAV MASTERPIECE 5289
BANDURA TILDA 22X — EARLY SUNSET TILDA 38S

BW:	65
CALV. ASST.	NONE
ADJ. 205	565
ADJ. 365	

100% FULL POSSESSION

EPDS: BW: 3.6 | WW: 63 | YW: 107 | Milk: 20

A heifer out of the popular Conley Express bull that is moderately framed, very attractive thru her front 1/3 and opens up into a massive rib cage and can get out and move. Elegant from the side and has a beginner showman disposition.

18 SPRING CREEKS CATTLE CO | SPRING CREEKS CAPITALIZE 6116

BULL 3/28/2020 REG: 19788796

3/28/2020 BULL

BASIN PAYWEIGHT 1682 — BASIN PAYWEIGHT 006S
DEER VALLEY GROWTH FUND — 21AR O LASS 7017 / PLATTEMERE WEIGH UP K360
DEER VALLEY RITA 36113 — DEER VALLEY RITA 9457
AAR TEN X 7008 SA — MYTTY IN FOCUS
SPRING CREEKS ELITE 6116 — AAR LADY KELTON 5551 / RITO 6EM3 OF 4L1 EMBLAZON
SPRNG CRKS ELITE 417Y — EXG ELITE S417 R3

BW:	76
CALV. ASST.	NONE
ADJ. 205	788
ADJ. 365	

100% FULL POSSESSION

EPDS: BW: 1 | WW: 75 | YW: 132 | Milk: 23 | $B: 143 | $C: 240

This calving ease bull is full of power! His dam outstanding in production.

19 VZR ANGUS | VZR RIDER PRIDE 2029

BULL 3/28/2020 REG: 19762894 ET

3/28/2020 BULL

ELLINGSON ROUGHRIDER 4202 — CONNEALY EARNAN 076E
ELLINGSON RIDER PRIDE 7282 — EA BLACKLASS 8914 / ELLINGSON BANDWAGON 1053
EA QUEEN DOLLY 3246 — EA QUEEN DOLLY 1051
CTS REMEDY 1T01 — CONNEALY THUNDER
EA EMBLYNETTE 4274 — CTS 7V03 BELLEMERE MAID 9T02 / S A V FINAL ANSWER 0035
EA EMBLYNETTE 1077 — EA EMBLYNETTE 7899

BW:	82
CALV. ASST.	NONE
ADJ. 205	838
ADJ. 365	

RETAINING 1/3 SEMEN INTEREST

EPDS: BW: 4.1 | WW: 88 | YW: 162 | Milk: 26

20 COUNTRY LANE FARM | CLF STABILITY 74H

BULL 3/28/2020 REG: 19872756

3/28/2020 BULL

SILVERIAS STYLE — GAMBLES HOT ROD
S&R STABILITY J824 — SILVERIAS ELBA / BEB JUNEAU
S&R CANDY ANNE — S&R CANDY ANNE J620
TC FREEDOM — CONNEALY FOREFRONT
CLF LADY 101D — TC RUBY / BR MIDLAND
GAMBLES WB LADY — GAMBLES LADY

BW:	85
CALV. ASST.	NONE
ADJ. 205	755
ADJ. 365	

100% FULL POSSESSION

EPDS: BW: 3 | WW: 50 | YW: 92 | Milk: 18

Powerfully made bull that will add pounds at weaning.

GIMBEL FAMILY CATTLE
Registered Angus Cattle
Annual Sale Sunday, April 18, 2021
DELTON & SHIRLEY GIMBEL
MANDY GIMBEL
19390 350th Ave.
Ree Heights, SD 57371-5806
11 W, 4N, 1E, 1S of Miller
11E, 4N, 1E, 1S of Highmore
(605) 943-5529
(605) 380-7417
(605) 380-1097
cattlegirl2@hotmail.com

21 VZR ANGUS | VZR RIDER PRIDE 2027

BULL 3/26/2020 REG: 19762892 ET

3/26/2020 BULL

ELLINGSON ROUGHRIDER 4202 — CONNEALY EARNAN 076E
ELLINGSON RIDER PRIDE 7282 — EA BLACKLASS 8914 / ELLINGSON BANDWAGON 1053
EA QUEEN DOLLY 3246 — EA QUEEN DOLLY 1051
CTS REMEDY 1T01 — CONNEALY THUNDER
EA EMBLYNETTE 4274 — CTS 7V03 BELLEMERE MAID 9T02 / S A V FINAL ANSWER 0035
EA EMBLYNETTE 1077 — EA EMBLYNETTE 7899

BW:	86
CALV. ASST.	NONE
ADJ. 205	951
ADJ. 365	

RETAINING 1/3 SEMEN INTEREST

EPDS: BW: 2.8 | WW: 83 | YW: 155 | Milk: 24

MOHNEN ANGUS

Raising quality cattle is not our job; it's our LIFE!

New Sale Date

Power of Genetics Bull Sale

TUESDAY JANUARY 26TH 2021

1 PM At the Ranch, White Lake, SD

One of the largest sire groups in this year's offering will be by the rare and valuable No Doubt. He is a breed leader in terms of siring cattle that have excellent dispositions, scrotal size and raw power. This sire group are very consistent in there type and kind.

This $90,000 highlight and high selling bull in our 2019 sale will highlight this year's offering with many of the top prospects to sell this spring. He is a sire that will sire cattle with little more frame overall performance and will rival any bull in the breed for siring cattle with more docility. If you sell cattle by the pound check out this consistent sire group.

The $175,000 2nd high selling bull in the 2019 SAV Sale. These sons will be in high demand and hard to find. They are cattle that will sire cattle that will dominate the feedlot. He sires cattle that are longer sided, clean fronted and get up and grow with an amazing EPD profile.

One of the hottest sires in the breed. Many elite herd sires will be sired by this sire group. They are cattle with a lot of power and performance. They are cattle with a lot of capacity & muscle.

New This Year!

Selling 35 Fall Bulls

Many full & half-brothers will sell!

This sale will be broadcast live on the internet.
DVAuction
Broadcasting Real-Time Auctions
Real time bidding & proxy bidding available.

Auctioneer: Seth Weishaar
605-210-1124

This calving ease sensation was a sleep all night heifer bull. He is different than most calving ease bulls that sires cattle with more growth, muscle and depth. This uniform set of bulls will be well accepted in terms of consistency from top to bottom.

MOHNEN ANGUS
www.mohnenangus.com

Steve & Kathy Mohnen • Josh & Katie Mohnen • John & Tory Mohnen
25770 370th Ave • White Lake, SD 57383
mohnen@midstatesd.net
Josh: 605-680-0125 • Steve: 605-680-3063 • John: 605-680-2063

22 WEBER BROS CATTLE COMPANY | WEBER DAKOTA CONNECTION 52H

BULL 3/18/2020 REG: 19814810 ET

3/18/2020

SAV BRILLANCE 8077
PVF INSIGHT 0129
PVF MISSIE 790

SAV BISMARCK 5682
SAV BLACKCAP MAY 5270
PVF NEW HORIZON 001
PVF MISS RAPTOR 024
SVF GDAR 216 LTD

SAF CONNECTION
ML MS DAKOTA CONNECTION 302
ML MISS DAKOTA SAGE

SAF ROYAL QUEEN 5084
RITO 9FB3 OF 5H11
MISS JT COWGIRL 208

BW:	72
CALV. ASST.	NONE
ADJ. 205	745
ADJ. 365	

100% FULL POSSESSION

EPDS: BW: 2.1 | WW: 61 | YW: 100 | Milk: 24

Standout herdsire prospect, full brothers working at Stagemeyer's of NE, Albrecht's of SD. Full sister produced Reserve Champion Angus bull and high selling Angus at 2020 BHSS.

23 DEJONG RANCH | VZA 015

BULL 3/16/2020 REG: 19866625

3/16/2020

KCF BENNETT ABSOLUTE
RB ABSOLUTE ADVANTAGE
RB LADY PARTY 167-305

SAV FINAL ANSWER
THOMAS MUSS LUCY 5152
WERNER WAR PARTY 2417
BA LADY 6807 305
CONNEALY PRODUCT 568

CONNEALY FINAL PRODUCT
VZA PRIM PRODUCT 303
WAF MAKER PRIM 6219

EBONISTA OF CONANGA 471
WAF MAKER
WAF 616 PRIM 1216

BW:	73
CALV. ASST.	NONE
ADJ. 205	763
ADJ. 365	

100% FULL POSSESSION

EPDS: BW: 1 | WW: 64 | YW: 114 | Milk: 33

Absolute Advantage Son with a little extra length of body. Well muscled and easy on the move. 50K results available by show/sale day.

24 S&R ANGUS | S&R STABILITY J038

BULL 3/14/2020 REG: 19836728

3/14/2020

SILVEIRAS STYLE 9303
S&R STABILITY J824
S&R CANDY ANN J802

GAMBLES HOT ROD
SIVEIRAS ELBA 2520
BEB JUNEAU 104
S&R CANDY ANN J620
SAV BRILLIANCE 8077

DAMERON FIRST IMPRESSION
4WA EMMA 411
4WA EMMA 119

DAMERON NORTHERN MISS 3114
4WA RECON 94
4WA EMMA 710

BW:	82
CALV. ASST.	NONE
ADJ. 205	805
ADJ. 365	

100% FULL POSSESSION

EPDS: BW: 3.4 | WW: 61 | YW: 107 | Milk: 20 | $F: 105

This bull is as big topped as you can make one, super powerful from hooks to pins and still very athletic. Dam is a top producer for us. In top 10% for $F.

25 BROMENSHENK FARMS | CLB HUGO C02

BULL 3/12/2020 REG: 19852568

3/12/2020

PLAINVIEW LUTTON E102
S&R ROUNDTABLE J328
PVF PROVEN QUEEN 786

EXAR LUTTON 1831
PLAINVIEW PRIDE C123
BR MIDLAND
PVF PROVEN QUEEN 419
WERNER WAR PARTY 2417

44 CONVEYANCE 0X52
CLB MS MIA C329
ICC FOREVER LADY 4316

B/R BLACKCAP EMPRESS 127
J D DAIGGER 901
GDAR FOREVER LADY 2388

BW:	80
CALV. ASST.	NONE
ADJ. 205	895
ADJ. 365	

100% FULL POSSESSION

EPDS: BW: 4.3 | WW: 56 | YW: 94 | Milk: 26

Hugo is a tank! Thick, big topped, good looking prospect. Genomic testing updates available sale day.

BLAIR BROTHERS
Angus Ranch

Offering 450 Yearling Bulls & A Really Nice Selection Of Coming Two's

Private Treaty Bull Sale

Starting February 2021

The Commercial Cowman's Value Added Leader

Customer marketing program
Breeder genetics at commercial prices
Stacked pedigrees of proven bulls

We offer Growth Genetics in the right package

Our Bulls have bred-in carcass genetics.
Added value to your replacement heifers.
Customers can use our reputation and contacts in the feeding industry to market their calves

U.S. PREMIUM BEEF

Blair Brothers sired calves bring nearly a $200/hd grid premium at USPB.

Sired by These Breed Leading Proven Sires:

KM Broken Bow
E&B New Addition
Basin Bonus 4345
MGR Treasure
Southern Charm
EXAR Stud
GB Fireball 672
Sydgen Enhance
Baldridge Bronc
44 Bragging Rights
GAR Combustion
TEX Playbook
Baldridge Beastmode
GAR Phoenix
GAR Ashland
Mill Bar Hickok

Ed Blair / Rich Blair / Chad Blair / Britton Blair
605.347.1212 | 605.347-4626 | Sturgis, South Dakota

BlairBrosAngus.com

30th Annual Bull & Female Sale

Schiefelbein Farms

You Buy, We Bid!

Don't Miss Minnesota's Largest Angus Sale!

www.schiefelbeinfarms.com

Plan to join us for these events:

Friday, February 19, 2021

12 noon	Viewing of Sale Cattle
2 till 5 pm	Tour of the Farm
4 till 6 pm	Social Hour (Free Drinks & Appetizers)
5 pm	Premium Beef Panel
6 pm	Free Prime Rib Dinner with all the fixings

Saturday, February 20, 2021

9:00 am	Viewing of Sale Cattle
10:30 am	Free Beef Lunch
11:00 am	2021 Sale Begins

(NOTE: All events will take place at the sale facility)

The best bulls, the best value, the best service guaranteed.

Schiefelbein Farms

You Buy, We Bid!

30th Annual Bull & Female Sale

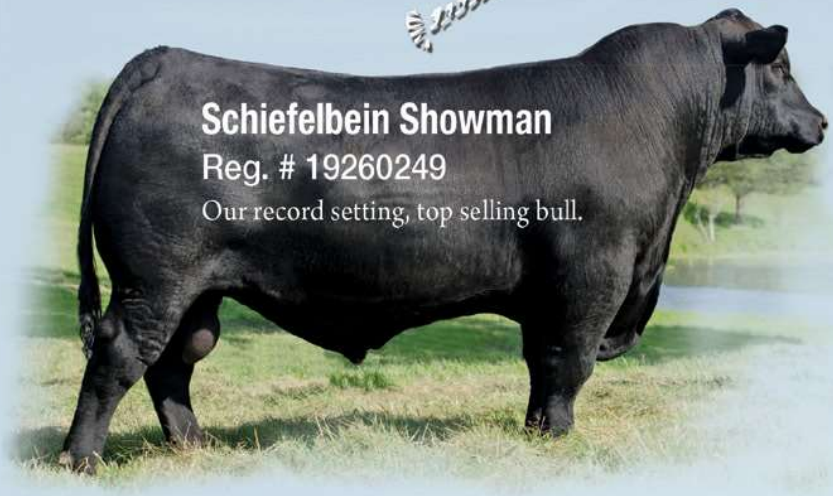

Schiefelbein Showman
Reg. # 19260249
Our record setting, top selling bull.

400 Bulls Sell...

Saturday

February 20, 2021 • 11 a.m.

at the farm near Kimball, MN

Plus

Registered Angus Bred Heifers Sell!

Schiefelbein Endgame 99
Reg. # 19562440
Elite calving ease, with growth and high $ values.

GENEX

Featuring large groups of the breed's leading sires:

Showman	38 Special	LD Capitalist
Stunner	TheRock	Black Onyx
Wall Street	Discovery	Woodhill Blueprint
Growth Fund	Ten Speed	Jindra Acclaim
SydGen Enhance	Schiefelbein; iBULL,	RBM Rave
Mogck Entice	Allied, Protocol,	Baldridge Beast Mode
GAR Ashland	Attractive, Rhombus,	Tex Playbook 5437
Colonel	Warranty, Skol	

plus many, many more.

Find Your Bull Here! ✦ Saturday, Feb. 20, 2021

HD50K **All Bulls HD50K DNA Tested**

- Free Delivery
- Sight Unseen Guarantee

Sale to be broadcast live!

Contact us today! Visitors always welcome.

Schiefelbein Farms

Find us on Facebook

Frank Schiefelbein & Family
74208 360th St., Kimball, MN 55353
320/266-8487 (Dan) • 320/224-5830 (Tim) • 303/324-5149 (Don)
info@schiefelbeinfarms.com • www.schiefelbeinfarms.com

26 PURFEERST FARMS | MJP PURFEERST GOOD RIG 2007

BULL 3/12/2020 REG: 19860878

3/12/2020 BULL

CFCC BLACKJACK 001
KR CASINO 6243
MASONS SAVANNAH 27Y

SILVER AS EL CAPITAN 6510
CFCC FANTASIA DATELINE 633
VAR ALLEGIANCE 5157
MALSONS SAVANNA?S 27W

EXAR CLASSEN
MJP PURFEERST ELVIRA 503
MJP ELIVRA

CAMERON FIRST CLASS
EXAR PRINCESS 2006
GAMBLES HOT ROD
DA ES RO LASS 3058

BW:	79
CALV. ASST.	NONE
ADJ. 205	678
ADJ. 365	

100% FULL POSSESSION

EPDS: BW: 4.8 | WW: 56 | YW: 96 | Milk: 22

This is a bull that gets us pretty excited. Good Rig is a unique bull that is powerful, yet extremely functional. He is backed by our successful Elivra cow family that consistently produces high end cattle. Make sure to stop and take a look at this bull.

27 DREAMY 280 CATTLE CO. | DREAMY 280 SUNRISE 013

BULL 3/10/2020 REG: 19860499 ET

3/10/2020 BULL

MCC DAYBREAK
GAR SUNRISE
GAR OBJECTIVE R227

BOYD NEW DAY 8005
MCC MISS FOCUS 134
SS OBJECTIVE T510 0T26
GAR 1407 NEW DESIGN 2983

E & B 1680 PRECISION 1023
R B BLACKCAP 624
CIRCLE G BLACKCAP 4209

GAR PRECISION 1680
E & B 6807 LADY TRAVELER 61
SUMMITCREST HIGH PRIME 0H29
NER ICC BLACKCAP SF 0192

BW:	78
CALV. ASST.	NONE
ADJ. 205	759
ADJ. 365	

RETAINING 1/3 SEMEN INTEREST

EPDS: BW: 1.9 | WW: 60 | YW: 104 | Milk: 23 | MARB: 0.98 | FAT: 0.27 | $C: 258

013 is a calving ease herd prospect that will put added value across the scale. His Donor Dam consistently produces cattle that dominate in the pasture and on the rail. Visit our website www.Dreamy280.com for pictures and videos.

28 O'NEILL ANGUS FARM | ONEILLS BLACK GOLD

BULL 3/5/2020 REG: 19768449

3/5/2020 BULL

ONEILLS FRONTIERSMAN
ONEILLS BLACK BARDOLIER
ONEILLS ROYAL LADY 90

SAV PIONEER 7301
ONEILLS ROYAL LADY ELAINE
ONEILLS EXPEDITION
ONEILLS ROYAL LADY 40

LEACHMAN RIGHT TIM
ONEILLS DELLA 730
ONEILLS DELIA 715

N BAR EMULATION EXT
LEACHMAN ERICA 0025
CIRCLE OAK TRAVELER 524
ONEILLS DELIA 703

BW:	80
CALV. ASST.	NONE
ADJ. 205	1006
ADJ. 365	

SELLING 1/2 INTEREST,/FULL POSSESSION

EPDS: BW: 3.8 | WW: 68 | YW: 119 | Milk: 22 | $B: 141 | $F: 101 | CW: 55

This high performing young herd bull prospect sired by O'Neill's Black Bardolier is a maternal brother to a past Reserve Grand Champion Bull at the BHSS, O'Neills Astound.

29 SCHOLTZ CATTLE COMPANY | SF ENFORCE 028

BULL 3/1/2020 REG: 19770027

3/1/2020 BULL

PVF INSIGHT 0129
KRAMERS ENFORCE 5006
KRAMERS EVERGREEN ERICA 1558
S A V BRILLIANCE 8077
PVF MISSIE 790
RITO 112 OF 2536 RITO 616
K F EVERGREEN ERICA 1466

VISION UNANIMOUS 1418
BULLERMAN QUEEN 1553
B A F QUEEN 1109
VISIONTOPLINE ROYAL STOCKMAN
VISION EDELLA 665
SITZ UPWARD 307R
BAF FREEDOM QUEEN 709

BW:	87
CALV. ASST.	NONE
ADJ. 205	700
ADJ. 365	

100% FULL POSSESSION

EPDS: BW: 1.8 | WW: 56 | YW: 104 | Milk: 24

This sire stems from an outstandingly consistent cow family. His siblings have attended the BHSS in previous years and excelled. He brings a balance of performance and functionality and is tremendously stout.

30 GAFFNEY FAMILY CATTLE | GAFFNEY AMERICA 034

BULL 3/1/2020 REG: 9883467 ET

3/1/2020 BULL

S A V PRESIDENT 6847
SAV AMERICA 8018
S A V MADAME PRIDE 0075
COLEMAN CHARLO 0256
S A V BLACKCAP MAY 4136
S A F 598 BANDO 5175
S A V MADAME PRIDE 8264

WERNER WAR PARTY 2417
GAFFNEY LADY 390
R B LADY STANDARD 305-890
CONNEALY ONWARD
BAAR USA LADY JAYE 489
LCC NEW STANDARD
B A LADY 6807 305

BW:	79
CALV. ASST.	NONE
ADJ. 205	798
ADJ. 365	

RETAINING 1/3 SEMEN INTEREST

EPDS: BW: 0.6 | WW: 67 | YW: 120 | Milk: 32 | $B: 142 | $C: 230

An elite outcross opportunity, sired by the record selling SAV America bull, 034 is complemented equally on the dam's side. Gaffney Lady 390 is a cornerstone donor within the Gaffney herd. Flush mates and sibs are consistent in phenotype and performance.

31 DOUBLE S ANGUS | DSA MONUMENTAL 012H

BULL 2/28/2020 REG: 19858053

2/28/2020 BULL

3F EPIC 4631
EXAR MONUMENTAL 6056B
FWY 7008 OF C085 4029
VARILEK PRODUCT 2010 04
ZEBO QUEEN 1072
AAR TEN X 7008 S A
FWY RITA C085

GCR FREEDOM 323R
MISS MARY ANN
GCR MERGERS PLAYMATE 927
TC FREEDOM 104
GCR GRETCHEN'S GAL 423
KRUGERRAND MERGER 34
W L OSU PLAYMATE B 927

BW:	92
CALV. ASST.	NONE
ADJ. 205	645
ADJ. 365	

100% FULL POSSESSION

EPDS: BW: 0.8 | WW: 51 | YW: 95 | Milk: 23

A calving ease Monumental son that gives you length of body and the ability to get out and move. His dam has been a staple in our herd with great feet and a beautiful udder. Angus Genetics results will be available show/sale day.

32 DREAMY 280 CATTLE CO. | DREAMY 280 OBJECTIVE 07

BULL 2/28/2020 REG: 19860498

2/28/2020 BULL

SS TRAVELER 6807 T510
SS OBJECTIVE T510 0T26
SS MISS RITA R011 7R8
DHD TRAVELER 6807
SS MISS HIGH SPADE A114
SS RITO RITO R76 R011
SS MISS ULTRESS U56

DREAMY 280 RITO 112 704
DREAMY 280 BLACKCAP 804
DREAMY 280 BLACKCAP 606
RITO 112 OF 2536 RITO 616
OTG PRIMROSE LADY 64J 421
AAR TEN X 7008 SA
DREAMY 280 BLACKCAP 405

BW:	69
CALV. ASST.	NONE
ADJ. 205	772
ADJ. 365	

RETAINING 1/3 SEMEN INTEREST

EPDS: BW: 1.5 | WW: 58 | YW: 104 | Milk: 24 | CEM: 8 | $W: 54

07 is a calving ease herd prospect that is backed by proven genetics that excel in maternal and carcass traits. Visit our website www.Dreamy280.com for pictures and videos.

33 DANDY ACRES ANGUS | DANDY ACRES HERCULES 10

BULL 2/26/2020 REG: 19840283

2/26/2020

BULL

BALDRIDGE TITAN A139
HART HERCULES 7017
HART QUEEN PERFECTA 5179
TC CANDID 161
DANDY ACRES JESTRESS 321
DANDY ACRES JESTRESS 123

BALDRIDGE WAYLON W34
BALDRIDGE FOREVER LADY T269
CONNEALY CAVALRY 1149
HART QUEEN PERFECTA 3304
TC FORTHRIGHT 9284
TC LASS 7002
CONNEALY FORWARD
DANDY ACRES JESTRESS 78

BW:	86
CALV. ASST.	NONE
ADJ. 205	870
ADJ. 365	

100% FULL POSSESSION

EPDS: BW: 0.6 | WW: 70 | YW: 118 | Milk: 22 | $M: 59 | $B: 140 | $C: 241

Here is a well balanced super complete herd sire prospect the all the extras. Watch Dandyacresangus.com for photo and videos. Complete Genomoic EPD's available sale day.

34 WEBER BROS CATTLE COMPANY | WEBER POWER CHIP 9H

BULL 2/24/2020 REG: 19814804

2/24/2020

BULL

EXAR BLUE CHIP 1877B
5T POWER CHIP 4790
5T MISS WIX 8002
SAV BISMARCK 5682
WEBER ERINTHIA 71F
MISS JT ERINTHIA 196

DAMERON FIRST CLASS
GREENS PRINCESS 1012
BC MATRIX 4132
CIRCLE OAK MISS WIX 4014
GAR GRID MAKER
SAV ABIGALE 0451
SLETTENS FULLBACK JT 757
MISS JT LADY OF TOUCH 396

BW:	71
CALV. ASST.	NONE
ADJ. 205	765
ADJ. 365	

100% FULL POSSESSION

EPDS: BW: 2 | WW: 65 | YW: 103 | Milk: 19

Great herdsire prospect out of a first calf heifer. Lots of power and phenotype matched with great feet and legs. He will sire those sought after feeder calves. Safe for use on heifers.

35 NAGORSKE BROTHERS ANGUS | NAGORSKE RAINMAN 2002

BULL 2/22/2020 REG: 19848679

2/22/2020

BULL

COLEMAN CHARLO 0256
SAV RAINDANCE 6848
SAV BLACKCAP MAY 4136
SAV IRON MOUNTAIN 8066
NAF PRISCILLA 329
NAF PRISCILLA 104

OCC PAXTON 730P
BOHI ABIGALE 6014
SAV TRAVELER 004
SAV MAY 2397
TC GRIDIRON 258
SAV MADAME PRIDE 3249
SAV BRILLIANCE 8077
PRISCILLA 916

BW:	80
CALV. ASST.	NONE
ADJ. 205	920
ADJ. 365	

100% FULL POSSESSION

EPDS: BW: 0.3 | WW: 54 | YW: 105 | Milk: 21

The dam of this bull is an anchor of our donor program and is a power cow. She has produced a battery of donor females and this exciting son. This bull carries tremendous body depth and will sire calves with growth, muscle and dimension.

36 S&R ANGUS | S&R UNDISPUTED J010

BULL 2/21/2020 REG: 19841087 ET

2/21/2020

BULL

CHESTNUT KNOCK OUT 204
CHESTNUT UNDISPUTED GLM
TC PEGGY 5064
DAMERON FIRST IMPRESSION
4WA EMMA 411
4WA EMMA 119

VA FIRST ROUND
CHESTNUT QUEEN LUCY 028
TC FREEDOM 104
TC PEGGY 8098
SAV BRILLIANCE 8077
DAMERON NORTHERN MISS 3114
4WA RECON 94
4WA EMMA 710

BW:	76
CALV. ASST.	NONE
ADJ. 205	890
ADJ. 365	

100% FULL POSSESSION

EPDS: BW: 3.6 | WW: 62 | YW: 111 | Milk: 34 | $F: 108

Long bodied, stout, and sound. Dam is a top producing cow for us. Ranks in top 4% for $F.

ABS HAS YOU COVERED

with the industry's leading genetics, technology and service

Tex and Annie Fulton with grandchildren

Outstanding People
Knowledgeable Representatives that care about your beef business

Full Service Genetics
Custom synchronization and artificial insemination that will fit your needs

Unmatched Bull Power
Proven genetics that deliver real world value

Get to know your local full service Representative and look to ABS for great career opportunities.

STAY IN TOUCH

facebook.com/absbeef @absbeef 1.800.ABS.STUD | ABSBEEF.COM

ABS

EDGAR Brothers

Registered Angus Since 1953

Annual 2-Year-Old Sale
Monday, January 11, 2021
Held at Faith Livestock, Faith, SD

Selling 40 Bulls

43rd Annual Yearling Bull Sale
Monday, January 25, 2021
At the Ranch, Rockham, SD

Selling 150 Bulls

Also Selling 15 Reg. Heifers, 60 Comm. Heifers
& 45 Comm. AI'd Bred Heifers

EB Teddy AAA 18564510
He is the all time high selling bull of the 2017 sale. He combines real world fleshing ability in a fluid moving, practical package.

EB Chrome M0129 AAA 18250311
He was the lead off and high selling bull of our 2016 sale. He combines length of body, disposition and growth in a low birth package.

EB Ten Bears 3175 AAA 18250244
He was the first natural calf from 3175 & was a highlight of the 2016 sale. His calves come easy and grow up to be correct made highly functional cattle.

EB Net Worth Lass N191 AAA 17107863
Selling many sons by this impressive donor.

Eb Aberdeen Lass M0129 AAA 16818802
Selling a natural calf by Southern Charm from the dam of EB Chrome.

Selling sons sired by EB Teddy, EB Chrome, EB Ten Bears, EB Acclaim, Southern Charm, Big League, Trapper, Rainmaker 4404, MAR Juneau.

36683 167th Street
Rockham, SD 57470

www.edgarbros.net

Bruce Edgar 605-460-1807
edgarangusbulls@hotmail.com

Cody Edgar 605-460-1839
edgarangus@hotmail.com

Kyle Edgar 605-460-1643
kyletedgar@hotmail.com

37 BROMENSHENK FARMS | GB BANKROLL G01

BULL 2/20/2020 REG: 19841193

2/20/2020

BULL

BARSTOW CASH
BARSTOW BANKROLL B73
BARSTOW MISS DIANNA Z25

SITZ DASH 10277
BARSTOW QUEEN W16
CAR EFFICIENT 534
BARSTOW MISS DIANNA X128

SAC CONVERSATION
CLB BABY DOLL C819
CLB DOLLYS FIRST C46

SILVEIRAS CONVERSION 8064
LAFLINS FARRAH 0252
SCC FIRST-N-GOAL GAF 114
P B ERICA 146

BW:	70
CALV. ASST.	NONE
ADJ. 205	777
ADJ. 365	

100% FULL POSSESSION

EPDS: BW: 0.8 | WW: 53 | YW: 101 | Milk: 22

A heifer bull prospect that keeps getting better everyday. Stems from our Baby Doll line that produce sound, good looking, functional cattle. Genomic updates available sale day.

38 SCHOLTZ CATTLE COMPANY | SCHOLTZ SKY HIGH 018

BULL 2/17/2020 REG: 19855780

2/17/2020

BULL

MUSGRAVE BIG SKY
MUSGRAVE SKY HIGH 1535
FLAG QUEEN W 00649

CONNEALY EARNAN 076E
SAV PRIMROSE 7861
S A V 004 DENSITY 4336
PLATTEMERE QUEEN W 660

PENNERS-CC DOUBLE BLACK 2257
SCHOLTZ NINA 839
SF NINA 353

P R BLACK FRIDAY 0244
P R 629 205-554
DANDY ACRES CURRENCY 06
STOCKRIDGE NINA

BW:	78
CALV. ASST.	NONE
ADJ. 205	743
ADJ. 365	

100% FULL POSSESSION

EPDS: BW: | WW: | YW: | Milk:

The Nina cow family is an up and coming producer of elite genetics. Consistency is our priority and this sire is just that. Like his siblings before him he offers outstanding structural integrity, an eye catching look, and added performance. HD 50K results offered at the stall.

39 COTTONWOOD ANGUS FARMS | CW 515 GOLDEN CHARM 430

BULL 2/16/2020 REG: 19867807

2/16/2020

BULL

SILVEIRAS CONVERSION 8064
BUBS SOUTHERN CHARM AA31
HICKORY HILL ERICA 009

BT CROSSOVER 758N
EXG SARAS DREAM S609 R3
CONNEALY STIMULUS 8419
HICKORY HILL ERICA TA32

PONCA CREEL PEPPER
CW 365 PROUD RUBY 515
CW712 PROUD RUBY 365

AAR TEN X 7008 S A
PONCA CREEK BLACKBIRD 955
BARSTOW CASH
CW 416 PROUD RUBY 7123.6

BW:	94
CALV. ASST.	NONE
ADJ. 205	742
ADJ. 365	

RETAINING 1/3 SEMEN INTEREST

EPDS: BW: 3.6 | WW: 75 | YW: 129 | Milk: 26 | Marb: 0.77 | RE: 0.78 | $C: 263

Ranks top 10% WW, top 10% YW, top 20% $B and top 15% $C.

40 CHESTNUT ANGUS | CHESTNUT JAGGER 620

BULL 2/12/2020 REG: 19847813

2/12/2020

BULL

3F EPIC 4631
CHESTNUT REDEMPTION 38
CHESTNUT WETONKA WJ 63

VARILEK PRODUCT 2010 04
ZEBO QUEEN 1072
HAYNES OUTRIGHT 452
CHESTNUT WETONKA A S 461

EXAR CLASSEN 1422B
TR MS CELESTE 5734C ET
TR MS KATINKA 3208N

DAMERON FIRST CLASS
EXAR PRINCESS 2006
TR MR DATELINE 0061
WA KATINKA 811

BW:	89
CALV. ASST.	NONE
ADJ. 205	900
ADJ. 365	

RETAINING 1/3 SEMEN INTEREST

EPDS: BW: 4.2 | WW: 83 | YW: 141 | Milk: 22 | $F: 114 | $B: 166 | $C: 257

Top 2% of the breed for WW and 3% YW. Ratios 116 at weaning. Top 2% for $F. Stout featured, sound structured awesome herd bull prospect out of a consistent proven cow family!

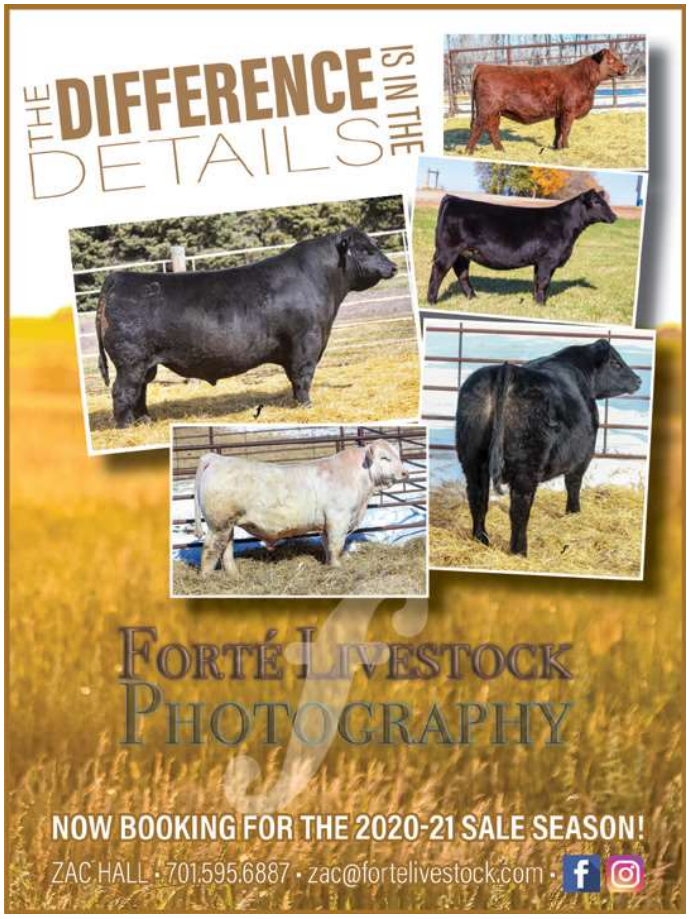

41 CEDAR RIDGE CATTLE | CEDAR RIDGE ARISTOCRAT 2003

BULL 2/11/2020 REG: 19825335

2/11/2020

BULL

CONNEALY ONWARD
SITZ UPWARD 307R
SITZ HENRIETTA PRIDE 81M

CONNEALY LEAD ON
ALTUNE OF CONANANGE 6104
SITZ VALUE 7097
SITZ HENRIETTA PRIDE 1370

MUSGRAVE SKY HIGH 1535
CEDAR RIDGE MS ANNIE 1709
SH ABSOLUTE ANNIE 2687

MUSGRAVE BIG SKY
FLAG QUEEN W 00649
VIN-MAR O'REILLY FACTOR
SH ABOLSUTE ANNIE 6487

BW:	91
CALV. ASST.	NONE
ADJ. 205	678
ADJ. 365	

RETAINING 1/3 SEMEN INTEREST

EPDS: BW: 3 | WW: 64 | YW: 118 | Milk: 29

Athletic built, eye appealing, with an old school pedigree.

42 BECKER STOCK FARM | BSF MACHO MAN 2011

BULL 2/6/2020 REG: 19862376 ET

2/6/2020

BULL

PLAINVIEW LUTTON E102
S&R ROUNDTABLE J328
PVF PROVEN QUEEN 786

EXAR LUTTON 1831
PLAINVIEW PRIDE C123
BR MIDLAND
PVF PROVEN QUEEN 419

DAMERON FIRST CLASS
BSF FIRST CLASS QUEEN 1612
SCHROEDERS QUEEN MOTHER

EXG RS FIRST RATE S903 R3
DAMERON NORTHERN MISS 3114
SAV BRILLIANCE 8077
SCHROEDER QUEEN MOTHER 18

BW:	85
CALV. ASST.	NONE
ADJ. 205	744
ADJ. 365	

RETAINING 1/4 SEMEN INTEREST

EPDS: BW: 4.1 | WW: 64 | YW: 105 | Milk: 22

If you need power and dimension check out Macho Man. His First Class mother has been flushing really well to different sires with exciting results. Don't miss out or should I say you won't miss him.

43 BECKER STOCK FARM | BSF JERICHO 2009

BULL 2/5/2020 REG: 19873323 ET

2/5/2020 BULL

MOGCK BULLSEYE
HOOVER NO DOUBT
MISS BLACKCAP ELLSTON J2

MOGCK SURE SHOT
MOGCK MARY 1255
SYDGEN CC&7
MISS BLACKCAP ELLSTON D154

SILVEIRAS EL CAPITAN 6510
BSF PRINCESS EL CAP W2
BSF PRINCESS TCF N2

GAMBLES HOT ROD
SILVEIRAS ELBA 2520
TC FREEDOM 104
PRAIRIE PRIDE PRINCESS 116

BW:	87
CALV. ASST.	NONE
ADJ. 205	742
ADJ. 365	

RETAINING 1/4 SEMEN INTEREST

EPDS: BW: 4.7 | WW: 68 | YW: 119 | Milk: 19

A No Doubt son out of W2, the mother to BSF Hot Lotto and Opportunist, should be a no brainer as to the potential. He has the look and power of a true herd bull. The guess work is taken care of.

44 BULLERMAN ANGUS | BULLERMAN EASY MONEY 0095

BULL 2/4/2020 REG: 19825715

2/4/2020 BULL

PLATTEMERE WEIGH UP K360
STEVENSON EASY MONEY 70688
DOWN T BLACKBIRD 5646

SITZ UPWARD 307R
BARBARA OF PLATTEMERE 337
STEVENSON ROCKMOUNT RX933
DOWN T BLACKBIRD 3942

CONNEALY CAPITALIST 028
BULLERMAN SUPREMA 1537
BAF SUPREMA 1062

SAV FINAL ANSWER 0035
PRIDES PITA OF CONANGA 8821
SAV BISMARCK 5682
BAF LUTTON SUPREME 847

BW:	93
CALV. ASST.	NONE
ADJ. 205	783
ADJ. 365	

100% FULL POSSESSION

EPDS: BW: 2.4 | WW: 76 | YW: 138 | Milk: 30 | Marb: 0.31 | RE: 0.67 | $B: 147 | $C: 249

This Easy Money son has been a pasture favorite all summer. He is smooth and powerful in his design. His Capitalist dam consistently raises a good one. She has ratios of W4 @ 105, IMF 3 @ 108 and RE 3 @ 103. His growth EPD's are top 5% of the breed. Put him to work on your cows!

45 SPRING CREEKS CATTLE CO | SPRING CREEKS MAGNIFY 8039

BULL 2/2/2020 REG: 19789723

2/2/2020 BULL

SYDGEN EXCEED 3223
SYDGEN EHHANCE
SYDGEN RITA 2618

SYDGEN GOOGOL
SYDGEN FOREVER LADY 1255
SYDGEN LIBERTY GA 8627
FOX RUN RITA 9308

STEVENSON TURNING POINT
SPRING CREEKS BANDO 8039
LVLS BANDO 775W

PLATTEMERE WEIGH UP K360
STEVENSONS PRIDE 1167X
SAV5175 BANDO 0699
LVLS NEW DESIGN 775P

BW:	64
CALV. ASST.	NONE
ADJ. 205	790
ADJ. 365	

100% FULL POSSESSION

EPDS: BW: -0.1 | WW: 58 | YW: 113 | Milk: 24 | $B: 164 | $C: 269

A stout made, calving ease bull that will be sure to catch your eye on sale day. His 2 year old dam did a great job raising him and bred back on time.

46 HALL STOCK FARM | HALL DUALLY 007

BULL 2/2/2020 REG: 19709021

2/2/2020 BULL

DL DUALLY
DL DUALLY 828
DL KARAMA 1183

DL SONIC 444
DL INCENTIVE 2103
SITZ UPSCALE 671T
DL KARAMA 256

PVF INSIGHT 0129
HALL PRIMADONNA 707 ET
ZH UPTOWN GIRL 831

S A V BRILLIANCE 8077
PVF MISSIE 790
H A POWER ALLIANCE 1025
TC PRIMADONNA 3067

BW:	69
CALV. ASST.	NONE
ADJ. 205	789
ADJ. 365	

RETAINING 1/3 SEMEN INTEREST

EPDS: BW: 2.5 | WW: 77 | YW: 141 | Milk: 19 | CW: 62 | RE: 0.94 | $B: 151

If you like big bodied practical cattle this DL Dually grandson is easy to like. His beautiful-uddered young dam is on her way to our donor pen. He posts 9 EPDs in the Top 10% of the Angus breed.

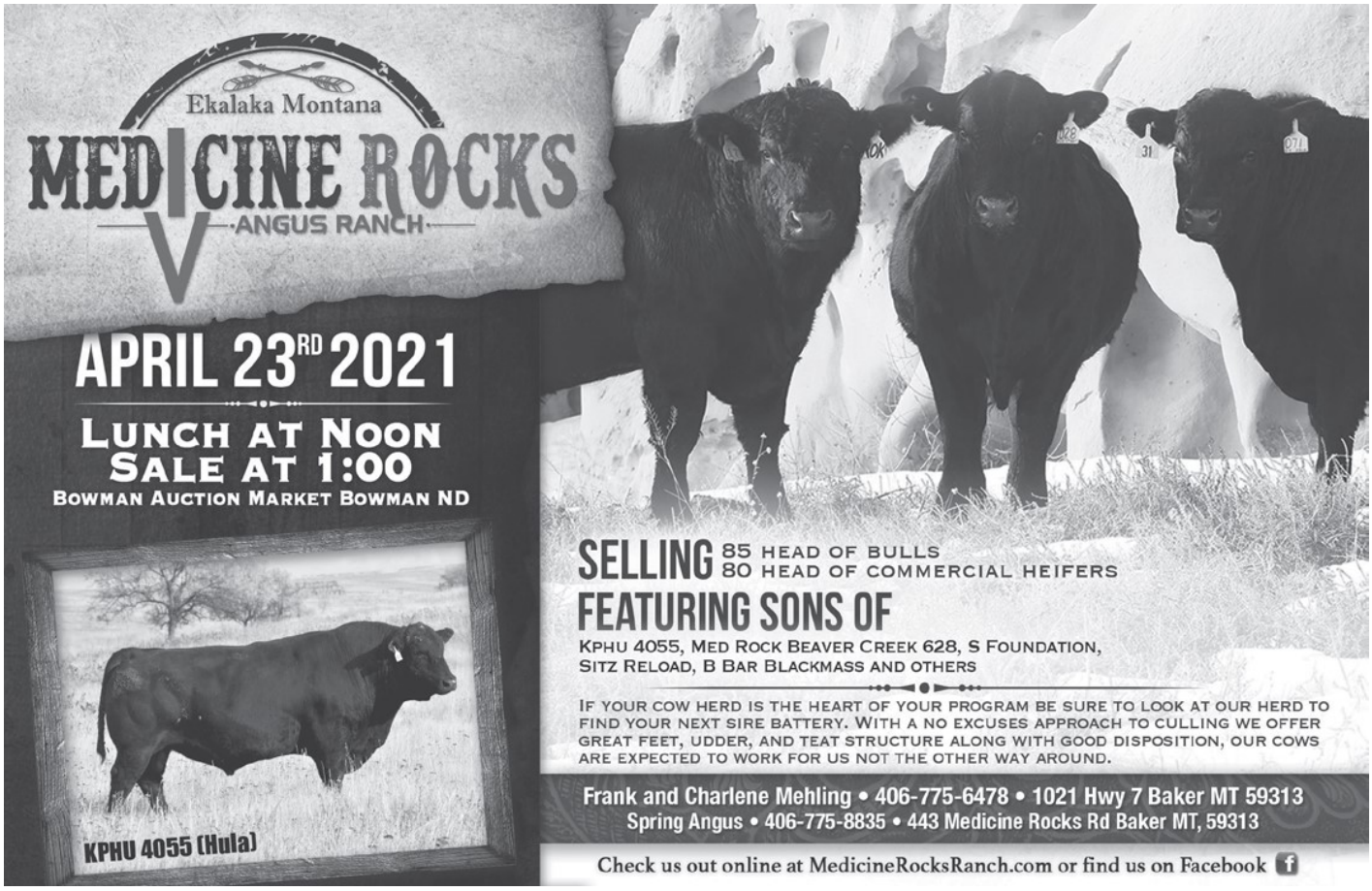

47 COTTONWOOD ANGUS FARMS | CW 81 EVOLUTION 90 3B

BULL 1/21/2020 REG: 19867808

1/21/2020 BULL

SYDGEN ENHANCE
2XL EVOLUTION 7033
2XL OPAL 5933

SYDGEN EXCEED 3223
SYDGEN RITA 2618
BALDRIDGE WAYLON W34
EC OBJECTIVE N21189
GAR OBJECTIVE 7125

SF SPEEDWAY A187
CW 610 DIAMOND LUCY 81 3B
CW 35 DIAMOND LUCY 610BB

SF TIARA X151
VISIONTOPLINE ROYAL STOCKMAN
CW 25U1 DIAMOND LUCY 35

BW:	71
CALV. ASST.	NONE
ADJ. 205	861
ADJ. 365	

RETAINING 1/3 SEMEN INTEREST

EPDS: BW: 0.5 | WW: 0.75 | YW: 131 | Milk: 26 | Marb: 0.82 | RE: 0.73 | $C: 287

Ranks top 10% WW, top 10% YW, top 10% $F, top 10% $B, and top 4% $C.

48 CHESTNUT ANGUS | CHESTNUT REDEMPITON 190

BULL 1/19/2020 REG: 19847699

1/19/2020 BULL

3F EPIC 4631
CHESTNUT REDEMPTION 38
CHESTNUT WETONKA WJ 63

VARILEK PRODUCT 2010 04
ZEBO QUEEN 1072
HAYNES OUTRIGHT 452
CHESTNUT WETONKA A S 461
BASIN PAYWEIGHT 006S

BASIN PAYWEIGHT 1682
CHESTNUT MONICA 749
CHESTNUT MONICA 221

21AR O LASS 7017
JAF OVER THE LIMIT 14U
TRMAS MONICA 7002T

BW:	86
CALV. ASST.	NONE
ADJ. 205	872
ADJ. 365	

RETAINING 1/3 SEMEN INTEREST

EPDS: BW: 2.2 | WW: 87 | YW: 154 | Milk: 28 | $F: 125 | $B: 169 | $C: 278

Top 1% of the breed for WW, YW, and $F. Top 5% $B and 10% $C. Massive bodied awesome built beef bull that will generate awesome females as well as performance driven cattle. A true elite hardwire prospect!

49 O'NEILL ANGUS FARM | ONEILLS BLACKSMITH

BULL 1/11/2020 REG: 19768429 ET

1/11/2020 BULL

ONEILLS FRONTIERSMAN
ONEILLS BLACK BARDOLIER
ONEILLS ROYAL LADY 90

SAV PIONEER 7301
ONEILLS ROYAL LADY ELAINE
ONEILLS EXPEDITION
ONEILLS ROYAL LADY 40
CIRCLE A ADVENTURE 0124

ONEILLS EXPEDITION
ONEILLS LADY BLACKCAP 65
ONEILLS LADY BLACKCAP 25

ONEILLS DELIA 715
TC STOCKMAN 365
ONEILLS LADY BLACKCAP

BW:	
CALV. ASST.	NONE
ADJ. 205	962
ADJ. 365	

SELLING 1/2 INTEREST/FULL POSSESSION

EPDS: BW: 5.2 | WW: 67 | YW: 126 | Milk: 27 | $B: 164 | $F: 111 | RADG: 0.33

Outstanding herd sire prospect sired by O'Neills Black Bardolier. He is one of the longest bodied bulls we have offered for sale. Full brother sold for $25,000 1/2 interest, full possession 2019 O'Neills Justify.

50 BULLERMAN ANGUS | BULLERMAN MAVERICK 0024

BULL 1/4/2020 REG: 19831908 ET

1/4/2020

BULL

BASIN PAYWEIGHT 1682	BASIN PAYWEIGHT 006S
POSS MAVERICK	21AR O LASS 7017
POSS PRIDE 5163	POSS HOOVER DAM 2509
	POSS PRIDE 9526
SAV PRIORITY 7283	SAV FINAL ANSWER 0035
BULLERMAN QUEEN 1456	SAV BLACKCAP MAY 5530
BAF QUEEN 1109	SITZ UPWARD 307R
	BAF FREEDOM QUEEN 709

BW:	90
CALV. ASST.	NONE
ADJ. 205	866
ADJ. 365	

RETAINING 1/3 SEMEN INTEREST

EPDS: BW: 3.8 | WW: 89 | YW: 150 | Milk: 25 | Marb: 0.78 | RE: 0.89 | $B: 172 | $C: 292

Here's a Maverick son with breed leading growth projections along with top 25% marbling, top 10% RE and negative fat. He is stout, muscular, and moves out on outstanding feet and legs. His SAV Priority dam is a beautiful cow with a perfect udder. Add in an awesome disposition and this bull covers all the bases. Make sure you check him out!

51 K&J ANGUS | K&J MONUMENTAL 160

BULL 1/2/2020 REG: 19821308 ET

1/2/2020

BULL

3F EPIC	VARILEK PRODUCT 210 04
EXAR MONUMENTAL 6056B	ZEBO QUEEN 1072
FWY 7008 OF C085 4029	A A R TEN X
	FWY RITA C085
KR GAVEL 1057	PINE RIDGE HAMMER S322
KR STYLE 4296	WK MISS 6191
WK STYLE 2682	JAF OVER THE LIMIT 14U
	WK STYLE 9238

BW:	88
CALV. ASST.	NONE
ADJ. 205	885
ADJ. 365	

100% FULL POSSESSION

EPDS: BW: 0.2 | WW: 70 | YW: 125 | Milk: 22 | CED: 11 | $F: 101 | $B: 151

A calving ease Monumental son that is smooth made with a big top and stands on perfect feet and legs. Dam was our pick of the Kreb's Ranch Dispersal. 50K and semen tested.

52 WHITE RANCH | BLACK ACE 607 CAPITALIST 966

BULL 10/18/2019 REG: 19827262

10/18/2019 BULL

CONNEALY CAPITALIST 028
LD CAPITALIST 316
LD DIXIE ERICA 2053

SAV FINAL ANSWER 0035
PRIDES PITA OF CONANGA 8821
CA FUTURE DIRECTION 5321
LD DIXIE ERICA OAR 0853

BC EAGLE EYE 110-7
BLACK ACE MS EAGLE EYE 607D
BLACK ACE TARA 732T

BC LOOKOUT 7024
BC PURE PRIDE ERICA D 110
EXAR LUTTON 1831
BLACK ACE PENNY FB 904

BW:	68
CALV. ASST.	NONE
ADJ. 205	798
ADJ. 365	1398

100% FULL POSSESSION

EPDS: BW: 0.7 | WW: 54 | YW: 94 | Milk: 23

A sappy bellied Capitalist son with a ton of muscle and performance. He will add pounds to your calf crop.

53 WHITE RANCH | BLACK ACE 050 CAPITALIST 962

BULL 10/7/2019 REG: 19827280

10/7/2019 BULL

CONNEALY CAPITALIST 028
LD CAPITALIST 316
LD DIXIE ERICA 2053

SAV FINAL ANSWER 0035
PRIDES PITA OF CONANGA 8821
CA FUTURE DIRECTION 5321
LD DIXIE ERICA OAR 0853

EXAR LUTTON 1831
BLACK ACE MS LUTTON 050 ET
BLACK ACE ZOE 706

NORTHERN IMPROVEMENT 4480 GF
EXAR SARAS DREAM 9809
VERMILION DATELINE 7078
BLACK ACE COLA 024

BW:	72
CALV. ASST.	NONE
ADJ. 205	705
ADJ. 365	1358

100% FULL POSSESSION

EPDS: BW: 0.2 | WW: 58 | YW: 103 | Milk: 25

A stylish calving ease LD Capitalist son with great length and structural integrity. A true calving ease specialist.

54 GAFFNEY FAMILY CATTLE | GAFFNEY BLACK MAGIC 9161

BULL 10/1/2019 REG: 19721552 ET

10/1/2019 BULL

SILVEIRAS CONVERSATION 8064
BYERGO BLACK MAGIC 3348
BYERGO ELIA CUPCAKE 5900

BT CROSSOVER 758N
EXG SARAS DREAM S609 R3
BYERGO PICASSO
BYERGO MISS CUPCAKE 3600

CONNEALY CONFIDENCE 0100
GAFFNEY LADY 364
R B LADY STANDARD 305-890

CONNEALY TOBIN
BECKA GALA OF CONANGA 8281
LCC NEW STANDARD
B A LADY 6807 305

BW:	77
CALV. ASST.	NONE
ADJ. 205	595
ADJ. 365	1088

RETAINING 1/3 SEMEN INTEREST

EPDS: BW: 1.9 | WW: 65 | YW: 119 | Milk: 32 | $B: 151 | $C: 253

Gaffney Black Magic is a solid performing, pounds across the scale bull. His maternal side features the maternal powerhouse "Lady" cow family. This cow family has placed bulls and females in herds across the country. Proven performance on both sides.

55 LEHRKAMP LIVESTOCK | LL RECKON 9161

BULL 8/30/2019 REG: 19784112

8/30/2019 BULL

KG HIGH REGARD 2073
DEEP CREEK RECKON 712
DEEP CREEK PRINCESS 162

GEIS BALOO 13'08
KG MISS WIX 0680
COLE CREEK BLACK CEDAR 46P
DEEP CREEK PRINCESS 2010

BUFORD BLACK POWDER Z885
LL BLACK POWER BELLE 6151
LL ONWARD LADY 3184

APEX WINDY 078
SAV MADAME PRIDE 9832
BUFORD ONWARD X68
LL DIRECTION 018

BW:	77
CALV. ASST.	NONE
ADJ. 205	674
ADJ. 365	

100% FULL POSSESSION

EPDS: BW: 1.1 | WW: 54 | YW: 87 | Milk: 30 | CED: 8

Very attractive and stylish bull with plenty of substance and power to go with a great look. With his 77 lbs actual birth weight and +8 CED you get calving ease.

DOUG DIETTERLE
Purebred & Commercial
Livestock Auctioneer

12971 207th Ave.
Meadow, SD 57644
H: (605) 788-2963
C: (605) 580-1362

56 THOMAS RANCH | TR MR CASINO 9941G ET

BULL 3/21/2019 REG: 19598068 ET

3/21/2019 BULL

CFCC BLACK JACK 001
KR CASINO 6243
MALSONS SAVANNAH 27Y

SILVEIRAS EL CAPITAN 6510
CFCC FANTASIA DATELINE 633
VAR ALLEGIANCE 5157
MASONS SAVANNAH 27W

TR MR DATELINE 0061
TR MS KATINKA 3208N
W A KATINKA 811

CONNEALY DATELINE
T&S MS POWER LASS 7284
TC STOCKMAN 365
BON VIEW KATINKA 2545

BW:	84
CALV. ASST.	NONE
ADJ. 205	539
ADJ. 365	1117

100% FULL POSSESSION

EPDS: BW: 5.9 | WW: 55 | YW: 93 | Milk: 28

An own son of Katinka 3208, the dam of the 2020 Supreme Champion Heifer. A big stout 2 year old that is very athletic and will cover big country. TR Casino 9941 was the reserve Champion at the 2020 South Dakota State Fair.

We're Online!

You can...
- Read our E-edition (with paid Subscription)
- View upcoming sale/events dates
- Read Sale Reports
- Subscribe or Renew Subscription
- Update your Mailing Address
- Pay your bill

www.cattlebusinessweekly.com