2021 BLACK HILLS STOCK SHOW & RODEO®

CHAROLAIS SHOW & SALE

TUESDAY, FEBRUARY 2 ✦ SHOW 9AM | SALE 1PM

CRYSTALYX BIOBARREL SHOW RING

CONSIGNOR	LOT NUMBER
BE Cattle Tom Engel, Flanagan, IL, (815) 674-5140, becattle@hotmail.com	10, 50
Behmer Cattle Co. Rich, Connie, Cam Behmer, Hoskins, NE, (402) 649-3935, camstateler@ymail.com	13
Bertsche Cattle Brandon Bertsche, Onida, SD, (815) 867-0547, bertschecattle@gmail.com	5
Bertsche, Briggston Briggston Bertsche, Onida, SD, (815) 867-0547, bertschecattle@gmail.com	7, 20
Bertsche Farms Troy Bertsche, Flanagan, IL, (815) 674-1244, tjbertsche@gmail.com	24, 45
Bertsche, Trent. Trent Bertsche, Flanagan, IL, (815) 992-0282,	43, 48
Bullard Cattle Co Paul & Shar Bullard, Cornell, IL, (815) 343-9381, bullard@crtelco.net	42, 56
Bullard, Alex Alex Bullard, Cornell, IL, (815) 343-9381, bullard@crtelco.net	55, 57
Bunker, Shade Shade Bunker, Sparta, WI, (608) 633-5334, jacharolais@gmail.com	33
CK Cattle Cagney Effling, Highmore, SD, (605) 769-1308, ckeffling@venturecomm.net	8

CONSIGNOR	LOT NUMBER
Coudron Charolais Coudron Charolais, Monticello, MN, (763) 286-1998, wallycoudron@edinarealty.com	9, 38
Gerlach, Samantha Samantha Gerlach, Billings, MT, (320) 630-0597, jrgerlach06@gmail.com	32
Goering, Taylor Taylor Goering, Onida, SD, (815) 867-0547, tgoering21@hotmail.com	15
J&M Ranch Jerod Olson, Lake Preston, SD, (605) 860-2080, jmranch.charolais@gmail.com	14, 21
J&A Charolais Jeff Bunker, Sparta, WI, (608) 633-5334, jacharolais@gmail.com	30, 46
Kindred, Cally & Clint Callly & Clint Kindred, Oral, SD, (605) 222-1515, info@thomasranchcattle.com	44
LaFraise Farms Steve Bertsche, Flanagan, IL, (815) 674-4419, dkbert@icloud.com	34, 37
Lindstrom Cattle Co. Mick Lindstom, Centerville, SD, (605) 300-0297, lindstromlandcattle@gmail.com	3, 51
Odden Charolais Ranch Brian Odden, Colome, SD, (605) 842-1185, oddenranch@hotmail.com	17, 22
Odden, Andrew. Andrew Odden, Colome, SD, (605) 203-1775, oddenranch@hotmail.com	35

BREED REPRESENTATIVES:
Donnie Leddy 605-695-0113
Colt Keffer 765-376-8784

JUDGE:
Randy Daniels, Colbert, GA

AUCTIONEER:
Seth Weishaar, Belle Fourche, SD

SUPREME ROW JUDGING & PARADE:
Saturday, February 6
Judging 6pm | **Parade:** 8pm

2020 CHAMPION BULL
Consigned by: Grand Hills Cattle LLC, Eaton, CO
Purchased by: David Mason, Platte, SD

2020 CHAMPION FEMALE
Consigned by: Bertsche Cattle Company, Onida, SD
Purchased by: Jordan Wells, Norfolk, NE

THANK YOU SPONSORS

Hubbard Feeds Supreme Row: Hubbard Feeds
Buyer's Incentive: Allflex USA, Inc
Sale Ring: Crystalyx Biobarrel
Livestock Buyers Appreciation: Dakota Mac
Auction Block: Ketel Thorstenson, CPA's
People's Choice Sponsor: Dow Agro Sciences
Sale Clerking: The Livestock Link
Cattle Events Sponsor: Merck Animal Health
Computers: Wind Circle Network
Bobcat Services: Jenner Equipment
Buyer's Gift: Tri-State Livestock News
Cattle Results Board: Vern's Manufacturing
Trailer Giveaway: Blake's Trailer Sales & Repair
Insurance Provided By: Martin-Trudeau Insurance Agency
Reserve Champions & Judges: Cattle Business Weekly
Premier Supreme Champion Bull: Custom Genetic Solutions

View Pictures and Catalog Updates at: **BlackHillsStockShow.com**

LIVESTOCK HEADQUARTERS:
*Ask for **Livestock Rate & receive 20% Off Rooms***
Cambria Inn & Suites: 605-341-0101
Mainstay Suites: 605-719-5151

DVAuction
Broadcasting Real-Time Auctions
*View Shows & Sales at **DVAuction.com***

2021 BLACK HILLS STOCK SHOW & RODEO®

CHAROLAIS SHOW & SALE

TUESDAY, FEBRUARY 2 ✶ SHOW 9AM | SALE 1PM

CRYSTALYX BIOBARREL SHOW RING

CONSIGNOR	LOT NUMBER
PGC Cattle Co. Paislee Carlson, Canton, SD, (605) 521-45942, paisleecarlson@gmail.com	29
Reichert, LaMar LaMar Reichert, Bremen, IN, (815) 674-2395,	41, 47
Roadside Charolais Rob Utsch, Roscoe, MN, (320) 333-9504, robroadsidetavern@gmail.com	12, 28
Schwecke Genetics Zach & Kim Schwecke, Gibbon, MN, (763) 286-4157, kcoudron@aol.com	2, 18, 19
Stateler, Jeht Jeht Stateler, Hoskins, NE, (402) 649-3935, camstateler@ymail.com	11, 53
Sweeter Cattle Company Blake Sweeter, Onida, SD, (605) 759-2973, sweetercattle@gmail.com	16
Thomas Ranch Troy & VeaBea Thomas, Harrold, SD, (605) 973-2448, info@thomasranchcattle.com	1, 40, 54
Vedvei Charolais Alan Vedvei, Lake Preston, SD, (605) 847-4529, vedveicharolais@gmail.com	26, 27
Watje Cattle Company Neil Bunker, Brewster, MN, (712) 330-6166, neilwatje@gmail.com	39, 49, 52
Wells Cattle Company Katie Wells, Norfolk, NE, (402) 649-6709, katiebehmer@gmail.com	4, 6
White Rose Charolais Roger Hinrichs, Clearwater, MN, (763) 286-2145, rhinrichs@centrasota.com	31, 36
Wimmler Show Cattle Jonathan Wimmler, Kiel, WI, (920) 980-2274, wimmlershowcattle@gmail.com	23, 25

THE ORIGINAL & OFFICIAL
RANCH RODEO
TUESDAY, FEBRUARY 2
Prelims 10am | FINALS 7:30pm

BRONCS FOR
BREAKFAST
WEDNESDAY, FEBRUARY 3
Breakfast 8am | BRONC RIDE 10am

THANK YOU SPONSORS

Hubbard Feeds Supreme Row: Hubbard Feeds
Buyer's Incentive: Allflex USA, Inc
Sale Ring: Crystalyx Biobarrel
Livestock Buyers Appreciation: Dakota Mac
Auction Block: Ketel Thorstenson, CPA's
People's Choice Sponsor: Dow Agro Sciences
Sale Clerking: The Livestock Link
Cattle Events Sponsor: Merck Animal Health
Computers: Wind Circle Network
Bobcat Services: Jenner Equipment
Buyer's Gift: Tri-State Livestock News
Cattle Results Board: Vern's Manufacturing
Trailer Giveaway: Blake's Trailer Sales & Repair
Insurance Provided By: Martin-Trudeau Insurance Agency
Reserve Champions & Judges: Cattle Business Weekly
Premier Supreme Champion Bull: Custom Genetic Solutions

View Pictures and Catalog Updates at: **BlackHillsStockShow.com**

LIVESTOCK HEADQUARTERS:
*Ask for **Livestock Rate & receive 20% Off Rooms***
Cambria Inn & Suites: 605-341-0101
Mainstay Suites: 605-719-5151

DVAuction
Broadcasting Real-Time Auctions
*View Shows & Sales at **DVAuction.com***

1 THOMAS RANCH | TR CAG MS HELENA 0755H ET

HEIFER 3/28/2020 REG: EF1292729 POLLED

3/28/2020 — HEIFER

LT SILVER DISTANCE 5342P
LT LONG DISTNACE 9001 PLD
LT BELLE 7026P
M&M OUTSIDER 4003 PLD — M&M RAPTOR 8122 PLD
M&M MS CARBINE 1567 PLD
MS COOLEY JPOT 1107N9 ET
SCC C055 145R PLD
SCC 145R 93U PLD
SCC MISS FAB 91L PLD
TR MS RANDI 0633X — LT WYOMING WIND 4020 PLD
THOMAS MS WY WIND 3638N
ALC MS DUKE Y12J

BW:	81
CALV. ASST.	NONE
ADJ. 205	686
ADJ. 365	

100% FULL POSSESSION

EPDS: BW: -1.0 | WW: 34 | YW: 55 | Milk: 4 TSI: 199

An outstanding prospect out of Outsider and the great Randy 0633. Whether you're looking for your next donor to build a herd around or that great show heifer, don't miss this one. Full and maternal sibs have been sale toppers and champions across the country.

2 SCHWECKE GENETICS | CC HARMONY 0788 PLD

HEIFER 3/22/2020 REG: F1295161 POLLED

3/22/2020 — HEIFER

LT BLUEGRASS 4017 P
RBM TR RHINESTONE Z38
HC RHINESTONE 5100
TR CAG CARBON COPY 7630E ET — M&M RAPTOR 8122 PLD
M&M MS CARBINE 1567 PLD
MS COOLEY JPOT 1107N9 ET
TR MR FIRE WATER 5792RET
TR PZC MR TURTON 0794 ET
THOMAS MS IMPRESSIVE0641
CC TRADELIMIT 6788 PLD — CJC TRADEMARK H45
TR MS TRADELIMIT 8788U ET
BCI MISS VERYLIMIT 6033P

BW:	84
CALV. ASST.	NONE
ADJ. 205	636
ADJ. 365	

100% FULL POSSESSION

EPDS: BW: -0.7 | WW: 30 | YW: 60 | Milk: 13 | CE: 8.6 | MTL: 28

Carbon Copy daughters have been sale toppers this fall, and this one will not disappoint. Backed by the great 0641, and Tradelimit cow families, not only will this one have the showing look, she will go on to produce great ones in the pasture.

3 LINDSTROM CATTLE CO. | LCC JENA 909

BRED HEIFER 4/29/2019 REG: F1279552 POLLED

4/29/2019 — BRED HEIFER

LT BLUEGRASS 4017 P
RBM TR RHINESTONE Z38
HC RHINESTONE 5100
BRCHE RHINESTONE COWBOY 750 — LT EASY PRO 3151 PLD
KR MISS EASY PRO 8063
KR MS EASY RIDE 3140
DA PASSPORT 502 P ET
WC PASSPORT 3135 P ET
JWK CLARICE J139 ET
LKD MISS PASSPORT 6156 — LKD MR. INSTITUTE 7122
LKD MISS LIGHTMIN
LKD MISS LIGHTNING BOLT 7104

BW:	90
CALV. ASST.	NONE
ADJ. 205	875
ADJ. 365	1150

JULY 10, 2020
WC CCC MAVERICK 5117 P ET

100% FULL POSSESSION

EPDS: BW: 0.5 | WW: 27 | YW: 44 | Milk: 9

This bred heifer is a modernity frame with a big middle and big hip. If history repeats itself she will be a good uddered and an easy keeping cow. LCC JENA will do great things in anyone's program. Don't miss out on this one.

4 WELLS CATTLE COMPANY | LJW BULLETPROOF

BULL 3/7/2020 REG: M942195 SCURRED

3/7/2020 — BULL

THOMAS OAHE WIND 0772
TR MR FIRE WATER 5792RET
THOMAS SWISSER SWEET 1764
TR DSUL 100 PROOF B24 ET — LT EASY PRO 3151 PLD
KR MISS EASY PRO 8063
KR MS EASY RIDE 3104
LT LONG DISTANCE 9001
M&M OUTSIDER 4003 PLD
M&M MS CARBINE 1567
BRCHE CARMELLA ELAINE 8506 PLD — TR PZC POWER CAT 3785A ET
TR HF CARMELLA 5763C ET
HF MUSTANG SALLY 904 PLD

BW:	85
CALV. ASST.	NONE
ADJ. 205	799
ADJ. 365	

100% FULL POSSESSION

EPDS: BW: 1.6 | WW: 36 | YW: 62 | Milk: 12

The Dam of this bull was the Champion Charolais Female at the BHSS in 2020 for Bertsche Cattle. This bull is following in his mother's footsteps, being a standout since birth. He's so soft made, sound, and yet he is still powerful.

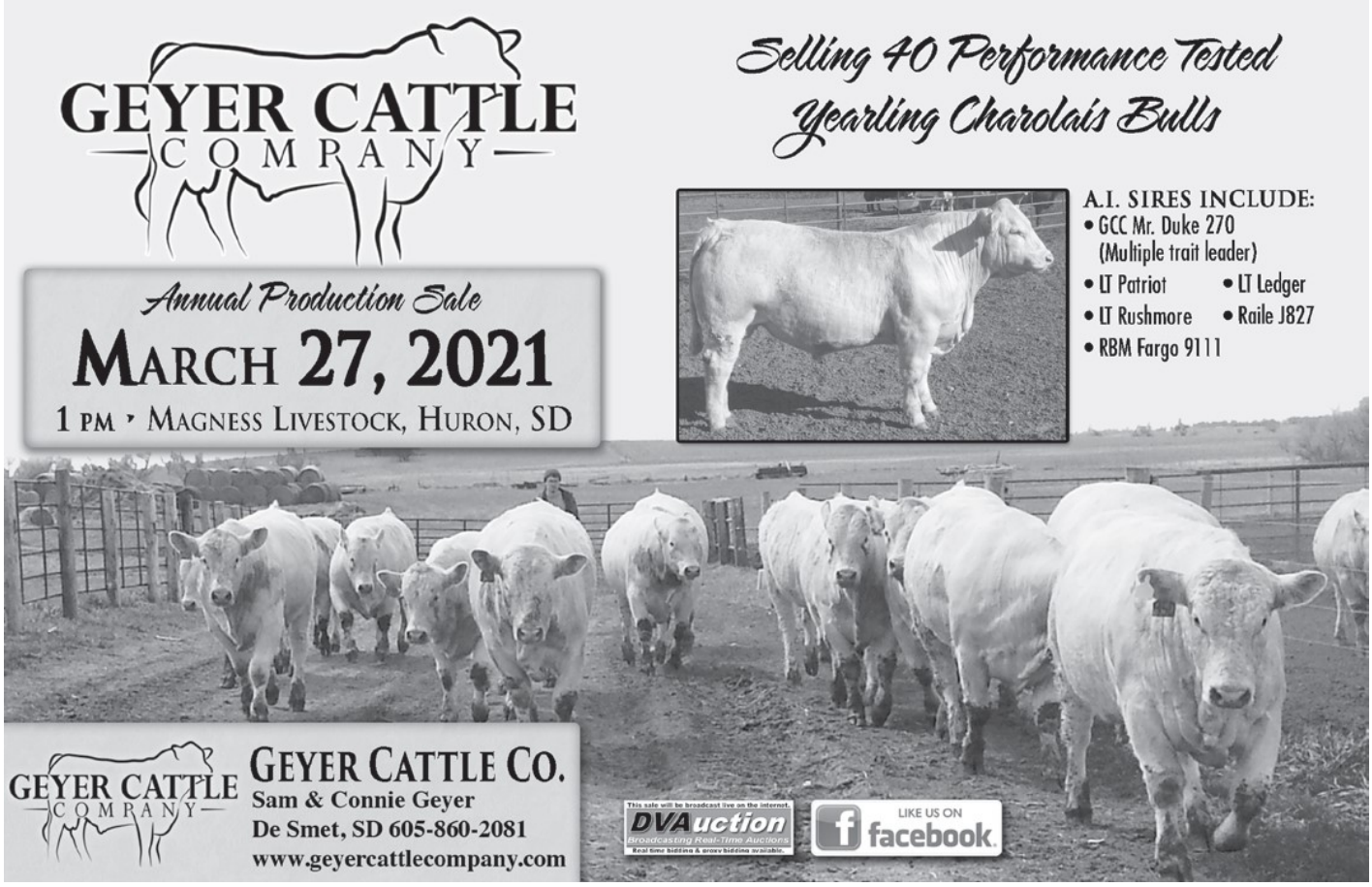

5 BERTSCHE CATTLE | BRCHE RECOUNT 0511 PLD

BULL 3/30/2020 REG: M943454 POLLED

3/30/2020 BULL

CCC WC RESOURCE 417P
LDSC BRCHE LUSCIOUS 1701
3R'S ANGELINA 343A ET

LT RUSHMORE 8060 PLD
WC CCC BLUE GIRL 1528P
TR MR FIRE WATER 5795 RET
MS COOLEY JPT 1410M10 ET
PF EL DUKE 9021 P ET

KC DESIGN 4246P
CC DESIGNER 780
SCC MS BUD 418-1128 ET

KC DAKOTA ELIM 2046 P
LHD CIGAR E46
RC MS BUD 418 POLLED

BW:	88
CALV. ASST.	NONE
ADJ. 205	817
ADJ. 365	

100% FULL POSSESSION

EPDS: BW: 1.2 | WW: 23 | YW: 38 | Milk: 13

The first Luscious son we've had and he's doing exactly what we wanted him to do. If you're looking for a great looking bull with plenty of growth...check him out!

6 WELLS CATTLE COMPANY | LJW OUT THE LINES

BULL 3/28/2020 REG: EM942196 ET POLLED

3/28/2020 BULL

LT LONG DISTANCE 9001 PLD
M&M OUTSIDER 4003 PLD
M&M MS CARBINE 1567 PLD

LT SILVER DISTANCE 5342P
LT BELLE 7026 P
M&M RAPTOR 8122 PLD
MS COOLEY JPOT 1107N9 ET
THOMAS OAHE WIND 0772ET P

TR MR FIRE WATER 5792RET
BIG CREEK CCC MABLE 301Y
CCC ELLIE MAE 301 P

THOMASSWISSERSWEET1764ET
M6 GRID MAKER 104 PET
JH MS PRIMETIME 4307 PLD

BW:	83
CALV. ASST.	NONE
ADJ. 205	711
ADJ. 365	

100% FULL POSSESSION

EPDS: BW: -0.2 | WW: 35 | YW: 62 | Milk: 7

We have loved "Richard" since he hit the ground. This bull is made up of the best parts of his Sire and Dam. He's big boned, hairy, and powerful...while still being phenomenally structured and soft made.

7 BRIGGSTON BERTSCHE | BRCHE BSB XEROX 100 PLD ET

BULL 3/25/2020 REG: EM943455 POLLED

3/25/2020

BULL

BW:	82
CALV. ASST.	NONE
ADJ. 205	803
ADJ. 365	

RBM TR RHINESTONE Z38
TR CAG CARBON COPY 7630E ET
M&M MS CARBINE 1567 PLD

LT BLUEGRASS 4017 P
HC RHINESTONE 5100
M&M RAPTOR 8122 PD

M&M OUTSIDER 4003
TR MS DOTTIE 6703D ET
TR MS MONTELLA 1572Y

MS COOLEY JPOT 1107N9 ET
LT LONG DISTANCE 9001

M&M MS CARBINE 1567
GERRARD MONTEZUMA 6T

TR MS WYOMING WIND 5604R

100% FULL POSSESSION

EPDS: BW: -1.1 | WW: 36 | YW: 70 | Milk: 7

When you mate 2 National Champions together, you can imagine the outcome would be nothing short of fantastic. This bull is the real deal with calving ease to boot!

8 CK CATTLE | CAG AMMO 0820H ET

BULL 3/24/2020 REG: EM943472 ET POLLED

3/24/2020

BULL

BW:	81
CALV. ASST.	NONE
ADJ. 205	893
ADJ. 365	

LT LONG DISTANCE 9001 PLD
M&M OUTSIDER 4003 PLD
M&M MS CARBINE 1567 PLD

LT SILVER DISTANCE 5342P
LT BELLE 7026 P
M&M RAPTOR 8122 PLD

SPARROWS FARGO 811U
RBM 5100 RHINESTONE E32
HC RHINESTONE 5100

MS COOLEY JPOT 1107N9 ET
WINN MANS LANZA 610S

SPARROWS DELIGHT 74L
LT EASY PRO 1158 PLD

HC JACK 2082

RETAINING 1/3 SEMEN INTEREST

EPDS: BW: -0.4 | WW: 40 | YW: 74 | Milk: 8 TSI 212.84

HERD BULL PROSPECT HERE! Modest birth and big weaning weights. His mother is E32, who is a full sister to the Linskov/Thiel Herdsire, Fargo Y111. This cow already created a stir in the fall of 2020, when a full sister to this bull commanded $102,000.

9 COUDRON CHAROLAIS | CC HALFTIME 0007 ET PLD

BULL 3/20/2020 REG: EM943477 ET POLLED

3/20/2020

BULL

BW:	87
CALV. ASST.	NONE
ADJ. 205	721
ADJ. 365	

LT LONG DISTANCE 9001 PLD
M&M OUTSIDER 4003 PLD
M&M MS CARBINE 1567 PLD

LT SILVER DISTANCE 5342P
LT BELLE 7026 P
M&M RAPTOR 8122 PLD

TR MR FIRE WATER 5792RET
CC KATELYN 8107 PLD
ALC KATE T07K

MS COOLEY JPOT 1107N9 ET
THOMAS OAHE WIND 0772ET P

THOMASSWISSERSWEET1764ET
BALDRIDGE FASTTRACK 82F

DCR MISS CON 80

100% FULL POSSESSION

EPDS: BW: -2.5 | WW: 30 | YW: 47 | Milk: 0 | CE:11.4 | MTL: 15

Look no further to add mass, look, and soundness to your herd. The Outsider X Katelyn mating has been a no miss combination for our program. This same mating produced a class winner for Haley Schwecke at the 2020 Junior Nationals.

10 BE CATTLE | BE CLINT 20H ET

BULL 3/15/2020 REG: EM941892 ET SCURRED

3/15/2020

BULL

BW:	76
CALV. ASST.	NONE
ADJ. 205	795
ADJ. 365	

RHINESTONE
TR CAG CARBON COPY 7630E ET
M&M MS CARBINE 1567 PLD

BLUEGRASS
HE RHINESTONE
M&M RAPTOR

TR MR FIREWATER
HARVIE MS IMPRESSIVE 267Z
THOMAS MS IMPRESSIVE 0641

MS COOLEY JPOT
THOMAS OAHU WIND

THOMASSWISSERSWEET
IMPRESSIVED040

BCI MISS VERYLIMIT

100% FULL POSSESSION

EPDS: BW: -1.2 | WW: 23 | YW: 44 | Milk: 9

Clint has a very impressive pedigree and he physically matches up to it. He has plenty of grow and he is structurally sound. Buy with confidence.

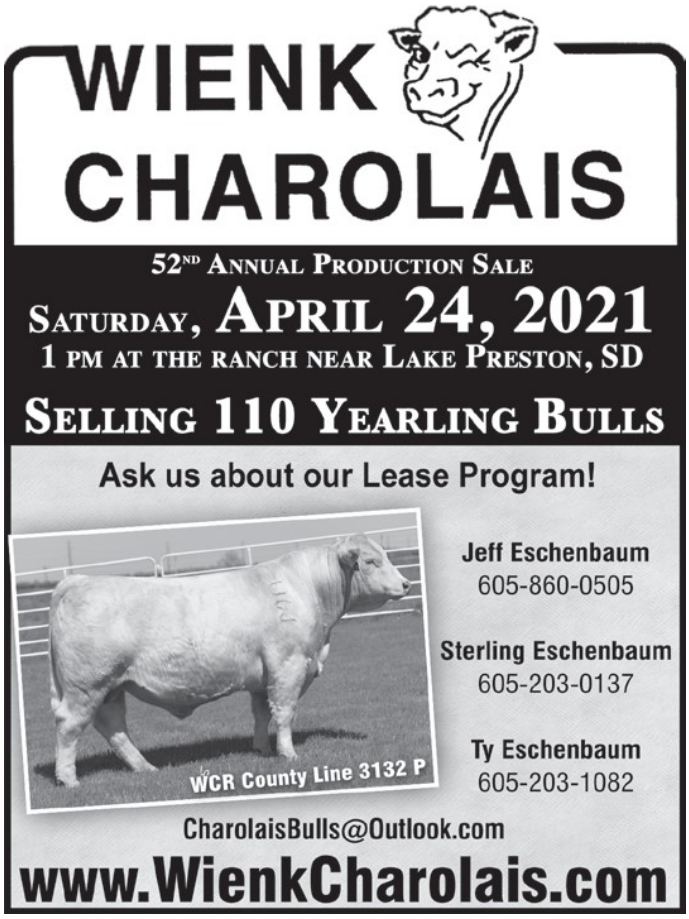

11 JEHT STATELER | JEHTS THOR

BULL 3/15/2020 REG: EM943739 ET POLLED

3/15/2020

BULL

BW:	90
CALV. ASST.	NONE
ADJ. 205	771
ADJ. 365	

LT LONG DISTANCE 9001 PLD
M&M OUTSIDER 4003 PLD
M&M MS CARBINE 1567 PLD

LT SILVER DISTANCE 5342P
LT BELLE 7026P
M&M RAPTOR 8122 PLD

TR MR FIRE WATER 5792RET
BIG CREEK CCC MABLE 301Y
CCC ELLIE MAE 301 P

MS COOLEY JPOT 1107N9 ET
THOMAS OAHE WIND 0772ET P

THOMASSWISSERSWEET 1764ET
M6 GRID MAKER 104 PET

JH MS PRIMETIME 4307 PLD

100% FULL POSSESSION

EPDS: BW: -0.2 | WW: 35 | YW: 62 | Milk: 7 | CE: 6.1

"Thor" has been a favorite since birth. His dam finished 5th overall Show Heifer Of The Year as a calf. Like his mother, he phenotypically surpasses the majority in his breed. We plan on showing this one nationally prior to BHSS.

12 ROADSIDE CHAROLAIS | ROADSIDE PIXIE LORE 13H

BULL 3/14/2020 REG: EM 940065 ET POLLED

3/14/2020

BULL

BW:	86
CALV. ASST.	NONE
ADJ. 205	904
ADJ. 365	

LT LONG DISTANCE 9001
M & M OUTSIDER 4003
M & M CARBINE 1567

LT SILVER DISTANCE 5342
LT BELLE 7026
M & M RAPTOR 8122

KEYS TENACIOUS 166S
WHITE ROSE PIXIE 304
DJ MS UNLIMITED 901

MS COOLEY JPOT 1107N9 ET
KEYS MCTENDER 279

KEYS MAYBELL 73N
HBR EQUALIZER 940

DA MS UNLIMITED 727

100% FULL POSSESSION

EPDS: BW: -0.4 | WW: 44 | YW: 69 | Milk: 3

A high performance bull with a lot of eye appeal. This bull will sire some frame and put extra pounds to your calfcrop. A calving ease bull with a great pedigree.

Reich Charolais Ranch

64th Annual Bull Sale

Thursday, April 8, 2021

at Belle Fourche Livestock Market, Belle Fourche, SD

The herd is sure glad the Grandkids keep coming around to help and so is Grandpa!

Tim & Ree Reich

1007 Kingsbury | Belle Fourche, SD 57717

605.892.4366 | cell 605.580.2393 | timreich@rushmore.com

13 BEHMER CATTLE CO. | JEHTS OUTLINER 520

BULL 3/13/2020 REG: EM943740 ET POLLED

3/13/2020 BULL	LT LONG DISTANCE 9001 PLD	LT SILVER DISTANCE 5342P		BW:	84
	M&M OUTSIDER 4003 PLD	LT BELLE 7026 P		CALV. ASST.	NONE
	M&M MS CARBINE 1567 PLD	M&M RAPTOR 8122 PLD		ADJ. 205	729
	TR MR FIRE WATER 5792RET	MS COOLEY JPOT 1107N9 ET		ADJ. 365	
	BIG CREEK CCC MABLE 301Y	THOMAS OAHE WIND 0772ET P			
	CCC ELLIE MAE 301 P	THOMASSWISSERSWEET1764ET			
		M6 GRID MAKER 104 PET			
		JH MS PRIMETIME 4307 PLD	100% FULL POSSESSION		

EPDS: BW: -0.2 | WW: 35 | YW: 62 | Milk: 7 | CE: 6.1

Outliner has all of the traits to make an outstanding commercial or show sire. High volumed, smooth made, big boned and stout. His maternal brother has been a very profitable herdsire for us. Two full brothers also selling at BHSS.

14 J & M RANCH | JM MR RESOURCE 040P

BULL 3/10/2020 REG: M940424 POLLED

3/10/2020 BULL	LT RUSHMORE 8060 PLD	LT RIO BRAVO 3181 P		BW:	78
	CCC WC RESOURCE 417 P	LT BRENDA'S EASE 3055 PLD		CALV. ASST.	NONE
	WC CCC BLUE DIRL 1528 P	LT BLUE VALUE 7903 ET		ADJ. 205	716
	DOUBLE-H WIND CHILL 406B ET	CCC BAD GIRLFRIEND U146 P ET		ADJ. 365	
	JM MISS ELSA 613 P	LT LEDGER 0332 P			
	VCR MISS RANCHER 234 P	RLL MS CIGAR 2244 F220ET			
		COOLEY RANCHER 3472WC	100% FULL POSSESSION		
		WCR MS TRADITION 128 PET			

EPDS: BW: -1.7 | WW: 38 | YW: 60 | Milk: 16 | CE: 7.7 | TSI: 206.91

Powerful, easy calving, high performance son out of the ROE sire RESOURCE. This bull is also very strong on the maternal side with a positive 16 for milk. You will want to find this herd sire prospect.

15 TAYLOR GOERING | TTG BEVIN'S RHINESTONE 0509

BULL 3/8/2020 REG: M943737 POLLED

3/8/2020 BULL

LT BLUE GRASS 4017
RMB TR RHINESTONE Z38
HC RHINESTONE 5100

M&M OUTSIDER 4003
TR MS SISTER BEVIN 8630F
HF TWISTED SISTER 1Z

LT ASSERTION 1277P
LT PEARL'S BREEZE 2236P
LT EASY PRO 1158 PLD
HC JACK 2082
LT LONG DISTANCE 9001
M&M MS CARBINE 1567
TR MR FIREWATER 5792
WELLS-JBJ PLATINUM LADY 336

BW:	84
CALV. ASST.	NONE
ADJ. 205	934
ADJ. 365	

100% FULL POSSESSION

EPDS: BW: 1.1 | WW: 33 | YW: 65 | Milk: 5

This young bull has the goods! Big time power, looks, and packed full of red meat! If you're looking to add calving ease to your herd--this is your bull. His dam has us very excited as a young donor. He is her first natural calf.

16 SWEETER CATTLE COMPANY | BS MR HENDRIX 20H

BULL 3/7/2020 REG: EM944036 ET POLLED

3/7/2020 BULL

LT BLUEGRASS 4017 P
RBM TR RHINESTONE Z38
HC RHINESTONE 5100

TR MR FIRE WATER 5792RET
DC MS MAJESTIC FIRE Y37
DC MS MAJESTIC 428

LT ASSERTION 1277P
LT PEARL'S BREEZE 2236P
LT EASY PRO 1158 PLD
HC JACK 2082
THOMAS OAHE WIND 0772ET P
THOMASSWISSERSWEET 1764ET
DC MR DUKE 204
SCR MISS POLAR 6311

BW:	80
CALV. ASST.	NONE
ADJ. 205	772
ADJ. 365	

100% FULL POSSESSION

EPDS: BW: 0.7 | WW: 23 | YW: 47 | Milk: 11

BS Mr Hendrix 20H is a stout, long-bodied sound moving bull.

17 ODDEN CHAROLAIS RANCH | OCR NEWLINE H96

BULL 3/4/2020 REG: QM201958 SCURRED

3/4/2020 BULL

M&M OUTSIDER 4003 PLD
CAG CC SIDELINE 7063E ET
CC TR ADALINA 3129 PLD ET

PLEASANT DAWN MAGNUM 56T
OCR MISS MAGNUM A166
OCR MISS SAMURAI U39

LT LONG DISTANCE 9001 PLD
M&M MS CARBINE 1567 PLD
TR MR FIRE WATER 5792RET
THOMAS MS IMPRESSIVE 0641
HEJ MAGNUM 26R
PLEASANT DAWN REDDY 51E
D R SAMURAI 775
OCR MISS DAKOTA WIND S44

BW:	95
CALV. ASST.	NONE
ADJ. 205	748
ADJ. 365	

100% FULL POSSESSION

EPDS: BW: 3.4 | WW: 39 | YW: 73 | Milk: 9

Herd sire Prospect! Out of The Great Sideline 2018 National Champion Bull! He also is a maternal Sib to The 2018 Reserve Champion Female at American Royal Shown by Mason Walker. This guy is pretty impressive!

18 SCHWECKE GENETICS | CC SG HAD IT ALL 0582 P

BULL 3/1/2020 REG: M943479 ET POLLED

3/1/2020 BULL

M&M OUTSIDER 4003 PLD
BOY OUTLIER 812 ET PLD
TR MS BERKLY 4711B ET

KC DESIGN 4246 P
CC KATELYN'S DESIGN 6582 ET P
CC KATELYN 8107 PLD

LT LONG DISTANCE 9001 PLD
M&M MS CARBINE 1567 PLD
TR PZC MR TURTON 0794 ET
TR MS MONTELLA 1572Y
PF EL DUKE 9021 P ET
KC DAKOTA ELIM 2046 P
TR MR FIRE WATER 5792RET
ALC KATE T07K

BW:	88
CALV. ASST.	NONE
ADJ. 205	711
ADJ. 365	

100% FULL POSSESSION

EPDS: BW: 0.4 | WW: 29 | YW: 46 | Milk: 7 | CE: 3.5 | MTL: 21

Don't miss this Outlier son, backed by two great cow families. CC Katelyn and TR Berkly have been making their mark in the showering, and in their production.

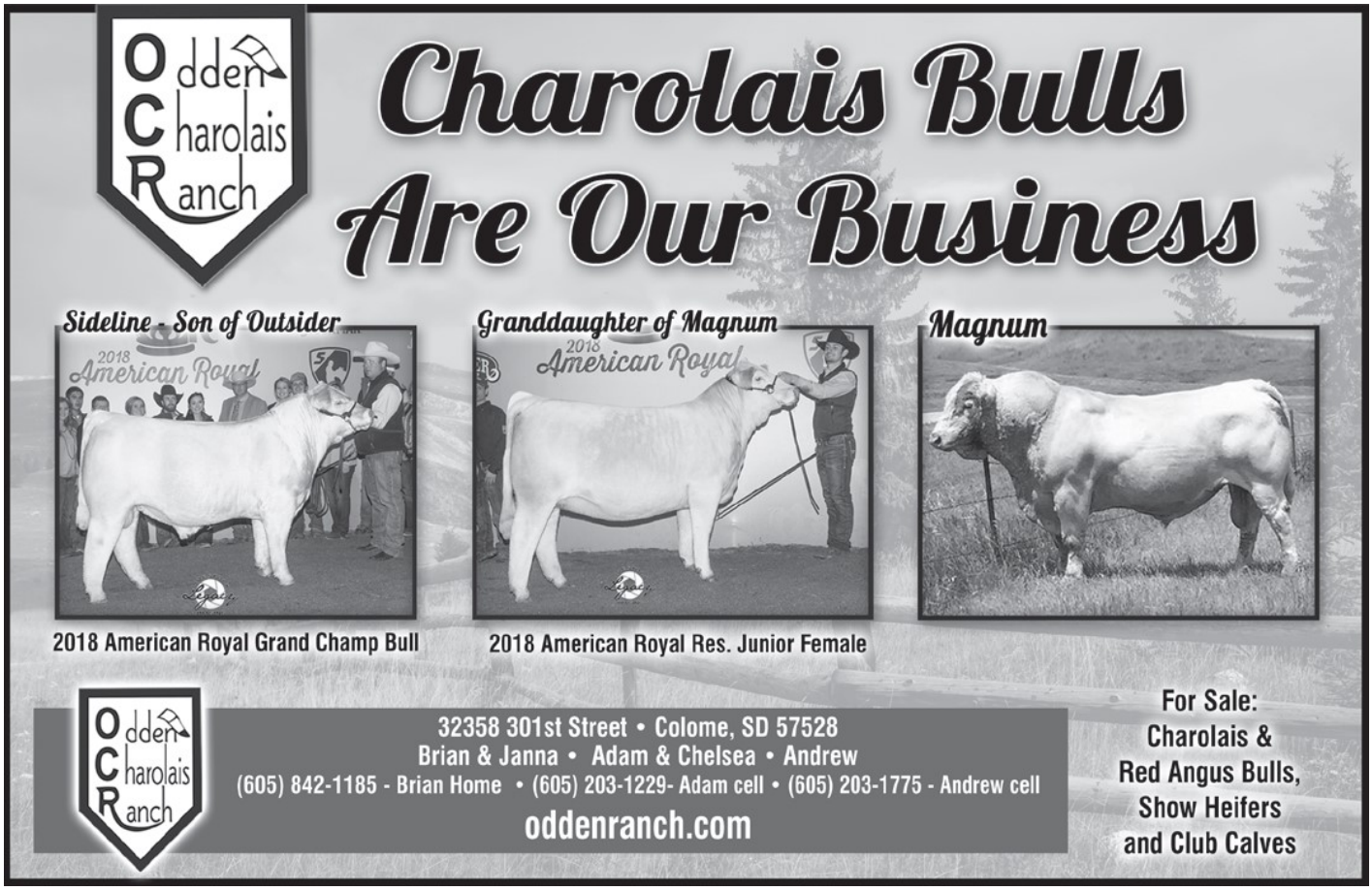

19 SCHWECKE GENETICS | CC SG HARD TO FORGET 0339 ET P

BULL 2/29/2020 REG: EM943480 ET POLLED

2/29/2020

M&M OUTSIDER 4003 PLD
TR CC DELIVERANCE 7974 PLD ET
TR MS WYLIE FIRE 0761X ET
GERRARD MONTEZUMA 6T
TR MS MONTELLA 1572Y
TR MS WYOMING WIND 5604R

LT LONG DISTANCE 9001 PLD
M&M MS CARBINE 1567 PLD
TR MR FIRE WATER 5792RET
TR MS WYOMING WIND 5604R
SVY FREEDOM PLD 307N
GERRARD ROXANNE 18P
LT WYOMING WIND 4020 PLD
JES MS HI YIELD K31

BW:	92
CALV. ASST.	NONE
ADJ. 205	718
ADJ. 365	

100% FULL POSSESSION

EPDS: BW: 1.5 | WW: 29 | YW: 53 | Milk: 7 | CE: -2.0 | MTL: 21

A pedigree that needs no introduction! Montella is one of the most profit making females in the breed and Deliverance was the 2019 SD State Fair Supreme Champion Bull. Look this one up on Sale day!

20 BRIGGSTON BERTSCHE | BRCHE COOL DOT 0503 PLD ET

BULL 2/28/2020 REG: EM941186 POLLED

2/28/2020

JIL THUNDER ROLL 69Z
ONL AWR COOL CUB 7C
JIL MISTY 123Z
M&M OUTSIDER 4003
TR MS DOTTIE 6703D ET
TR MS MONTELLA 1572Y

TR MR FIRE WATER 5792RET
JIL SENSATION 71S
SKW ANTONIUS 77X
JIL CHEYENNE 36X
LT LONG DISTANCE 9001
M&M MS CARBINE 1567
GERRARD MONTEZUMA 6T
TR MS WYOMING WIND 5604R

BW:	93
CALV. ASST.	NONE
ADJ. 205	
ADJ. 365	

100% FULL POSSESSION

EPDS: BW: 1.2 | WW: 23 | YW: 38 | Milk: 13

This is a great opportunity here! I almost put Cool Dot on the Charolais National Sale in Oklahoma City but being true to my word that I always bring my best to the BHSS, here he is!

21 J & M RANCH | JM MR AND ONE 028 P

BULL 2/25/2020 REG: M943617 POLLED

2/25/2020

M6 COOL REP 8108 ET
MR SLAM DUNK 3115 P ET
M6 MS NEW JEWEL 0155 PLD
DOUBLE-H WIND CHILL 406B ET
JM MISS ELSA 730 P
VCR MISS RANCHER 252 P

M6 COOL DUDE 6463 P ET
SR LADY EASE 914 ET
M6 NEW STANDARD 842 P ET
M6 MS 5078 MARK 635 PLD ET
LT LEDGER 0332 P
RLL MS CIGAR 2244 F220ET
COOLEY RANCHER 3472W2
WCR MISS PRIMECUT 3019ETP

BW:	92
CALV. ASST.	NONE
ADJ. 205	703
ADJ. 365	

100% FULL POSSESSION

EPDS: BW: -0.2 | WW: 34 | YW: 65 | Milk: 13 | CE: 8.1 | TSI: 212.17

Smooth made son out of Slam Dunk. This calving ease bull has a nice balanced performance spread. He ranks in the top 40% in every growth EPD category tracked by the AICA.

22 ODDEN CHAROLAIS RANCH | OCR SIDELINE H66

BULL 2/25/2020 REG: M944066 POLLED

2/25/2020

M&M OUTSIDER 4003 PLD
CAG CC SIDELINE 7063E ET
CC TR ADALINA 3129 PLD ET
OCR WESTERN SPUR S04
OCR MISS WESTERN SPUR 94X
OCR MISS FASTBALL 54T

LT LONG DISTANCE 9001 PLD
M&M MS CARBINE 1567 PLD
TR MR FIRE WATER 5792RET
THOMAS MS IMPRESSIVE0641
LT WESTERN SPUR 2061 PLD
OCR MISS DAKOTA WIND M37
LVB FASTBALL L325
OCR MISS ELIMINATOR F42

BW:	88
CALV. ASST.	NONE
ADJ. 205	873
ADJ. 365	

100% FULL POSSESSION

EPDS: BW: 1 | WW: 32 | YW: 59 | Milk: 5

Big powerful bull that can do it all, purebred cows or commercial cows what ever you have he will work.

23 WIMMLER SHOW CATTLE | WIM FREEZE FRAME

BULL 2/22/2020 REG: M941054 SCURRED

2/22/2020

M&M OUTSIDER 4003 PLD
HFCS MR DIEGO D131
TR MS MONTELLA 1572Y
TR PZC MR TURTON 0794 ET
JM HF MS FROZEN IN TIME 122A
TR MS ICE BUCKET 6683S

LT LONG DISTANCE 9001 PLD
M&M MS CARBINE 1567 PLD
GERRARD MONTEZUMA 6T
TR MS WYOMING WIND 5604R
TR MR FIRE WATER 5792RET
THOMAS MS IMPRESSIVE0641
THOMAS MR ICE BUCKET
GC-BCC LADY CAMMY ET PLD

BW:	87
CALV. ASST.	NONE
ADJ. 205	776
ADJ. 365	

100% FULL POSSESSION

EPDS: BW: -0.3 | WW: 33 | YW: 61 | Milk: 7

Style and performance, his dam has been a can't miss for us in terms of soundness and flexibility. Outsider, Montella, and 6683 in his pedigree is the makings of something special.

24 BERTSCHE FARMS | TKB GRAND SLAM 280

BULL 2/16/2020 REG: M943171 POLLED

2/16/2020

M6 COOL REP 8108
M6 SLAM DUNK 3115
M6 MS NEW JEWEL 0155
M&M OUTSIDER 4003
BCC5 BULLARD INGRID
HARVIE MS IMPRESSIVE 267Z

M6 COOL DUDE 6463
SR LADY EASE 914
M6 NEW STANDARD 842
M6 MS 5078 MARK 635
LT LONG DISTANCE 9001
M&M MS CARBINE 1567
TR MR FIREWATER 5792
THOMAS MS IMPRESSIVE 0641

BW:	84
CALV. ASST.	NONE
ADJ. 205	785
ADJ. 365	

100% FULL POSSESSION

EPDS: BW: 0.6 | WW: 28 | YW: 50 | Milk: 10

This bull has great M6 breeding on the top side of his pedigree and his dam is an outstanding Outsider first calf heifer. He is a good looking bull with lots of rib and dimension.

25 WIMMLER SHOW CATTLE | WIM ARTIC CHILL

BULL 2/11/2020 REG: EM942114 ET POLLED

2/11/2020

LT LONG DISTANCE 9001 PLD
M&M OUTSIDER 4003 PLD
M&M MS CARBINE 1567 PLD
TR PZC MR TURTON 0794 ET
JM HF MS FROZEN IN TIME 122A
TR MS ICE BUCKET 6683S

LT SILVER DISTANCE 5342P
LT BELLE 7026P
M&M RAPTOR 8122 PLD
MS COOLEY JPOT 1107N9 ET
TR MR FIRE WATER 5792RET
THOMAS MS IMPRESSIVE0641
THOMAS MR ICE BUCKET
GC-BCC LADY CAMMY ET PLD

BW:	90
CALV. ASST.	NONE
ADJ. 205	766
ADJ. 365	

100% FULL POSSESSION

EPDS: BW: -0.3 | WW: 37 | YW: 66 | Milk: 4

Outsider on a 6683 daughter. Needless to say this pedigree is loaded from top to bottom. Design, body dimension and soundness in a balanced package.

26 VEDVEI CHAROLAIS | VCR SIR SLAM DUNK 012 P

BULL 2/8/2020 REG: M940243 POLLED

2/8/2020

M6 COOL REP 8108 ET
M6 SLAM DUNK 3115 P ET
MS NEW JEWEL 0155 PLD
SCR CE CORONA POWER 222
VCR MS CORONA 8156 P
VCR PRINCESS 203 P

M6 COOL DUDE 6463 P ET
SR LADY EASE 914 ET
M6 NEW STANDARD 842 P ET
M6 MS 5078 MARK 635 PLD ET
JES CORONA J370
SCR MISS WIND POWER 047
VCR SIR DUKE 9918 ET P
VCR MS TRADITION 0378 P

BW:	74
CALV. ASST.	NONE
ADJ. 205	758
ADJ. 365	

100% FULL POSSESSION

EPDS: BW: -1.6 | WW: 34 | YW: 59 | Milk: 17 | MTL: 33 | TSI: 204.99

Here is a light birthweight bull that you will like for his performance and EPD's. He has that stylish look. A herd sire prospect you will want to find.

DEERING'S CHEYENNE CHAROLAIS

Wasta, South Dakota

28th Annual

Ranch-Raised, Rancher Approved Bull Sale

TUESDAY, FEBRUARY 9, 2021

Philip Livestock Auction, Philip, SD

Selling 75 Yearling Charolais Bulls & 15 Powerful Coming 2's

2021 Featured Sires

TR Mr Outsider
2019 BHSS Grand Champion & Supreme Row Overall Champ
1st Sons Sell!

2H TLC Copperhead 102Y Pld
High Selling Sire Group at 2019 Sale

CC Zane 2342P
2014 Reserve Champion BHSS

PZC Stetson (Firewater)
2016 BHSS Grand Champion

JAB Roller Coaster Ride

MC LM All In

BRCHE Raising Cane (Outsider)
2018 BHSS Grand Champion
WCR Sir Impressive 5171
OW Maximizer 4044
TR DF Mr Game On
JAB David Allen Coe (LT Bluegrass)
JRL Mo Money (LT Ledger)

A very special THANK YOU to the buyers and bidders who made our 2020 sale such a success! We look forward to bringing another outstanding set of bulls to Philip in 2021!

- Unconditional One Year Guarantee
- 5 to 10% volume discount on 5 to 10 head or more
- As always, free keep and free delivery starting May 1st

DEERING'S CHEYENNE CHAROLAIS
Wasta, South Dakota

Joel Deering 605-381-0885
jdiamond1969@yahoo.com
Kandi Deering 605-430-6260
John Deering 605-441-9600

WWW.CHEYENNECHAROLAIS.COM

27 VEDVEI CHAROLAIS | VCR SIR MILESTONE 009 P

BULL 2/6/2020 REG: M944054 POLLED

2/6/2020

WC BENELLI 2134 P ET
WC MILESTONE 5223 P
WC LADY BLUE 0506 P

DA PASSPORT 502 P ET
JWK CLARICE J139 ET
LT BLUE VALUE 7903 ET
DS MISS FAB MACK P ET
VCR SIR DUKE 914 PLD

VCR SIR DUKE 352 P
VCR MISS DAKOTA DUKE 846 P
VCR MISS MAC 1427 P

VCR MISS WIND 3144 P ET
VCR SIR MAC IV 128 P
VCR MISS DAKOTA VISION 56 P

BW:	90
CALV. ASST.	NONE
ADJ. 205	787
ADJ. 365	

100% FULL POSSESSION

EPDS: BW: 1.5 | WW: 45 | YW: 83 | Milk: 17 | MTL: 39 | TSI: 226.85

This bull has the look and all the right numbers to be your next herdsire. A moderate birthweight and nearly an 800 pound weaning weight. Duke 914, 2244 and Wyoming Wind make this a maternal pedigree as well. Top 6% WW, 5% YRL, 2% Mtnl, 6% TSI EPDS.

28 ROADSIDE CHAROLAIS | ROADSIDE PHIL 007H

BULL 2/1/2020 REG: M940064 POLLED

2/1/2020

LT RUSHMORE 8060
WC TOTAL RUSH 3044
WC QUEEN

LT RIO BRAVO 3181
LT BRENDAS EASE 3055
LT STAGECOACH 8068
LT EASY QUEEN 7067
OBG ASSERTION 4906

TR PZC MR ASSERTION 924
LC SILVER BELLS 1737
LC LADY 1277

THOMAS MS IMPRESSIVE 0641
KEYS TENACIOUS 166S
LC LACY 0653

BW:	82
CALV. ASST.	NONE
ADJ. 205	810
ADJ. 365	

100% FULL POSSESSION

EPDS: BW: 0.4 | WW: 37 | YW: 63 | Milk: 11

A thick deep bodied bull out of a first calf heifer. Out of the calving ease sire Total Rush and a division champion female at IA State Fair. An outcross pedigree with performance and style.

29 PGC CATTLE CO. | PGC MR COP 0711H ET

BULL 1/20/2020 REG: EM944058 ET POLLED

1/20/2020

RBM TR RHINESTONE Z38
TR CAG CARBON COPY 7630E ET
M&M MS CARBINE 1567 PLD

LT BLUEGRASS 4017P
HC RHINESTONE 5100
M&M RAPTOR 8122 PLD
MS COOLEY JPOT 1107N9 ET
TR MR FIRE WATER 5792RET

TR PZC MR TURTON 0794 ET
TR MS BERKLY 4711B ET
TR MS MONTELLA 1572Y

THOMAS MS IMPRESSIVE 0641
GERRARD MONTEZUMA 6T
TR MS WYOMING WIND 5604R

BW:	101
CALV. ASST.	NONE
ADJ. 205	710
ADJ. 365	

100% FULL POSSESSION

EPDS: BW: 1.3 | WW: 32 | YW: | Milk: 13

A good, stout and sound bull that will cover ground.

30 JGA CHAROLAIS | JAB MONSTER 006 POLLED

BULL 1/12/2020 REG: M940606 POLLED

1/12/2020

CCC WC RESOURCE 417P
CCC WC REDEMPTION 7143 PLD ET
WC ROLLS ROYCE 3177 P ET

LT RUSHMORE 8060 PLD
WC CCC BLUE GIRL 1528P
TR PZC RAPID FIRE 9775 ET
WCCC MISS ALLIANCE 428
THOMAS OAHE WIND 0772ET P

TR MR FIRE WATER 5792RET
JAB COTTON CANDY 001 POLLED
JAB ONE HOT MOMMA 399 P

THOMASSWISSERSWEET 1764ET
HTA WHITEHOT 105A
EC SIERRA 018 PLD

BW:	88
CALV. ASST.	NONE
ADJ. 205	829
ADJ. 365	

SELLING 3/4 INTEREST/FULL POSSESSION

EPDS: BW: 1.1 | WW: 32 | YW: 59 | Milk: 16 | TM: 32

Big time herd sire here. Pedigree, look, and performance. Monster is following in the footsteps of several other sons of JAB Cotton Candy. Reserve Champion Bull at 2020 Royal Breeders Classic in Kansas City, don't miss this one!

AUTHORIZED DISTRIBUTOR FOR:

ABS ✓
ACCELERATED ✓
ALTA ✓
GENEX ✓
SELECT SIRES ✓
SEMEX ✓
ORIGEN ✓
UNIVERSAL SEMEN EXCLUSIVE BULLS ✓

We are your one stop
"SUPER SEMEN CENTER!"

UNIVERSAL SEMEN SALES, INC.

7 Tourmaline Lane • Great Falls, Montana 59404
406-453-0374 • 1-800-227-8774
unisemen@universalsemensales.com

Complete Sire Directory On-Line at:
www.universalsemensales.com

31 WHITE ROSE CHAROLAIS | WHITE ROSE PRISM 002H

BULL 1/11/2020 REG: M940062 POLLED

1/11/2020 BULL

HRJ CROWD FAVORITE 515C
SVY WIZARD 707E
SVY STARSTRUCK 409B

SPARROWS KINGSTON 139Y
HRJ MISS PARIS 7S
TR PZC MR TURTON 0794
SVY STARSTRUCK 8X

SCHURRTOP 2580-1750
WHITE ROSE TOPGIRL
JDF GRID GIRL 9108

SCHURRTOP PROGRAM 2580
SCHURRTOP 1304 H923
JDF MR GRID IRON
JDF MISS FAST TRACK 316

BW:	67
CALV. ASST.	NONE
ADJ. 205	776
ADJ. 365	

100% FULL POSSESSION

EPDS: BW: -3.6 | WW: 7 | YW: 13 | Milk: 10

An outcross pedigreed bull with the right phenotype and performance to be a big time herdsire. Prism is sired by the $55,000 Wizard bull in Canada and out of a tremendous cow who produces herdsires. Dont miss this gentle big footed big testicles bull.

32 JRL/SAMANTHA GERLACH | JRL RAPTURE ON THE CHARTS 2005

BULL 1/7/2020 REG: M943792 POLLED

1/7/2020 BULL

CCC WC RESOURCE 417P
WC UNCHARTED 7328P
WC BRENDA 4035P

LT RUSHMORE 8060 PLD
WC CCC BLUE GIRL 1528P
WC CAPITAL GAIN 2220 PET
WC BRENDA 2005P

WDZ NORTHERN WIND 8022 PLD ET
JRL LOVE IS 1401P
JRL JOYFUL NOISE 1216 PET

LT WYOMING WIND 4020 PLD
D&D MISS COVERGIRL
LT EASY PRO 1158 PLD
CC KATELYN 8107 PLD

BW:	96
CALV. ASST.	NONE
ADJ. 205	714
ADJ. 365	

100% FULL POSSESSION

EPDS: BW: 0.4 | WW: 45 | YW: 72 | Milk: 20

This bull is a long backed, deep ribbed, large boned boy with good sound feet and smooth on the go. He's got an excellent pedigree that would be good commercially or for a registered seed stock operation.

33 SHADE BUNKER | JAB TOTAL PORG 993 POLLED

BULL 12/26/2019 REG: M943856 POLLED

12/26/2019 BULL

LT RUSHMORE 8060
WC TOTAL RUSH 3044 P
WC QUEEN 1120 P

LT RIO BRAVO 3181
LT BRENDA'S EASE 3055
LT STAGECOAH 8068 PLD
LT EASY QUEEN 7067 P

TR MR FIRE WATER 5792RET
LC REMEDY 1801 POLLED
LC LADY LEGACY 0924 POLLED

THOMAS OAHE WIND 0772ET P
THOMASSWISSERSWEET 1764ET
LC BUD LIGHT 0713 PLD
LC MISS LEXIE 0503 PLD

BW:	92
CALV. ASST.	NONE
ADJ. 205	777
ADJ. 365	

100% FULL POSSESSION

EPDS: BW: -0.2 | WW: 35 | YW: 56 | Milk: 16 | TM: 33

Outstanding calving ease prospect. 993 is out of the sure fire calving ease WC Total Rush and a super first calf heifer by Firewater. You will like his thickness and style.

34 LAFRAISE FARMS | LAFRAISE SLAMMER 799

BULL 12/2/2019 REG: M943166 POLLED

12/2/2019 BULL

M6 COOL REP 8108
M6 SLAM DUNK 3115
M6 MS NEW JEWEL 0155

M6 COOL DUDE 6463
SR LADY EASE 914
M6 NEW STANDARD 843
,6 MS 5078 MARK 635

TR PZC MR TURTON 0794
LAFRAISE MARGO 997
LAFRAISE MARY JAE 909

TR MR FIRE WATER 5792
THOMAS MS IMPRESSIVE 0641
RC DENVER 6026
LAFRAISE MARIE 891

BW:	76
CALV. ASST.	NONE
ADJ. 205	790
ADJ. 365	1275

100% FULL POSSESSION

EPDS: BW: 0.1 | WW: 26 | YW: 48 | Milk: 14

Slammer is a low birth weight son of the calving ease and maternal bull, M6 Slam Dunk. This bull has a great look to go along with his added muscle and girth.

WHO KNEW THE INDUSTRY'S MOST ADVANCED IVF COULD BE SO SIMPLE?

Vytelle's revolutionary IVF technology is fast forwarding your herd's genetics like never before.

- No set up or FSH shots required
- Heifers or cows | Pregnant or open
- Fertilize with conventional, presorted or reverse sorted semen
- One price per embryo

POWERED BY VYTELLE OPU CENTERS

Bluestem ET Center, Carlton, Kansas, (785) 280-3000
Gaffney Family Cattle, Barneveld, Wisconsin, (608) 574-6125
Martin Dairy LLC, Tillamook, Oregon, (541) 602-0378
September Farms, Franklin, Nebraska, (308) 470-0001
Timbercrest Vet Service, Atlanta, Illinois, (815) 822-4417
Diamond Bar E Genetics, State Center, Iowa, (641) 751-1942
Greenhorn Cattle Co., Waynesville, Ohio, (937) 681-1948
Phillips Ranch, Bunnell, Florida, (770) 862-0983
Soehnlen Embryo Services, Navarre, Ohio, (330) 312-1147
Forte Livestock, Berthold, North Dakota, (701) 595-6887
GT Land & Cattle, Hermiston, Oregon, (541) 571-1393
Rock Creek Embryonics, Mitchell, South Dakota, (605) 770-3544
Sydenstricker Genetics, Mexico, Missouri, (785) 587-7947

VISIT VYTELLE.COM OR CALL 1-866-689-3477 FOR MORE INFORMATION.

Vytelle

©2020 Vytelle, LLC. All rights reserved. Vytelle and its logo are trademarks of Vytelle, LLC. 10/20 VY200804

35 ANDREW ODDEN | OCR BILLY 4G

BULL 11/6/2019 REG: QM201959 POLLED

11/6/2019 BULL

CORNERVIEW XCALIBRE 27X
OCR XCALIBRE D144
4L MS TOP WENDY 022
PLEASANT DAWN MAGNUM 56T
OCR MISS MAGNUM A192
OCR MISS FASTBALL 8TT

SPARROWS COACH 467S
CORNERVIEW NOSEY 13N
BHC TOP PRO 7025 P
WFR WENDY 429 P
HEJ MAGNUM 26R
PLEASANT DAWN REDDY 51E
LVB FASTBALL L325
OCR MISS ELIMINATOR J60

BW:	80
CALV. ASST.	NONE
ADJ. 205	556
ADJ. 365	1202

100% FULL POSSESSION

EPDS: BW: 1.7 | WW: 27 | YW: 47 | Milk: 8

Super sound fall bull that is real attractive will for sure go out sire them scale breaking feeder calves that everyone is after!

36 WHITE ROSE CHAROLAIS | WHITE ROSE DISTANCE 921G

BULL 10/3/2019 REG: PENDING POLLED

10/3/2019 BULL

LT LONG DISTANCE 9001
GHC LONG DISTANCE 7002
M & M SHIBON 9517
RBM RHINESTONE Z38
GHC RHINESTONE ANGEL 7525
TR PZC MS IVORY ANGEL 0711

LT SILVER DISTANCE 5342
LT BELLE 7026
DR STEALTH 574
BALDRIDGE SWEETHEART 7M
LT BLUEGRASS 4017
HC RHINESTONE 5100
TR MR FIREWATER 5792
THOMAS MS IMPRESSIVE 0641

BW:	88
CALV. ASST.	NONE
ADJ. 205	859
ADJ. 365	1451

RETAINING 1/3 SEMEN INTEREST

EPDS: BW: -1.3 | WW: 24 | YW: 47 | Milk: 16

A big stout very long thick bull ready for heavy service this summer. A calving ease pedigree with Long Distance and Rhinestone in his pedigree. Exceptional length and quietness in this herdsire.

37 LAFRAISE FARMS | LAFRAISE HENNESSY 659

BULL 10/3/2019 REG: M943172 POLLED

10/3/2019 BULL

TR MR FIRE WATER 5792
TR DSUL 100 PROOF B24
KR MISS EASY PRO 8063
LT LEDGER 0332
LAFRAISE TEMPEST 565D
LAFRAISE TEMPEST 522

THOMAS OAHE WIND 0772
THOMAS SWISSER SWEET 1764
LT EASY PRO 3151
KR MS EASY RIDE 3104
LT BLUE GRASS 4017
LT BRENDA 6120
LHD CIGAR E46
LAFRAISE TEMPEST 527

BW:	81
CALV. ASST.	NONE
ADJ. 205	775
ADJ. 365	1295

100% FULL POSSESSION

EPDS: BW: 1.7 | WW: 32 | YW: 56 | Milk: 11

659 is a long bodied, thick made son of the Reserve National Champion Bull, 100 Proof. He has great performance and growth genetics with Ledger and Cigar on the bottom side of his pedigree.

38 COUDRON CHAROLAIS | CC GET IN LINE 9186 ET

BULL 10/1/2019 REG: EM943476 ET SCURRED

10/1/2019 BULL

LT LONG DISTANCE 9001 PLD
M&M OUTSIDER 4003 PLD
M&M MS CARBINE 1567 PLD
TR MR FIRE WATER 5792RET
CC KATELYN 8107 PLD
ALC KATE T07K

LT SILVER DISTANCE 5342P
LT BELLE 7026 P
M&M RAPTOR 8122 PLD
MS COOLEY JPOT 1107N9 ET
THOMAS OAHE WIND 0772ET P
THOMASSWISSERSWEET1764ET
BALDRIDGE FASTTRACK 82F
DCR MISS CON 80

BW:	84
CALV. ASST.	NONE
ADJ. 205	732
ADJ. 365	

100% FULL POSSESSION

EPDS: BW: -2.5 | WW: 30 | YW: 46 | Milk: 0 | CE: 11.4 | MTL: 15

The Katelyn Outsider mating has been a no miss in our program. Producing a class winner for Haley Schwecke at the 2020 Jr. Nationals. This bull will add power, style, and will cover lots of ground.

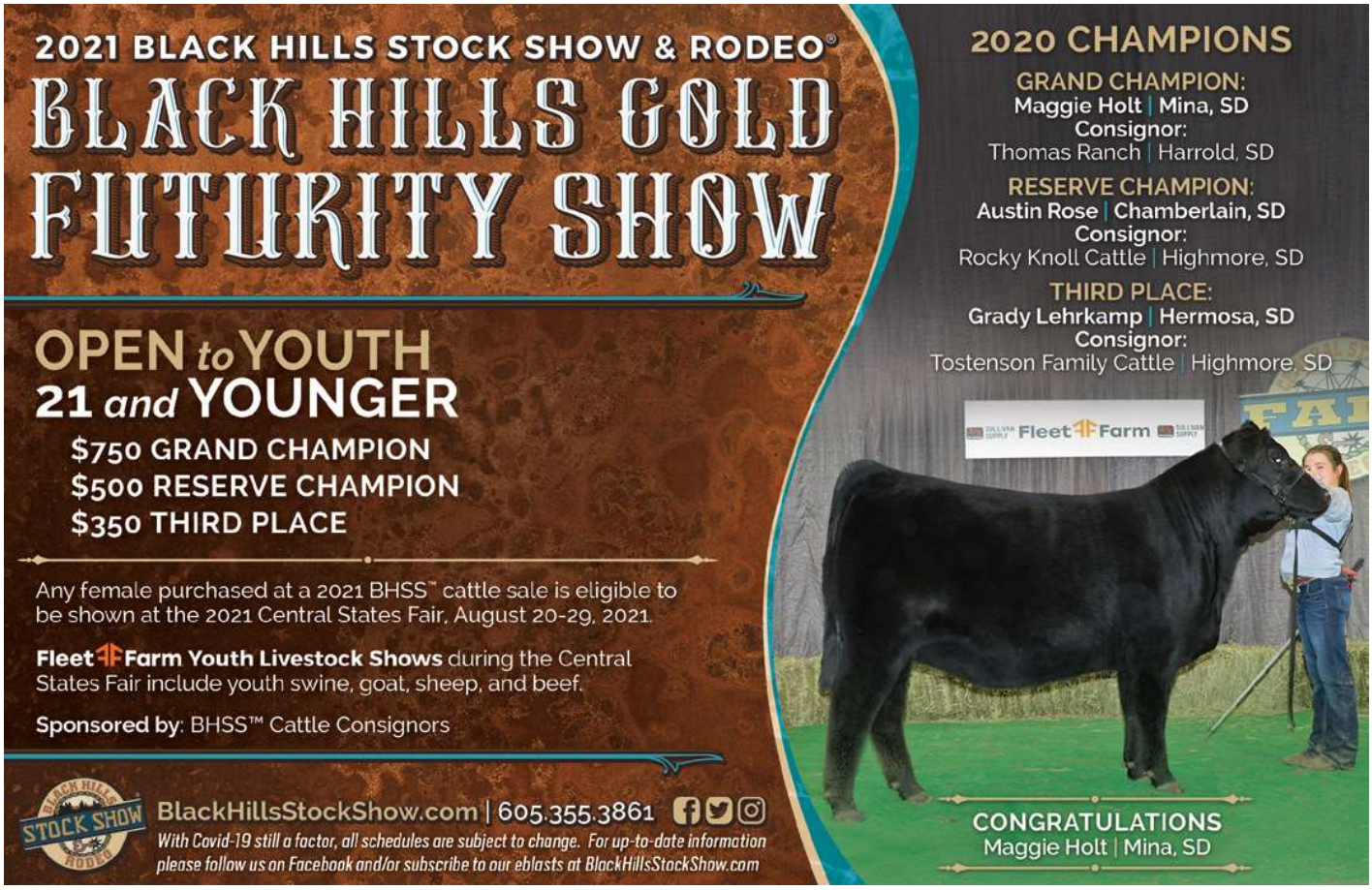

SANDMEIER Charolais

Mark your calendar for

Friday, March 5, 2021

At the ranch Bowdle,SD

Where the genetics makes the difference

Sandmeier Sires included:
LT JJ LEDGER 4606 PLD
LT DAKOT RUSH 5500
DC/CRJ TANK E108
KC DAKOTA BOB
KEYS MAINEVENT 4C

Sandmeier Sires included:
SCR SIR ALL AMERICAN
SCR SIR ALL FLASH 5537
SCR SIR PROFIT 7804
WC INNOVATION 6283
WC VISIONARY 7254

Sandmeier Charolais Sires produce a sale offering of ⇨

90 Virgin Twos
40 Fall Bulls
40 Yearlings

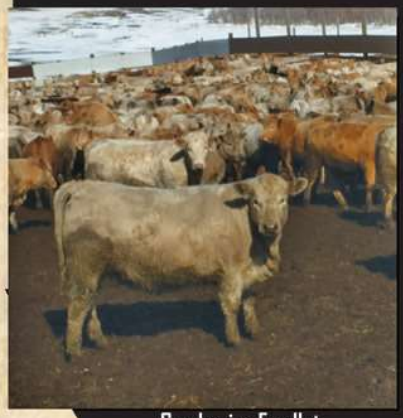

Sandmeier Feedlot

Sandmeier Charolais bulls sire calves that perform like these for customers.

Sandmeier Feedlot

Your source for Quantity and Quality

Contact us:

Calvin: 605-285-6179

Cell-281-1259

Matthew: 605-281-1564

sandchar@venturecomm.net

Sandmeier Charolais
Breeding performance Charolais since the 60's, Selling Charolais bulls since the 70's Hosting annual production sales for over 30 years.

Find us on Facebook

Boarding and delivery arrangements available

DVAuction
Broadcasting Real-Time Auctions

www.SANDMEIERCHAROLAIS.com

39 WATJE CATTLE COMPANY | WCC GAMBLER 032G

BULL 9/19/2019 ET REG: PENDING POLLED

9/19/2019 BULL

TR PZC MR TURTON 0794 ET
AWR ZKCC ALL IN 587C
MISS KEY TOREE 163S
LT BLUEGRASS 4017 P
WF LADY BLUE 031 PLD
WF LADY TRACKER 847 PLD

TR MRE FIRE WATER 5792RET
THOMAS MS IMPRESSIVE 0641
KEYS MCHENRY 24M
MISS KEY TOREE 169M
LT ASSERTION 1277 P
LT PEARL'S BREEZE 2236 P
BALDRIDGE FASTTRACK 82F
WF LADY MAE 312 PLD

BW:	86
CALV. ASST.	NONE
ADJ. 205	740
ADJ. 365	1300

100% FULL POSSESSION

EPDS: BW: 1.4 | WW: 34 | YW: 59 | Milk: 11

This ET bull has it all. Power, calving ease and style all in a moderate frame. Balanced EPD's will help put pounds on his fancy calves.

40 THOMAS RANCH | BRCHE TR RAISING CANE 9646 PLD

BULL 9/12/2019 REG: M943114 POLLED

9/12/2019 BULL

M&M OUTSIDER 4003 PLD
BRCHE RAISING CANE 7501
CC SMOKETTE 4076 ET P
TR PZC POWERCAT 3785A ET
TR HF CARMELLA 5763C ET
HF MUSTANG SALLY 904W

LT LONG DISTANCE 9001 PLD
M&M MS CARBINE 1567 PLD
TR SMOKEONTHEWATER ET
ALC KATE T07K
CML DIABLO 2X
THOMAS MS IMPRESSIVE 0641
TR MR FIRE WATER 5792RET
WELLS-JBJ PLATINUMLADY336

BW:	72
CALV. ASST.	NONE
ADJ. 205	650
ADJ. 365	1130

100% FULL POSSESSION

EPDS: BW: 1.4 | WW: 36 | YW: 62 | Milk: 11 | TSI: 199

A really thick fall bull that has a royal pedigree. His sire was Champion Charolais Bull at 2018 BHSS selling to Cheyenne Charolais. Dam is on own daughter of Mustang Sally & sired by Power Cat.

41 LAMAR REICHERT | BVA RESOURCE 939

BULL 9/5/2019 REG: M943170 POLLED

9/5/2019 BULL

LT RUSHMORE 8060
CCC WC RESOURCE 417
WC CCC BLUE GIRL 1528
CML DIABLO 2X
LAFRAISE DEMI 939
LAFRAISE GRACE 379

LT RIO BRAVO 3181
LT BRENDA'S EASE 3055
LT BLUE VALUE 7903
CCC BAD GIRLFRIEND U146
SPARROW'S SANCHEZ 715T
CML PLD WILMA 35
KASS KOJACK S45
LAFRAISE JB ERIN J349

BW:	85
CALV. ASST.	NONE
ADJ. 205	800
ADJ. 365	1305

100% FULL POSSESSION

EPDS: BW: 0.5 | WW: 28 | YW: 43 | Milk: 13

Extra length of body in this son of the popular Resource bull. This bull will add pounds to a calf crop.

42 BULLARD CATTLE CO | BCC5 BULLARD CAPONE ET

BULL 9/2/2019 REG: EM943218 ET POLLED

9/2/2019 BULL

LT BLUEGRASS 4017 P
RBM TR RHINESTONE Z38
HC RHINESTONE 5100
M6 NEW STANDARD 842 P ET
M6 NEW NANCY 2134 P ET
MS COOLEY S DUKE 1107N60

LT ASSERTION 1277 P
LT PEARL'S BREEZE 2236 P
LT EAST PRO 118 PLD
HC JACK 2082
LT RIO BRAVO 3181 P
M6 MS GRID MAKER 2175 ET
WCR SIR DUKE 17JET P
MS CCR TRADIT 1107K7 PET

BW:	92
CALV. ASST.	NONE
ADJ. 205	725
ADJ. 365	

100% FULL POSSESSION

EPDS: BW: 1 | WW: 33 | YW: 70 | Milk: 9 | TSI: 220.02

This M6 New Nancy bull comes to you with raw power and a natural middle that is hard to come by. He has been one of the fastest growing bulls in the group which should translate nicely when put out on cows. Jump into some great genetics with this great bull!

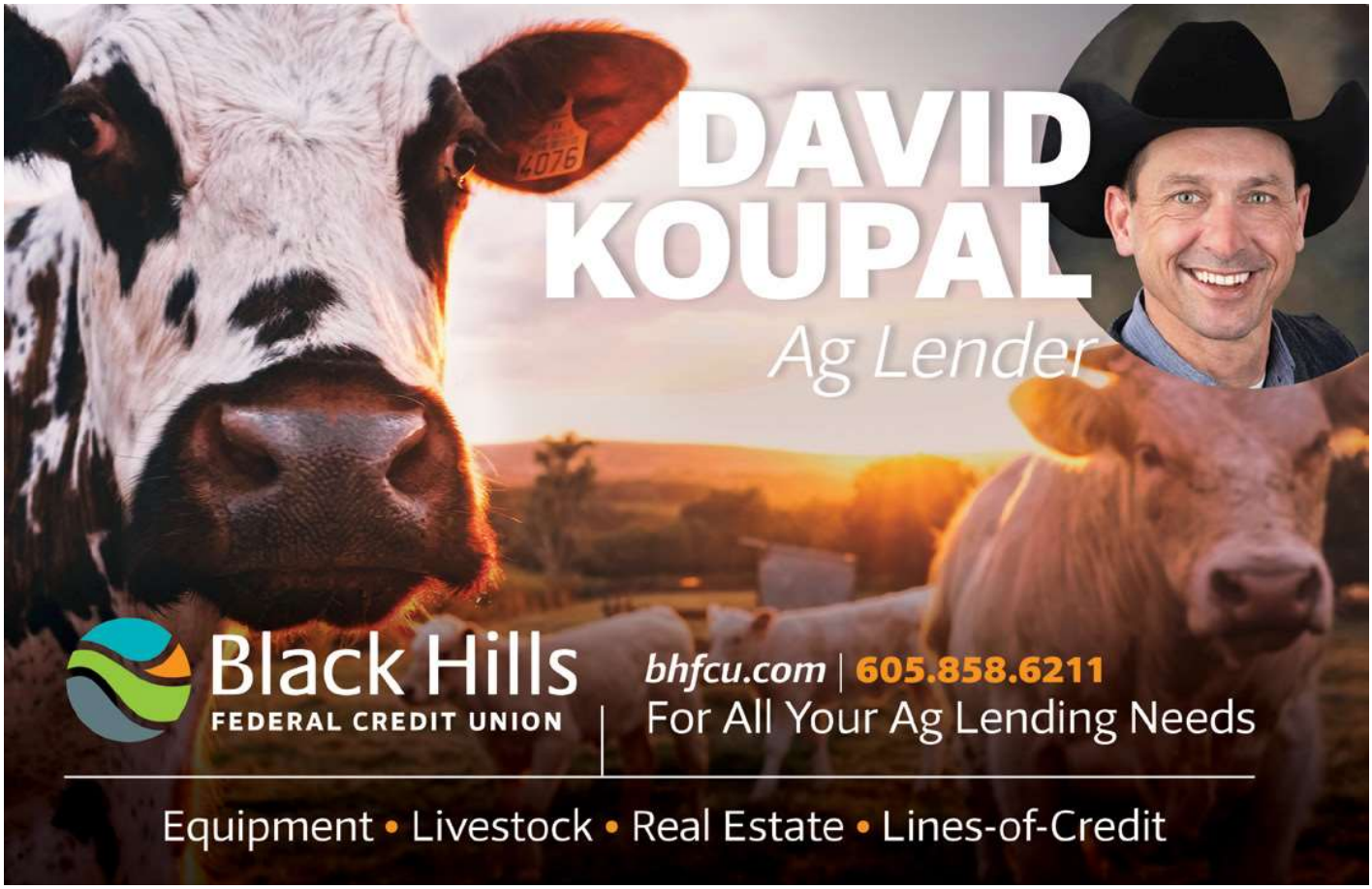

Why Not

Use a Registered Charolais Bull?

If your goal, as a beef producer, is to market a calf with wide market acceptance, why not use a registered Charolais bull? In a recent analysis of seven years of extensive Superior Livestock video auction marketing data including more than two million head of cattle, Charolais-sired steer calves outsold all other English-Continental breed cross steers by $3.73 per hundred weight.[1]

Use genetic verification through CharAdvantage to earn more premiums.

Why?

- Market demand
- Predictability
- Increased weaning & yearling weights
- Easy calving
- More live calves
- Adaptability
- Value of Charolais-cross females

American - International CHAROLAIS Association

AMERICAN-INTERNATIONAL CHAROLAIS ASSOCIATION
816.464.5977 • Fax: 816.464.5759
www.CHAROLAISUSA.com

© American-International Charolais Association 2020

Visit with a South Dakota Charolais breeder or visit the South Dakota Charolais Breeder's Association at www.SDCharolais.com.

[1] *Esther Dorice McCabe. 2018. Kansas State University. Dept. of Animal Sciences and Industry, College of Agriculture. "Breed trends and effect of breed on sale price of lots of beef calves marketed via video auction".*

43 TRENT BERTSCHE | TB TALLADEGA 269

BULL 9/2/2019 REG: 943167 POLLED

9/2/2019

LT BLUE GRASS 4017
RBM TR RHINESTONE Z38
HC RHINESTONE 5100

LHD CIGAR E46
LAFRAISE JAELYN 426C
LAFRAISE JADE 42A

LT ASSERTION 1277P
LT PEARL'S BREEZE 2236P
LT EASY PRO 1158
HC JACK 2082
LHD MR PERFECT Y416
LHD MS CLASSIC BELL X613
KEY'S TENACIOUS 166S
LAFRAISE KEISHA 64A

BW:	82
CALV. ASST.	NONE
ADJ. 205	805
ADJ. 365	1315

100% FULL POSSESSION

EPDS: BW: 1.3 | WW: 29 | YW: 57 | Milk: 3

269 is a thick made, structurally correct Rhinestone son. His Cigar mother was Reserve Grand Champion Female of the Bred & Owned Show at the 2017 National Jr. Heifer Show.

44 CALLY & CLINT KINDRED | TR MR OUTSIDER 9643G

BULL 8/30/2019 REG: M944018 SCURRED

8/30/2019

LT LONG DISTANCE 9001 PLD
M&M OUTSIDER 4003 PLD
M&M MS CARBINE 1567 PLD

RBM TR RHINESTONE Z38
TR HF CARLY 5760C ET
HF MUSTANG SALLY 904W

LT SILVER DISTANCE 5342P
LT BELLE 7026 P
M&M RAPTOR 8122 PLD
MS COOLEY JPOT 1107N9 ET
LT BLUEGRASS 4017 P
HC RHINESTONE 5100
TR MR FIRE WATER 5792RET
WELLS-JBJ PLATINUMLADY336

BW:	80
CALV. ASST.	NONE
ADJ. 205	635
ADJ. 365	1134

100% FULL POSSESSION

EPDS: BW: 1.7 | WW: 37 | YW: 70 | Milk: 5 | TSI: 209

An exceptional Outsider son out of a Mustang Sally daughter that is quickly becoming one of our no miss best producers! Stout and rugged made with plenty of look. Extra aged fall bull that is sure to make high quality heifers and bulls alike

45 BERTSCHE FARMS | TKB SO COOL 349A

BULL 7/3/2019 REG: EM943373 ET SCURRED

7/3/2019

M6 COOL DUDE 6463
M6 COOL REP 8108
SR LADY EASE 914

M6 NEW STANDARD 842
M6 NEW NANCY 2134 P ET
MS COOLEY S DUKE 1107

M6 FUNCTION 169
MISS LPF 630 MAC
VCR SIRE DUKE 914
CCF LADY GERMAINE 718
LT RIO BRAVO 3181
M6 MS GRID MAKER 2175
WCR SIR DUKE 171
MS CCR TRADIT 1107 K7

BW:	88
CALV. ASST.	NONE
ADJ. 205	865
ADJ. 365	1395

100% FULL POSSESSION

EPDS: BW: 1.6 | WW: 42 | YW: 77 | Milk: 13

This stout made bull is a real pound maker. His powerful dam was a top seller at he historic M6 Dispersal Sale.

46 J&A CHAROLAIS | JAB EVERETT 923 POLLED

BULL 7/2/2019 REG: M942128 POLLED

7/2/2019

LT RUSHMORE 8060
WC EVEREST 4048 P
WC MISS IMPRESSED 1522 P ET

TR PZC MR TURTON 0794 ET
TR MS TURTON 5727C ET
TR MS WYOMING WIND 5604R

LT RIO BRAVO 3181
LT BRENDA'S EASE 3055
PF IMPRESSED 620 P ET
SCC MISS 3027 ET
TR MR FIRE WATER 5792
THOMAS MS IMPRESSIVE 0641
LT WYOMING WIND 4020 PLD
JES MS HI YIELD K31

BW:	92
CALV. ASST.	NONE
ADJ. 205	763
ADJ. 365	1305

100% FULL POSSESSION

EPDS: BW: -0.2 | WW: 31 | YW: 52 | Milk: 15 | CE: 6.9 | TM 31

Royal bred pedigree here. National Champion sire and the famous Wiley cow on the bottom side. Smooth made, deep bodied coming 2 yr old.

47 LAMAR REICHERT | BVA RESOURCE 399

BULL 6/9/2019 REG: M943168 POLLED

6/9/2019

LT RUSHMORE 8060
CCC WC RESOURCE 417
WC CCC BLUE GIRL 1528

LT RIO BRAVO 3181
LT BRENDA'S EASE 3055
LT BLUE VALUE 7903
CCC BAD GIRLFRIEND U146

KASS KOJACK S45
LAFRAISE GRACE 379
LAFRAISE JB ERIN J349

SPARROWS MADRID 7M
MCC JACQUE 117P
SKYMONT EASE 2078
JB ERIN J227

BW:	87
CALV. ASST.	NONE
ADJ. 205	835
ADJ. 365	1365

100% FULL POSSESSION

EPDS: BW: 0.3 | WW: 26 | YW: 35 | Milk: 10

This Resource son has great performance. His calves will really push the scale down.

48 TRENT BERTSCHE | TB SLAM DUNK 869

BULL 6/8/2019 REG: M943169 POLLED

6/8/2019

M6 COOL REP 8108
M6 SLAM DUNK 3115
M6 MS NEW JEWEL 0155

M6 COOL DUDE 6463
SR LADY EASE 914
M6 NEW STANDARD 842
M6 MS 5078 MARK 635

LT LEDGER 0332
LAFRISE KONO 816
LAFRAISE KONO 481A

LT BLUE GRASS 4017
LT BRENDA 6120
KEY'S TENACIOUS 166S
LAFRAISE KEISHA 48

BW:	80
CALV. ASST.	NONE
ADJ. 205	825
ADJ. 365	1335

100% FULL POSSESSION

EPDS: BW: -0.5 | WW: 30 | YW: 60 | Milk: 9

A great combination of calving ease and performance. He is a big footed sound moving bull that will handle a lot of cows. Real world genetics.

49 WATJE CATTLE COMPANY | WCC PAYDAY 760G

BULL 5/26/2019 REG: M944588 POLLED

5/26/2019

M6 BELLS & WHISTLES 258P
WF MR JACKPOT 783 PLD
WF MS BERNIE'S LEADER 313 PLD

M6 COOL REP 8108 ET
M6 MS GAIN & GRADE 552 P
LT LEDGER 0332 P
WF BERNADETTE 105 PLD

LT SUNDANCE 2251 PLD
WF MISS SUNNY 760 PLD
WF MISS BRONC 312 PLD

LT LEDGER 0332 P
LT BALLET 9219 POLLED
SCR BRONCO 9026
WF BUTTERCUP 011 PLD

BW:	76
CALV. ASST.	NONE
ADJ. 205	746
ADJ. 365	1328

100% FULL POSSESSION

EPDS: BW: 0.3 | WW: 35 | YW: 66 | Milk: 7.5

Payday's 2 yr. old dam out did herself here. This gentle bull offers calving ease, style and power in a moderate frame. Has balanced EPD's and will sire those market topping feeders.

50 BE CATTLE | BE CHANCE 709

BULL 5/8/2019 REG: M927457 ET POLLED

5/8/2019

LT LEDGER
LAFRAISE A CUT ABOVE ET
LAFRAISE JORDIS

BLUEGRASS
LT BRENDA
KEYS TEN-ACIOUS
LAFRAISE KEISHA 64A

CIGAR
WGB B LUCY 709 P ET
SIEGEL CREEK LUCY 444

MR PERFECT
MS CLASSIC BELL
SC WINDFALL
MISS WALLSTREET

BW:	72
CALV. ASST.	NONE
ADJ. 205	775
ADJ. 365	1205

100% FULL POSSESSION

EPDS: BW: 0.1 | WW: 29 | YW: 53 | Milk: 4

Chance is rugged and structurally sound. He will add pounds to your calves. He will also be able to cover a lot of ground. Buy with confidence.

51 LINDSTROM CATTLE CO. | LCC MR HEIGHT 908

BULL 4/27/2019 REG: M928518 POLLED

4/27/2019

RBM TR RHINESTONE Z38
BERCHE RHINESTONE COWBOY 750
KR MISS EASY PRO 8063

LT BLUEGRASS 4017 P
HC RHINESTONE 5100
LT EASY PRO 3151 PLD
KR MS EASY RIDE 3104

SPUR CHOTEAU
LKD MISS SPUR 583
LKD MISS INSTITUTE

JDJ NEW EDITION T240
BHD MS TRADEMARK W90
HCR INSTITUTE 5054 PLD
TSD MISS DUKE

BW:	100
CALV. ASST.	NONE
ADJ. 205	1200
ADJ. 365	1500

100% FULL POSSESSION

EPDS: BW: 1.4 | WW: 24 | YW: 43 | Milk: 8

If you are needing to add pounds to your calves this is the bull for you. LCC MR HIGHT will also add stretch and power to your program. The disposition in this one will blow your mind.

52 WATJE CATTLE COMPANY | WCC MR REVOLUTION 916G

BULL 4/23/2019 REG: QM201957 POLLED

4/23/2019

SCR TRIUMPH 2135
HIGHBLUFF DODGER 99D
HIGHBLUFF HD 96A

SCR TUFFY 0119
SCR MISS BABYDOLL 7140
SHSH HD 14Y
C2 MS 18W

T-N CRACKER JACK 370U
WELLS MS CINNAMON 3925
WELLS MISS SICILY 9025

VAL-END APPRAISER 24J
TRI-N PRAIRIE ROSEBUD 37S
WELLS BIG FELLA 7091
JBJ MABLE 025K POLLED

BW:	92
CALV. ASST.	NONE
ADJ. 205	740
ADJ. 365	1317

100% FULL POSSESSION

EPDS: BW: 1.1 | WW: 19 | YW: 35 | Milk: 6

A bull that offers more maturity to cover more cows His sire is a high performance Canadian bull that is normal for calving ease and put extra length of spine in his calves

S3 JEHT STATELER | JEHTS SHAZAM

BULL 3/19/2019 REG: M928451 POLLED

3/19/2019 BULL

D&D OUTLAW
RRC I'M YOUR HUCKLEBERRY 511
RRC MS STORM

LC SUSPECT 0109 P ET
HCVALENTINESTATEMENT9024
RRC MR THUNDERSTRUCK
RRC MS CURLY Q

STRM DON JUAN
JEHTS MISS BELLA
BIG CREEK CCC MABLE 301Y

CC ALEJANDRO 0961 PLD
STRM REGAL ARTISTRY 0765
TR MR FIRE WATER 5792RET
CCC ELLIE MAE 301 P

BW:	72
CALV. ASST.	NONE
ADJ. 205	771
ADJ. 365	1035

100% FULL POSSESSION

EPDS: BW: -1.2 | WW: 18 | YW: 24 | Milk: 8

Nice coming 2 yr old, low birth weight bull that is out of a cow that had a lot of success in the show ring. Big footed, wide topped and built right from the ground up.

S4 THOMAS RANCH | TR MR MONTIE'S VISION 9987F ET

BULL 3/8/2019 REG: EM926138 ET POLLED

3/8/2019 BULL

CEDARDALE ZEAL 125Z
SHARODON DOUBLE VISION 1D
WLM MACKS YASMAN 16Y

CEDARDALE TYRANT 31T
CEDARDALE MISS 64T
SVY PILGRIM PLD 655S
WLM MACKSUPTOWN LADY 7U

GERRARD MONTEZUMA 6T
TR MS MONTELLA 1572Y
TR MS WYOMING WIND 5604R

SVY FREEDOM PLD 307N
GERRARD ROXANNE 18P
LT WYOMING WIND 5020 PLD
JES MS HI YIELD K31

BW:	89
CALV. ASST.	NONE
ADJ. 205	637
ADJ. 365	1133

100% FULL POSSESSION

EPDS: BW: 1.3 | WW: 28 | YW: 51 | Milk: 6 TSI: 195

An outcross 2 year old bull with tremendous breeding potential. An ET son of Montella 1572 out of the Canadian sire Double Vision. A bull that combines calving ease, growth, maternal and carcass traits.

S5 ALEX BULLARD | BCC5 BULLARD MALACHI ET

BULL 2/1/2019 REG: EM943209 POLLED

2/1/2019 BULL

WC BENELLI 2134 P ET
WC MILESTONE 5223 P
WC LADY BLUE 0506 P

DA PASSPORT 502 P ET
JWK CLARICE J139 ET
LT BLUE VALUE 7903 ET
DS MISS FAB MACK P ET

KEYS ALL STATE 149X
BCC5 MALENA
LAFRAISE CHARM 656

KEYS SPECIALIST 18U
MISS KEY MEG 2T
TR SMOKEONTHEWATER ET
LAFRAISE CHARM 460

BW:	94
CALV. ASST.	NONE
ADJ. 205	795
ADJ. 365	

100% FULL POSSESSION

EPDS: BW: 1.4 | WW: 41 | YW: 79 | Milk: 6 TSI: 224.11

Here is another BCC5 Malena bull that also brings a lot to the table. This bull is an absolute powerhouse with a great muscle structure and a huge natural middle. He has a running gear under him and will no doubt add pounds to any herd and do it in a hurry.

S6 BULLARD CATTLE CO | BCC5 BULLARD JAEGER ET

BULL 2/1/2019 REG: EM943215 ET POLLED

2/1/2019 BULL

LT RUSHMORE 8060 PLD
CCC WC RESOURCE 417P
WC CCC BLUE GIRL 1528 P

LT RIO BRAVO 3181 P
LT BRENDA'S EASE 3055PLD
LT BLUE VALUE 7903 ET
CCC BAD GIRLFRIEND U146 P ET

M6 BELLS & WHISTLES 258 P
M6 MS JEWELL BELL 645 P ET
M6 MS NEW JEWEL 0155 PLD

M6 COOL REP 8108 ET
M6 MS GAIN & GRADE 552 P
M6 NEW STANDARD 842 P ET
M6 MS 5078 MARK 635 PLD ET

BW:	86
CALV. ASST.	NONE
ADJ. 205	760
ADJ. 365	

100% FULL POSSESSION

EPDS: BW: -0.6 | WW: 43 | YW: 71 | Milk: 18 | TSI: 217.56

Talk about power in the blood! If you are looking for a bull with big time EPD's, Jaeger is in the top 10% in WWT, MK, MWWT, REA, MARB & rounds it out with a TSI of 217. He puts it all together in a perfectly functional package make sure to check him out.

S7 ALEX BULLARD | BCC5 BULLARD MALIK ET

BULL 1/26/2019 REG: EM928541 ET POLLED

1/26/2019 BULL

LT RUSHMORE 8060 PLD
CCC WC RESOURCE 417P
WC CCC BLUE GIRL 1528P

LT RIO BRAVO 3181 P
LT BRENDA'S EASE 3055PLD
LT BLUE VALUE 7903 ET
CCC BAD GIRLFRIEND U146 P ET

KEYS ALLSTATE 149X
BCC5 MALENA
LAFRAISE CHARM 656

KEYS SPECIALIST 18U
MISS KEY MEG 2T
TR SMOKEONTHEWATER ET
LAFRAISE CHARM 460

BW:	82
CALV. ASST.	NONE
ADJ. 205	776
ADJ. 365	

100% FULL POSSESSION

EPDS: BW: 0.2 | WW: 42 | YW: 70 | Milk: 9 | TSI: 213.11
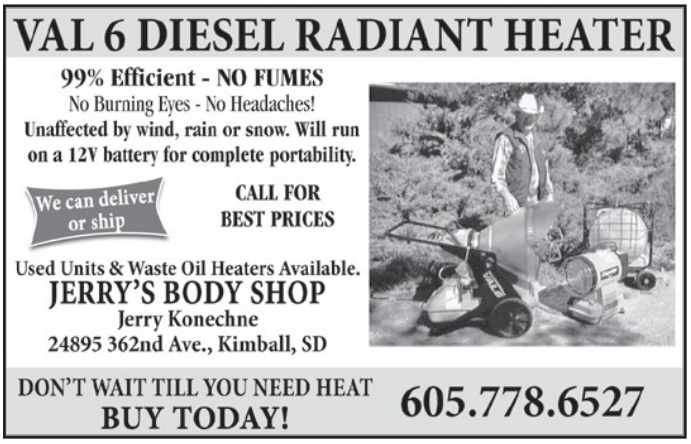
Malik goes back to Lafraise Charm that has been our most consistent producer for 15 years. Malik comes at you with big time power and very structurally correct feet and legs that will ensure his longevity in the pasture. This guy has a lot to offer.