2021 BLACK HILLS STOCK SHOW & RODEO®

RED ANGUS SHOW & SALE

THURSDAY, FEBRUARY 4 ✦ SHOW 8AM | SALE 1PM

CRYSTALYX BIOBARREL SHOW RING

CONSIGNOR	LOT NUMBER
Behm's Red Angus Jason Behm, Atwater, MN, (320) 212-2627, jjbehm@hotmail.com	1, 17, 42
Bj Farms Doug Bjorklund, Henning, MN, (218) 731-7835, doug.bjorklund@fnbhenning.com	6, 24, 32
Carruthers Brothers Ranch Barb Carruthers, Baltic, SD, (605) 496-4277, barb.carruthers@chsinc.com	39, 40
Double RL Red Angus Rich & Rebecca Leiseth, Maynard, MN, (320) 212-8664, rleiseth@prinsburgcoop.com	8, 14
Flatiron Red Angus Cory and Katy Johnson, Veteran, WY, (307) 575-0169, flatironredangus@yahoo.com	43, 45
H&H Cattle Levi Hesse, Wisner, NE, (402) 922-1978, 5htrucking2015@gmail.com	34, 38
Hanson's Red Angus Joel & Pam Singrey, Hazel, SD, (605) 216-3528, pam_hanson@hotmail.com	12, 16
Hein Cattle Co. Mike Hein, Osage, IA, (402) 719-4389, heincattleco@hotmail.com	9, 37, 41
Hornung Red Angus Andy Hornung, Cottage Grove, WI, (608) 513-7610, info@hornungredangus.com	35, 36
Little Prairie Livestock Michael Hoover, Dundas, MN, (507) 301-2976, mshoover66@gmail.com	44
Mitchell Red Angus Brandon Mitchell, Kadoka, SD, (605) 488-0257, mitchellra00@outlook.com	5, 13
Odden, Andrew Andrew Odden, Colome, SD, (605) 203-1775, oddenranch@hotmail.com	15
Osterday Cattle Company Clay Osterday, Java, SD, (605) 281-4992, clayosterday@gmail.com	4
Rafter RS Cattle Reid & Stacy Stranberg, Newell, SD, (320) 212-9211, rafterrscattle@aol.com	19, 23
Scharpe Angus Matthew Scharpe, Arlington, MN, (612) 227-0040, matthew_scharpe@hotmail.com	20
Schuler Cattle Co. Tony Schuler, Granite Falls, MN, (320) 894-5445, tsschuler@mvtvwireless.com	7, 21
Shady Hill Red Angus Dustin Martin, Blue Earth, MN, (712) 229-2410, shadyhil@bevcomm.net	27, 30
Slack Farms/PGC Cattle Co. Paislee Carlson, Canton, SD, (605) 214-5942, paisleecarlson@gmail.com	31
TC Reds Scott Bayer, Ringle, WI, (715) 848-9383, bayermia5@gmail.com	3, 18, 29
Thomas Ranch Troy & VeaBea Thomas, Harrold, SD, (605) 973-2448, info@thomasranchcattle.com	22
Thomas Ranch & Bruce Bradley Troy & VeaBea Thomas, Harrold, SD, (605) 973-2448, info@thomasranchcattle.com	2
Ulrich Red Angus Garrett Ulrich, Good Thunder, MN, (507) 382-6803, garrettu@hotmail.com	25, 33
Walking T Genetics Dana Weatherford, Joliet, MT, (406) 321-3189, wtraredcows@gmail.com	11
Wangen Cattle Co. Zach Wangen, Ellendale, MN, (507) 402-2382, wangencattle@gmail.com	26, 28
Weidenbach Ranch Barb Weidenbach, Highmore, SD, (605) 870-0576, redangus@venturecomm.net	10

RED ANGUS

BREED REPRESENTATIVES:
Brandon Mitchell 605-488-0257
Jared Dick 605-261-6143

JUDGE:
Billy Widerman, Taneytown, MD

AUCTIONEER:
Seth Weishaar, Belle Fourche, SD

SUPREME ROW JUDGING & PARADE:
Saturday, February 6
Judging 6pm | **Parade:** 8pm

2020 CHAMPION BULL
Consigned by: Sweeter Cattle Company, Highmore SD
Purchased by: Daniel Weidenbach, Highmore, SD

2020 CHAMPION FEMALE
Consigned by: Thomas Ranch, Onida, SD
Purchased by: Avery & Bailey Singrey, Conde, SD

THANK YOU SPONSORS

Hubbard Feeds Supreme Row: Hubbard Feeds
Buyer's Incentive: Allflex USA, Inc
Sale Ring: Crystalyx Biobarrel
Livestock Buyers Appreciation: Dakota Mac
Auction Block: Ketel Thorstenson, CPA's
People's Choice Sponsor: Dow Agro Sciences
Sale Clerking: The Livestock Link
Cattle Events Sponsor: Merck Animal Health
Computers: Wind Circle Network
Bobcat Services: Jenner Equipment
Buyer's Gift: Tri-State Livestock News
Cattle Results Board: Vern's Manufacturing
Trailer Giveaway: Blake's Trailer Sales & Repair
Insurance Provided By: Martin-Trudeau Insurance Agency
Reserve Champions & Judges: Cattle Business Weekly
Premier Supreme Champion Bull: Custom Genetic Solutions

View Pictures and Catalog Updates at: **BlackHillsStockShow.com**

LIVESTOCK HEADQUARTERS:
*Ask for **Livestock Rate & receive 20% Off Rooms***
Cambria Inn & Suites: 605-341-0101
Mainstay Suites: 605-719-5151

DVAuction
Broadcasting Real-Time Auctions
*View Shows & Sales at **DVAuction.com***

1 BEHM'S RED ANGUS | BEHM HARPER 420

HEIFER 5/15/2020 REG: 4344051

5/15/2020 HEIFER

TWG TOMMY JACK
BEHM FERDINAND 207F
DAMAR 5090 ANNIE A207

SIX MILE GAME FACE
DAMAR PASSION
RED FINE LINE MULBERRY
RED SOO LINE ANNIE 8509
RED SSS ARGENAL 271S

RED SSS ARSON 85U
BEHM FELICITY 318
EIR U206

RED SSS SCAARA 951L
MLK CRK CUB 722
EIR S217

BW:	60
CALV. ASST.	NONE
ADJ. 205	671
ADJ. 365	

100% FULL POSSESSION

EPDS: BW: -0.1 | WW: 59 | YW: 93 | Milk: 21

This May heifer has a lot of upside. She is sleek fronted, good ribbed and dark cherry red. She should be very competitive in the May class.

2 BRUCE BRADLEY & THOMAS RANCH | 1BBC MS DASHING CHIVAS 052

HEIFER 4/16/2020 REG: 4300465

4/16/2020 HEIFER

PZC TMAS FIRESTORM 1800 ET
ROJAS TR CHIVAS 17109
RED BAR-E-L KASSIE 117X

RED SIX MILE SAKIC 832S
GT CITA 4060
RED WHEEL ALLIANC 22U
RED BAR-E-L KASSIE 23P

PZC TMAS FIRESTORM 1800 ET
TMAS MSDASHINGCLASS 616D
MCPHEE DONE CLASSY 4973

RED SIX MILE SAKIC 832S
GT CITA 4060
MCPHEE DONE IT 4345
MRA FLOWER 4479

BW:	62
CALV. ASST.	NONE
ADJ. 205	528
ADJ. 365	

100% FULL POSSESSION

EPDS: BW: -0.8 | WW: 61 | YW: 87 | Milk: 25 | CED: 13

A young prospect out of the NWSS Champion Chivas. She has a lot of eye appeal and a sweet disposition. Linebred to the great sire Firestorm.

3 TC REDS | TC LUANNA 104H

HEIFER 4/9/2020 REG: 4305121

4/9/2020 HEIFER

BHR DURANGO 60
BHR DURANGO 1158
MISS BHR GRAND VAQUERO 8150

LCC CHEYENNE B221L
LSF RED FAY LA425
AMBERLIGHT GRAND VAQUERO
MISS BHR CUT ABOVE

WEBR TC CARD SHARK
TC 04E
TC LUANNA 34C

WEBR DOC HOLIDAY
PFFR MS NYACK 237
3 ACES SIDEWAYS
MEADO WEST LUANNA

BW:	70
CALV. ASST.	NONE
ADJ. 205	569
ADJ. 365	

100% FULL POSSESSION

EPDS: BW: 0 | WW: 59 | YW: 101 | Milk: 30

Super attractive young female with tons of potential in the show ring or as a brood cow.

4 OSTERDAY CATTLE COMPANY | OSTCC HATTY 418H

HEIFER 3/31/2020 REG: 4333093 ET

3/31/2020 HEIFER

LJC MISSION STATEMENT P27
SILVEIRAS MISSION NEXUS 1378
SILVEIRAS DAORV 8399

LJC LANCER 806
LJC HB LIZZIE 606
TROTTERS ROMEO 412
MOORE?S DAORV 5365
RED FINE LINE MULBERRY 26P

WR MR FORBIDDEN 2514 ET
WR MS FORBIDDEN BETTY 114D
WR MS BETTY 1101

GT CITA 4060
WR MR NAUGHTY DAWG 8401
WR MS BETTY 640

BW:	90
CALV. ASST.	NONE
ADJ. 205	670
ADJ. 365	

100% FULL POSSESSION

EPDS: BW: -1.1 | WW: 62 | YW: 106 | Milk: 23 | CED: 12 | ADG: 0.27

This heifer is a very attractive, deep bodied female that is sound and powerful.

5 MITCHELL RED ANGUS | BMRA MISS RACHEL 095

HEIFER 3/29/2020 REG: PENDING

3/29/2020 HEIFER

DAMAR TRUMP C512
TMAS MR TRUMP 8724F
ROJAS NAVARRE 6054
PIE LUCHT 8220
BMRA MS PIEPER 214
SLOV 1103P T105

RED SOO LINE POWER EYE 161X
DAMAR OH BABY W168
PZC TMAS FIRESTORM 1800
SIX MILE LAKOTA 112Y
LUCHT GRAND CANYON 541
MSJ NO EQUAL
LCB CHEROKEE CNYN 1103P
SLOV LA 673

BW:	81
CALV. ASST.	NONE
ADJ. 205	640
ADJ. 365	

100% FULL POSSESSION

EPDS: BW: -1.6 | WW: 57 | YW: 90 | Milk: 28

This little gal is thick made with lots of rib and good feet under her.

6 BJ FARMS | BJF CARLY 0102H

HEIFER 3/28/2020 REG: 4331283

3/28/2020 HEIFER

BIEBER ROLLIN DEEP Y118
BIEBER DEEP END B597
BIEBER LAURA 158W
RED LAZY MC CC DETOUR 2W
BJF CARLY 7070E
NSFR QUEEN Z79

BIEBER ROOSEVELT W384
BIEBER TILLY 399W
LJC MISSION STATEMENT P27
BASIN LAURA 5301
RED RMJ REDMAN 1T
RED LAZY MC BESS 12S
WEBR HAMLEY 1026
NSFR MISS RED RANGER S57

BW:	88
CALV. ASST.	NONE
ADJ. 205	611
ADJ. 365	

100% FULL POSSESSION

EPDS: BW: -0.5 | WW: 66 | YW: 109 | Milk: 27

Show/Donor prospect.

7 SCHULER CATTLE CO. | SST MERLINS LEGACY F8-H5

HEIFER 2/17/2020 REG: 4335077

2/17/2020 HEIFER

LJC MERLIN T179
WFL MERLIN 018A
WFL COMMITMENT 042Y
BIEBER HARD DRIVE Y120
SST JONNYS LEGACY F8-213
LAZY J REBALA 213-0120

LJC MISSION STATEMENT P27
BUF CRK REDPRIDE N179
BROWN COMMITMENT S7206
WFL JEWELMAKER 9024
LACY GOLD BAR 8123
BIEBER LAURA 158W
5L BLAZIN NORSE 1134-222W
JACOBSON REBALAS 0120

BW:	65
CALV. ASST.	NONE
ADJ. 205	687
ADJ. 365	

100% FULL POSSESSION

EPDS: BW: -3 | WW: 72 | YW: 114 | Milk: 31

This heifer is a beautiful, dark cherry red, with a deep body. She will make an excellent addition to your breeding herd or take her to the show ring.

8 DOUBLE RL RED ANGUS | 2RJL CHIVALRY H501

HEIFER 2/10/2020 REG: 4325279

2/10/2020 HEIFER

5L ADVOCATE 817-14W
5L DEFENDER 560-30Z
5L BALCK ADINA 525-560
3SCC DOMAIN A163
2RJL CHIVALRY F819
2RJL CHIVALRY A842

5L SIGNATURE 5615
5L MARTA 345-817
TC STOCKMAN 365
5L ADINA 293-525
BECKTON DOMINOR T122 Z1
3SCC EUCLA X723
KOESTER CHIVAS 005
3SCC JUNE Y887

BW:	62
CALV. ASST.	NONE
ADJ. 205	626
ADJ. 365	

100% FULL POSSESSION

EPDS: BW: -2.6 | WW: 63 | YW: 102 | Milk: 25 | ME: -5 | MARB: 0.72 | REA: 0.16

Great young daughter sired by 5L Defender 560-30Z. H501 is a medium framed, very correct female. She stands on a solid set of feet and legs, with excellent depth of body, rib and thickness. Her dam has a super udder, and a MPPA of 101.

9 HEIN CATTLE CO. | HCC SELMA 8H

HEIFER 1/4/2020 REG: 4269479

1/4/2020 HEIFER

5L INDEPENDENCE 560-298Y
FEDDES LIBERTY D210
FEDDES SLEEK 806
WCR MOJO 3012A
HCC SELMA 827F
HCC SELMA 331A

BUF CRK THE RIGHT KIND U199
5L BLACK ADINA 525-560
BIEBER ROMERO 9136
FEDDES SLEEK 2S
RED SOO LINE POWER EYE 161X
RED BRYLOR CARMEN 64X
SIX MILE MILLER CHILL 136Y
SIX MILE SELMA 554U

BW:	58
CALV. ASST.	NONE
ADJ. 205	680
ADJ. 365	

100% FULL POSSESSION

EPDS: BW: -2 | WW: 59 | YW: 98 | Milk: 25

Selma is a dark cherry red highest indexing heifer calf for weaning. She is deep and broody. Her grandmother 331A gets alot of attention from visitors so will 8H. Buy with confidence!

10 WEIDENBACH RANCH | WR MS JANE 82G

BRED HEIFER 3/13/2019 REG: 4168644

3/13/2019 BRED HEIFER

RED RINGSTEAD KARGO 107M
RED RINGSTEAD KARGO 215U
RED RINGSTEAD MS EQUAL 589P
RED SIX MILE FULL THROTTLE 17TT
WR MS CITA JANE 1061
GT CITA 4060

RED COMPASS KARGO 83K
RED GET-A-ONG MRS. YOUNG 09
RED SSS YUKON 440K
RED SSS MISS EQUAL 495G
RD TER-RON FULLY LOADED 540R
RED SIX MILE WITZEL 360J
CITATION 138
JMDF MISS LANA

BW:	76
CALV. ASST.	NONE
ADJ. 205	582
ADJ. 365	

6/3/2020
KIRB MR GO GETTER 189G

RETAINING 1 FLUSH

EPDS: BW: 0.1 | WW: 60 | YW: 95 | Milk: 25

Powerful female with a solid genetic background. Grand daughter of the Cita donor, direct daughter of the female maker Ringstead Kargo. This female is AI safe to 2019 BHSS Champion Red Angus bull, Kirb Mr Go Getter 189G.

11 WALKING T GENETICS | WTRA ROLEX 8H

BULL 4/9/2020 REG: 4298489

4/9/2020 BULL

L83 CALVINKLINE 97C
RCRA GUCCI 20E
RCRA LACEY 11X

SIX MILE WIND CHILL 828W
L83 GOLDIE 037
RCRA PONDEROSA 849
RCRA LACEY 10T

5L HERITAGE WEST 2615-7107
JSG MISS ELLA 134X
JSG MISS CHFIO 512

5L HERITAGE 1821-5985
5L ZIKA 742-2615
VDAR CHIEF JOSEPH 420
JSG KNOTTY GAL 306

BW:	84
CALV. ASST.	NONE
ADJ. 205	848
ADJ. 365	

100% FULL POSSESSION

EPDS: BW: 1.4 | WW: 65 | YW: 97 | Milk: 27 | CED: 7 | REA: 0.05 | STAY: 15

WTRA Rolex 8H is your next power bull. He's the combination kind that brings docility, length of spine, and perfomance. His mother, Miss Ella 134X is coming 11 years old. His sire stems from the Lacey cow line that are tried and true producers.

12 HANSON'S RED ANGUS | HPHR HAT TRICK 506H

BULL 4/7/2020 REG: 4334697

4/7/2020 BULL

RED DWAJO GLADIATOR 32L
RED BLAIRS GLADIATOR 541B
RED BLAIRS CRACKLE 204Z

BLUE SPRUCE ZOOK 50H
RED DWAJO SUPERIOR 4H
RED 6 MILE FULL THROTTLE 171T
RED ARWAY CRACKLE 47R
RED BRYLOR SMOKER 64S

SLGN X-FILES 006X
HPHR COOKIE'S ECLAIR 505E
SLGN PERSUASION'S COOKIE 505

MEADO-WEST PERSUASION
MEADO-WEST MONTANA CREEK 413
MEADO-WEST PERSIASION

BW:	91
CALV. ASST.	NONE
ADJ. 205	812
ADJ. 365	

100% FULL POSSESSION

EPDS: BW: -2.6 | WW: 54 | YW: 89 | Milk: 25 | CED: 13 | STAY: 16 | REA: 0.16

Don't let the birthdate on this early April bull calf scare you. Take a look at his WW! This 2nd calf cow is getting it done. For bone, growth, and weight in your calf crop look this bull up on sale day!

13 MITCHELL RED ANGUS | BMRA MR BOO BOO 090

BULL 4/4/2020 REG: PENDING

4/4/2020 BULL

RED LAZY MC CC DETOUR 2W
TMAS MR DETOUR 67002D
RUST MISS 321A

RED RMJ REDMAN 1T
RED LAZY MC BESS 12S
RED FINE LINE MULBERRY
RED SOO LINE ANNIE 8192

TMAS MR JR 341
BMRA MISS TR JR 507
86 BMRA MISS PATCHY

RJR JR 107
DMS KEYSTONE FIREFLY 80
BIEBER HOOD 6110
31 BMRA HOBO MAMA

BW:	91
CALV. ASST.	NONE
ADJ. 205	694
ADJ. 365	

RETAINING 1/4 SEMEN INTEREST

EPDS: BW: 1.5 | WW: 57 | YW: 88 | Milk: 24

This bull has been the pick from a baby. He's a power house all the way around, he's got lots of bone and as easy moving and sound as you can find one.

14 DOUBLE RL RED ANGUS | 2RJL BOO H529

BULL 3/24/2020 REG: 4325227

3/24/2020 BULL

JLO MULBERRY 919
SST EXPOUNDER C27
SST ASSURANCE W17-Y7

RED FINE LINE MULBERRY 26P
DFRA AL THEA 107
BROWN COMMITMENT S7206
SST SADIE'S ADVANCE P413-W17

BASIN HOBO 0545
2RJL MOLLY X953
2RJL MOLLY H045 U479

BASIN HOBO 79E
BASIN ERICA 330E
UBAR HIGH CAPACITY 224
MISS RM H045

BW:	83
CALV. ASST.	NONE
ADJ. 205	724
ADJ. 365	

100% FULL POSSESSION

EPDS: BW: -0.7 | WW: 65 | YW: 103 | Milk: 29 | HB: 183 | MARB: 0.38 | REA: 0.13

Sire goes back to the original Mulberry 26P. DAM is a Basin Hobo 0545 sired cow that we originally sold on the MN Great Northern Sale to Chain Ranch. H529 will add thickness and pounds to your calves.

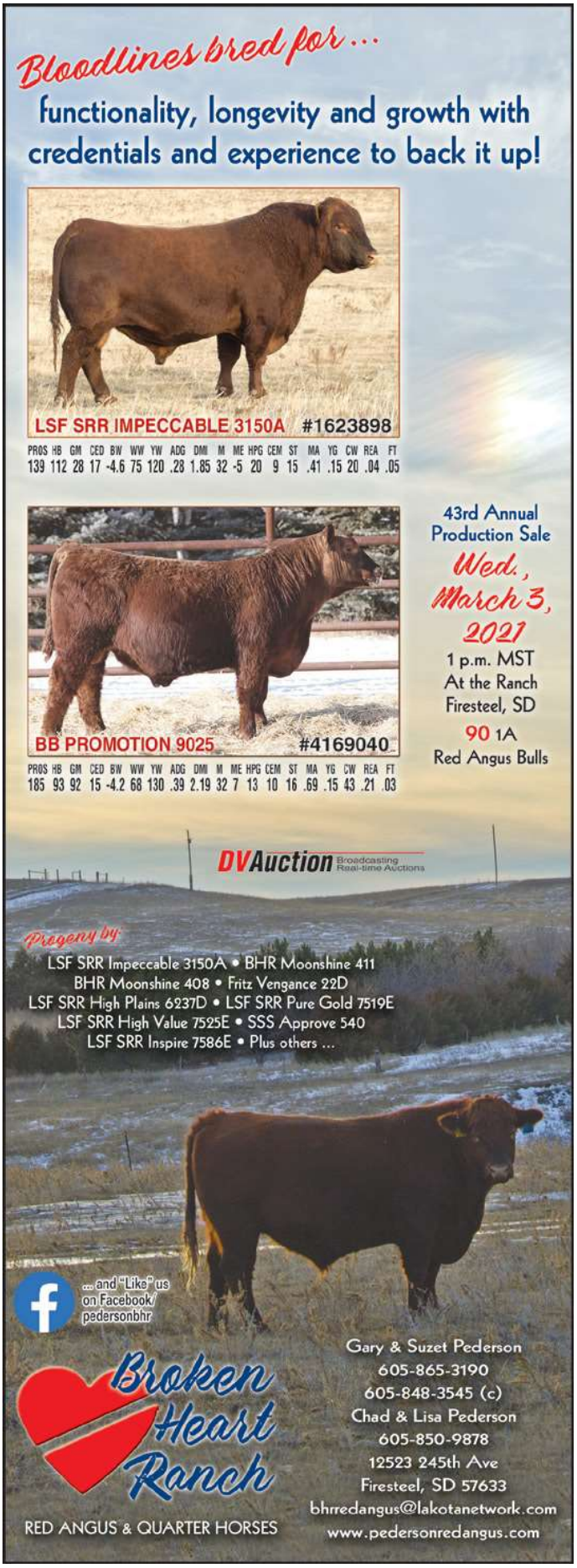

15 ANDREW ODDEN | ORAR PRECEDENT RH24

BULL 3/18/2020 REG: 4286811

3/18/2020

BIEBER ROLLIN DEEP Y118
WEBR PRECEDENT 808
BJF LANA'S EQUAL 8021U

BIEBER ROOSEVELT W384
BIEBER TILLY 399W
BJF 602S
SBCC EQUAL LAND

RED EAGLEVIEW MAGIC PRINCE
RED HOWE MISS ANNIE 92Z
RED HOWE MISS ANNIE 88X

RED WILMO PRINCE ROB 10U
EAGLEVIEW FAVORITE 1T
RED LAZY MC HUSTLE 18T
RED HOWE MISS ANNIE 150L

BW:	86
CALV. ASST.	NONE
ADJ. 205	709
ADJ. 365	

100% FULL POSSESSION

EPDS: BW: 1.5 | WW: 71 | YW: 115 | Milk: 24

This guy is backed by incredible cow families, He was always that stick out calf ever since birth, hard to find Red Angus that has the muscle shape and attractiveness this dude has!

16 HANSON'S RED ANGUS | HPHR HEARTLAND 118H

BULL 3/15/2020 REG: 4334685

3/15/2020

SIX MILE GAME FACE 164Y
TWG TOMMY JACK 166A
DAMAR PASSION X166

VGW GAME PLAN 816
RED SIX MILE LAKOTO 35W
RED FINE LINE MULBERRY 26P
DFRA JOPLIN 501L

RED NORTHLINE ROCK STAR 911U
HPHR PERSUASIVE'S BELL 18B
SLGN PERSUASIVE 1147Y

RED LAURON SAGA 33S
RED NORTHLINE ROBBIE ROXY 91
RED LAZY MC COWBOY CUT 26U
MEADO-WEST PERSUASION

BW:	92
CALV. ASST.	NONE
ADJ. 205	688
ADJ. 365	

100% FULL POSSESSION

EPDS: BW: -0.2 | WW: 68 | YW: 104 | Milk: 21 | CED: 10 | STAY: 15 | REA: 0.14

Heartland is a soggy made, deep ribbed, good footed bull with a powerful profile showing a lot of muscle expression carried into his lower quarter.

17 BEHM'S RED ANGUS | BEHM HERMAN 4H

BULL 3/14/2020 REG: 4344041

3/14/2020

LSF TAKE OVER 9943W
LSF SRR TAKEOVER 5051C
LSF RR SYRINGA U8044

HXC CONQUEST
LSF WIDELOAD
FRITZ GOLDEN OSCAR
LSF SYRINGA P4195

DAMAR ROCKIN X418
BEHM ELLIE 4A
PIE REBELLA 4032

RED BRYLOR BIG ROCK
RED BRYLOR INATEXXI
RED STEWART WATCHMAN
PIE REBELLA G10

BW:	82
CALV. ASST.	NONE
ADJ. 205	685
ADJ. 365	

100% FULL POSSESSION

EPDS: BW: -2.7 | WW: 47 | YW: 74 | Milk: 24

This cow always has a quality calf and Herman 4H is no exception. He is thick topped, long spined, and that good dark red color.

18 TC REDS | TC FEEL GOOD 39H

BULL 3/10/2020 REG: 4339661

3/10/2020

WEBR DR FEEL GOOD
TC DR FEEL GOOD 1506
MEADO WEST WYNONNA

WEBR DOC HOLIDAY
PFFR MS NYACK
NBAR HAMLEY
MEADO WEST VENUS

SILVERIAS MISSION NEXUS
MWFS E702 ELSA
FSR LYDIA 504C

LIC MISSION STATEMENT
SILVERIAS DAORV 83399
SLGN X FILES
FSR LINDA 139A

BW:	80
CALV. ASST.	NONE
ADJ. 205	803
ADJ. 365	

100% FULL POSSESSION

EPDS: BW: -1 | WW: 57 | YW: 96 | Milk: 27

Calving ease, stout powerfully made bull.

19 RAFTER RS CATTLE | RRSS 2016

BULL 3/7/2020 REG: 4339505

3/7/2020

BULL

HXC JACKHAMMER 8800U
BADLANDS OPPORTUNITY 53Y
BADLANDS MEDORA 75
RED BRYLOR 30TM MARIOTA 90B
RED BRYLOR BODASIUS 79K
RED T-S OLIVIA 706P
RED T-S OLIVIA 256L
BUF CRK HOBO 1961
RED GET ALONG WANDER 905
RED SSFA JOANNNA 93T
RED BRYLOR SELENA 178A
LCC TASSEL EXECUTIVE 61J
RED BAR 5 AR MISS SELENA 457
LCC SELMA LA014

BW:	78
CALV. ASST.	NONE
ADJ. 205	604
ADJ. 365	

100% FULL POSSESSION

EPDS: BW: 0.7 | WW: 71 | YW: 114 | Milk: 26

The Milk EPD rates are in the top 17% of the breed. He comes from a very maternal cow family.

20 SCHARPE ANGUS | SHRP HICKOCK 103H

BULL 3/4/2020 REG: 4279931

3/4/2020

BULL

MESSMER PACKER S00
GMRA TRILOGY 0226
GMRA LAKOTA 625
GMRA TELSA 6214
GMRA PEACMAKER 1216
GMRA ANGIE ROSE 448
GMRA ANGIE ROSE 967
RED FINE LINE MULBERRY 26P
GFRA MULBERRY 413B
FNRA MISS RIBEYE 101
SHR 669D
RED NORTHLINE FAT TONY 605U
SHR SUNRISE 301A
SHR SUNRISE 029X

BW:	86
CALV. ASST.	NONE
ADJ. 205	854
ADJ. 365	

100% FULL POSSESSION

EPDS: BW: -1 | WW: 65 | YW: 104 | Milk: 22 | CED: 14 | CW: 35

This super stout Tesla son has impressed us since the day he was born. SHRP Hickock is a long bodied, level topped, thick muscled, big footed bull with excellent growth and performance. Check out his video on our Scharpe Angus Facebook page.

21 SCHULER CATTLE CO | SST HADDYS PROFIT H19

BULL 3/2/2020 REG: 4342193

3/2/2020

BULL

HXC CONQUEST 4405P
LSF TAKEOVER 9943W
LSF WIDELOAD R5014 U8061
H2R PROFITBUILDER B403
BECKTON NEBULA P P707
BROWN MS P707 Y7686
BROWN MS MISSION STMT T6963
LACY GOLD BAR 8123
BIEBER HARD DRIVE Y120
BIEBER LAURA 158W
SST HADDY B11-E24
RED SSS OLY 554T
SST ORLA Z162-B11
3SCC ABRECOT Z162

BW:	84
CALV. ASST.	NONE
ADJ. 205	800
ADJ. 365	

100% FULL POSSESSION

EPDS: BW: -3.3 | WW: 73 | YW: 120 | Milk: 25

This Profit Builder's son has excellent growth, is structurally correct and will make a great herd bull for your heifers or aged cows.

22 THOMAS RANCH | TMAS MR TRUMP 001H

BULL 2/28/2020 REG: 4338579

2/28/2020

BULL

RED COCKBURN RIBEYE 308U
RED S00 LINE POWEREYE 161X
RED TR LYNN 301R
DAMAR TRUMP C512
RED FINE LINE MULBERRY 26P
DAMAR OH BABY W168
RED T-S OLIVIA 706P
RED NORTHLINE ATLANTIC CITY
RED WHEEL ALLIANCE 22U
RED WHEEL AUBURN 2K
RED BAR-E-L KASSIE 117X
RED TER-RON CINCH 910L
RED BAR-E-L KASSIE 23P
RED BAR-E-L KASSIE 83K

BW:	72
CALV. ASST.	NONE
ADJ. 205	620
ADJ. 365	

100% FULL POSSESSION

EPDS: BW: -1.6 | WW: 46 | YW: 69 | Milk: 23 | CED: 14 | HB: 98 | GM: 28

The natural son of Kassie 117X. and out of Damar Trump who was NWSS Champion Bull. A maternal brother to ROJAS TR Chivas. A herd sire prospect with a lot of potential

23 RAFTER RS CATTLE | RRSS 2009

BULL 2/23/2020 REG: 4339515

2/23/2020 BULL

BW:	86
CALV. ASST.	NONE
ADJ. 205	610
ADJ. 365	

BADLANDS OPPORTUNITY 53Y
RED BRYLOR OTM MARIOTA 90B
RED T-S OLIVIA 706P
WD50 GOLDEN BOY 66P
RRSS GOLDEN GIRL 6300
OTMC 13A

HXC JACKHAMMER 8800U
BADLANDS MEDORA 75
RED BRYLOR BODASIUS 79K
RED T-S OLIVIA 256L
LMB GOLDEN BOY 719
BRN MS MAKE MY DAYK 6608
JKC HUCKLEBERRY 701
NOT ON FILE

100% FULL POSSESSION

EPDS: BW: 0.9 | WW: 70 | YW: 112 | Milk: 29

Top 20% in WW, YW, and ADG. A growth type bull.

24 BJ FARMS | BJF TANK 0046H

BULL 2/21/2020 REG: 4335473

2/21/2020 BULL

BW:	91
CALV. ASST.	NONE
ADJ. 205	605
ADJ. 365	

RED FLYING K MAX 159Y
RED SSS MAXIMUM 165B
RED YY DAWN 747T
BIEBER HARD DRIVE Y120
BJF JULIET 7026E
NSFR BRANDY JULIET P61

RED ML MAX 862U
RED FLYING K ANITA 764T
RED YY VOYAGEUR 908K
RED YY DAWN 374N
LACY GOLD BAR 8123
BIEBER LAURA 158W
BUF CRK ROMEO L081
LMG BRANDY 22

100% FULL POSSESSION

EPDS: BW: -0.7 | WW: 57 | YW: 82 | Milk: 13

25 ULRICH RED ANGUS | ULRA BEARTOOTH 2060

BULL 2/20/2020 REG: 4311279

2/20/2020 BULL

BW:	71
CALV. ASST.	NONE
ADJ. 205	600
ADJ. 365	

LSF TAKEOVER 9943W
LSF SRR TAKEOVER 5051C
LSF RR SYRINGA U8044 X0331
WEBR NIGHTRAIN 324
ULRA BONNEBELLE 1806
DAMAR BONNEBELLE 26P B074

HXC CONQUEST 4405P
LSF WIDELOAD R5014 U8061
FRITZ GOLDEN OSCAR 8006
LSF SYRINGA P4195 U8044
WEBR DOC HOLLIDAY 2N
BJF LANA'S EQUAL 8021U
RED FINE LINE MULBERRY 26P
DFRA BONNEBELLET 749

100% FULL POSSESSION

EPDS: BW: -2.8 | WW: 61 | YW: 98 | Milk: 30 | PROS: 137 | HB: 85 | MARB: 0.60

Beartooth 2060 hails from one of our top 1st calf hiefers. He provides excellent structure, balance and punch. He boasted a BW ratio of 94 and WW ratio of 105. Safe for heifers with a shot of extra growth.

26 WANGEN CATTLE CO. | WANGEN SLEEP EASY 208H

BULL 2/16/2020 REG: 4273439

2/16/2020 BULL

BW:	64
CALV. ASST.	NONE
ADJ. 205	679
ADJ. 365	

LSF TAKEOVER 9943W
LSF SRR TAKEOVER 5051C
LSF RR SYRINGA U8044 X0331
WEBR TC CARD SHARK 1015
4WA SATIN 412
4WA SATIN 229

HXC CONQUEST 4405P
LSF WIDELOAD R5014 U8061
FRITZ GOLDEN OSCAR 8006
LSF SYRINGA P4195 U8044
WEBR DOC HOLLIDAY 2N
PFFR MS NYACK 237
NBAR HAMLEY S913
NBAR SATIN R518

100% FULL POSSESSION

EPDS: BW: -4.0 | WW: 40 | YW: 64 | Milk: 28 | CED: 15 | CME: 10 | STAY: 16

Sleep all night calving ease herd sire with extra look and style. Backed by a perfect uddered highly productive dam that raises top quality every year. Sleep Easy sets on ideal feet and goes with plenty or power and mass.

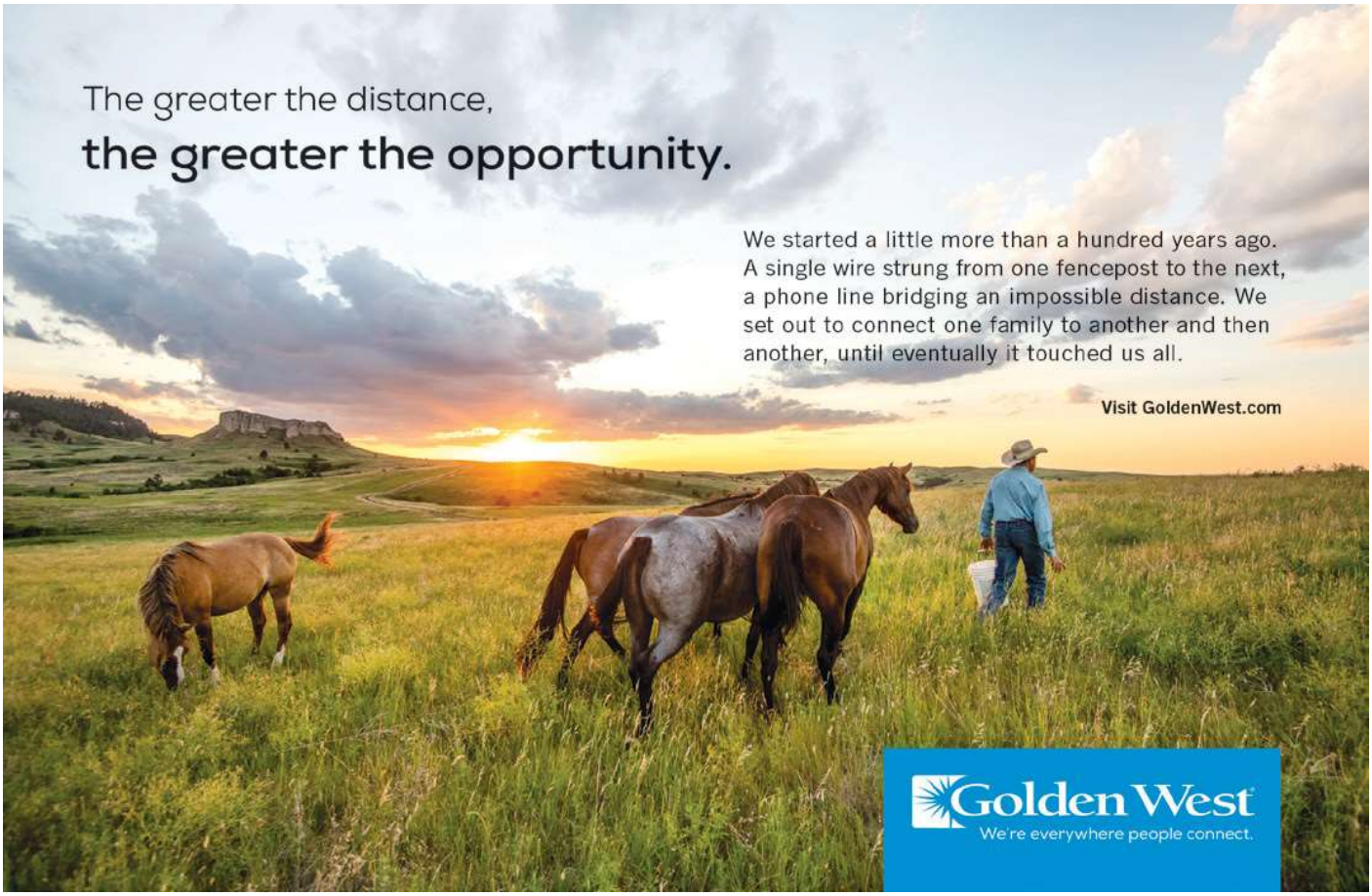

27 SHADY HILL RED ANGUS | SHR RAZOR 018H

BULL 2/12/2020 REG: PENDING

2/12/2020

BW:	76
CALV. ASST.	NONE
ADJ. 205	735
ADJ. 365	

BULL

DKF ELIMINATOR 15A
- SAV ELIMINATOR 9105

REDDKF RAZOR 55C
- RED DKF MISS POWER 17P
- SAV NET WORTH 4200

DKF MISS NET WORTH 21A
- DKF MISS POWER UP 95X
- RED RINGSTEAD KARGO107M

RED RINGSTEAD KARGO 215U

SHR SUNRISE 603D
- RED RINGSTEAD MSEQUAL 589P
- RED FINELINE MULBERRY 26P

SHR SUNRISE 029X
- SUNRISE 6S

100% FULL POSSESSION

EPDS: BW: -1.6 | WW: 66 | YW: 104 | Milk: 21 | REA: 0.04 | Marb: 0.25

Shr Razor 018h is sired by the semex bull Dkf Razor and out of a very productive Kargo daughter. Razor 018H is a low birth weight bull with dimension, eye appeal and correctness.

28 WANGEN CATTLE CO. | WANGEN OLDSCHOOL 204H

BULL 2/3/2020 REG: 4273437

2/3/2020

BW:	73
CALV. ASST.	NONE
ADJ. 205	874
ADJ. 365	

BULL

RED COCKBURN RIBEYE 308U
- RED BAR-E-L RIBEYE 103R

RED SOO LINE POWER EYE 161X
- RED WILBAR CORA 443P
- RED GEIS KNIGHT HAWK 14'02

RED TR LYNN 301R
- TR LYNN 105L
- PZC TMAS FIRESTORM 1800 ET

PZC TMAS FIREBOLT 3397A

WEBR SELMA 579
- SLGN STONY'S SAVANNAH
- TC HAMLEY 29X

WEBR MOLLY 1248
- CFRA T3 SELMA

100% FULL POSSESSION

EPDS: BW: -0.8 | WW: 59 | YW: 94 | Milk: 20 | CED: 15 | ME: -9 | STAY: 14

Dark red rugged herd bull with an extra shot of mass and dimension. Started at 74lbs, marked 874 at weaning and hasn't stopped yet!! If you get paid by the pound this one is for you.

29 TC REDS | TC TRANSCENDENCE 09H

BULL 2/2/2020 REG: 4339659

2/2/2020

BW:	85
CALV. ASST.	NONE
ADJ. 205	660
ADJ. 365	

BULL

RED RAINBOW PROTOCOL
- RED U-2 BIG LEAGUE

RED RAINBOW TRANSCENDENCE
- RED RAINBOW DOLL
- RED THAT'L DO KONGO

RED RAINBOW LOIS
- RED GEIS LOIS 33R
- WEBR DOC HOLIDAY

WEBR NIGHT TRAIN

TC ANNE 82C
- BJF LANA EQUAL
- NBAR HAMLEY

MEADOW WEST 805
- MEADOW WEST 104L

100% FULL POSSESSION

EPDS: BW: 0.1 | WW: 61 | YW: 94 | Milk: 22

Easy fleshing, calving ease bull that will add pounds at weaning.

30 SHADY HILL RED ANGUS | SHR BENELLI 07H

BULL 1/24/2020 REG: PENDING

1/24/2020

BW:	74
CALV. ASST.	NONE
ADJ. 205	785
ADJ. 365	100

BULL

RED NCJ LAZY MC VENOM34Z
- RED LAZY MC COWBOY CUT 26U

RED LAZY MC BENELLI 102B
- RED HXC JOLENE301N
- RED LAZY MC LOOKOUT 153X

RED LAZY MC FIREFLY 36Z
- RED LAZY MC FIREFLY 31S
- SIX MILE GAME FACE 164Y

TWG TOMMY JACK 166A

SHR SHIRLEY 819F
- DAMAR PASSION X166
- FEDDES BIG SKY R9

SHR SHIRLEY958W
- WR MS SHIRLEY 681

100% FULL POSSESSION

EPDS: BW: -1.8 | WW: 61 | YW: 92 | Milk: 22 | REA: 0.08 | Marb: 0.29

A low birthweight calving ease son by Lazy MC Benelli out of a vey productive Tommy Jack daughter. Benelli 07H is a long spined correct made bull with eye appeal thickness and carcass merit.

DUBAS CATTLE CO.

Proud chute sponsor at SD Cattlemen's for over 15 years

Let Moly's Remote Control Turret Gate and Flight Zone Avoidance System Do The Work!

The highest stress causes in livestock handling is enclosing the animals into a smaller area, then stepping into the animal's flight zone to close a gate behind them.

Turret Gate, Remote Controls, & 225° of Circular Fencing
(Remote & Manual Hydraulic Operation Included)

Single Adjustable Alley with Emergency Swing-Out Panels, & Powered Folding Tailgate

Extended SILENCER Chute with Rear Walk-Thru Doors

LESS PEOPLE, LESS EFFORT, MORE SAFETY!!

Ask us about the *New Wide Body Silencer Chute* & what it can do for you!

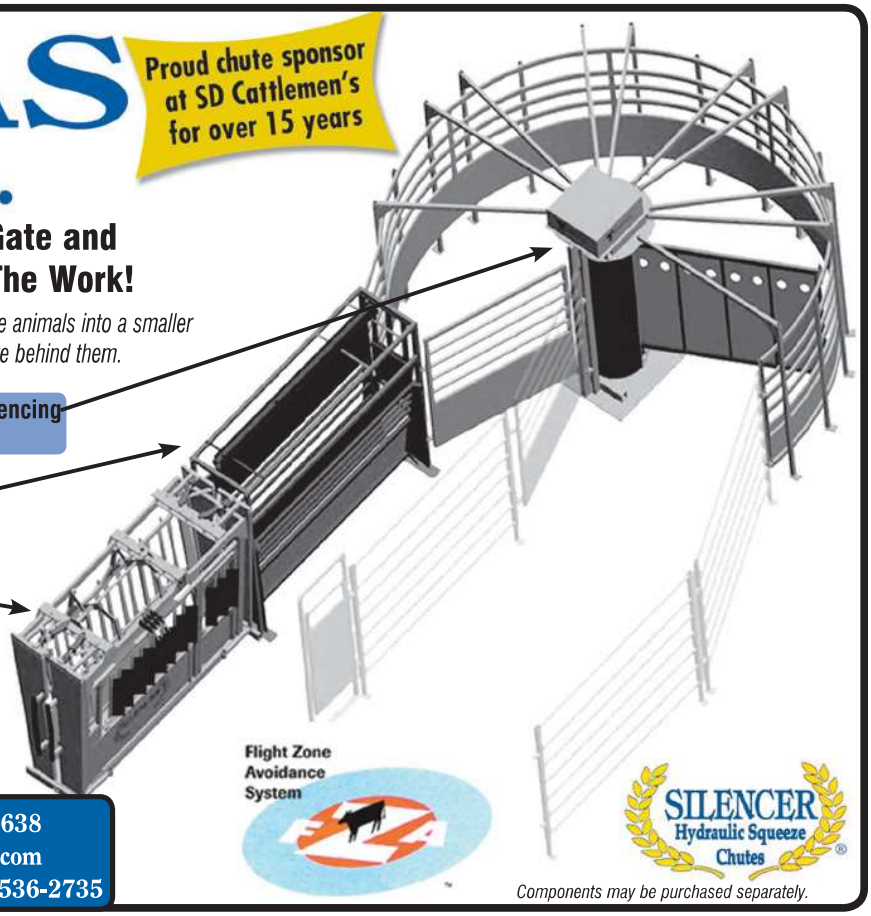

Gene Dubas P.O. Box 458 · Fullerton, NE 68638
email: geno@dubascattle.com · www.silencerchutes.com
308-536-2369 · Cell: 308-380-2727 · FAX: 308-536-2735

Components may be purchased separately.

31 SLACK FARMS / PGC CATTLE CO. | SLA MR SIGNOFF 001R ET

BULL 1/23/2020 REG: 4258067 ET

1/23/2020 BULL

BW:	83
CALV. ASST.	NONE
ADJ. 205	645
ADJ. 365	

VGW GAME PLAN 816
RED SIX MILE GRAND SLAM 130Z
RED SIX MILE REBECCA 216X
SIX MILE SIGNATURE 295B — RED SIX MILE UNLEASHED 595U
RED SELMA OF SIX MILE 358X
RED RSL MISS SELMA 384F
BECKTON EPIC KM M115
BECKTON EPIC U368 KM
BECKTON BELGA M050 EP
BIEBER ROSE 157X — BASIN CHEROKEE 4246
BASIN ROSE 6406
BASIN ROSE 20P9

100% FULL POSSESSION

EPDS: BW: -0.5 | WW: 59 | YW: 92 | Milk: 23

Son of the epicenter of our Red Angus herd, Bieber Rose 157x.
Females have proven this mating and this bull will do the same.

32 BJ FARMS | BJF UNO 0001H

BULL 1/19/2020 REG: 4330635

1/19/2020 BULL

BW:	96
CALV. ASST.	NONE
ADJ. 205	636
ADJ. 365	

RED RINGSTEAD KARGO 107M
RED RINGSTEAD KARGO 215U
RED RINGSTEAD MS EQUAL 589P
RED BLAIRS BINGO 581B — RED BRYLOR/WSP KARWEIK
WSF MS YANKEE 13T 12W
FINE LINE YANKEE 13T
MLK CRK CUB 722
WEBR POINT BLANK 1008
WEBR MS DOLLY 1L
BJF ANNIE 4063B — BASIN TREND SETTER 6074
BJF 8019U
BJF 049K

100% FULL POSSESSION

EPDS: BW: -1.1 | WW: 55 | YW: 90 | Milk: 27

Powerhouse Bingo Bull going back to a full sib of the famous Doc Holiday bull from Weber's.

33 ULRICH RED ANGUS | ULRA POWER STROKE 2015

BULL 1/17/2020 REG: 4311261

1/17/2020 BULL

BW:	58
CALV. ASST.	NONE
ADJ. 205	648
ADJ. 365	

RED COCKBURN RIBEYE 308U
RED SOO LINE POWER EYE 161X
RED TR LYNN 301R
WEBR POWERYE 565 — BJF RED 0008X
BJF TRACY 2052Z
BJF MS TREND SETTER 8024U
RED COMPASS MULBERRY 449M
RED FINE LINE MULBERY 26P
RED DUS FAYETTE 8G
ULRA 1723 — RRAS T-BONE 0202
ULRA SAMANTHA S89
RRM SAMANTHA RK

100% FULL POSSESSION

EPDS: BW: -5.8 | WW: 48 | YW: 78 | Milk: 20 | CED: 20 | HB: 92 | PROS: 123

Power Stroke 2015 is awesome at the ground, soft in his middle and powerful in his hip. A true female maker that is sleep all night heifer bull. A bull that's easy on the eye and great on paper.

34 H&H CATTLE | LHMH 427

BULL 1/10/2020 REG: 4341803

1/10/2020 BULL

BW:	75
CALV. ASST.	NONE
ADJ. 205	695
ADJ. 365	

RED U-2 RECKONING 149A
RED U-2 RIFF 1213C
RED U2 OPHELIA 370W
EGL GCC RED EAGLE E7194 — LOOSLI RIGHT KIND 147
TJS SARABEL A174
TJS LONE STAR S663
SELL VAQUERO 755
KEK VQ 213
KEK MS COUNTER PART 8339
0108 MCCA — LRAR SAGA 023
RF MARIE 023-1287-3053
RF MARIE 7327-1232-1287

100% FULL POSSESSION

EPDS: BW: -0.4 | WW: 50 | YW: 76 | Milk: 23

Here is a sound moving, deep bodied, long fronted bull. If you want a bull to turn out and keep heifers to build a herd this is your guy. Turn this guy out and have no worries come next year.

35 HORNUNG RED ANGUS | AAHR CINCH 011H

BULL 1/3/2020 REG: 4271777

1/3/2020 BULL

BW:	65
CALV. ASST.	NONE
ADJ. 205	529
ADJ. 365	

BECKTON EPIC R397 K
LSF SAGA 1040Y
LSF MINOLA T7172 W9041
PIE CINCH 4126 — HXC CONQUEST 4405P
TKP BONNE BEL 110
TKP BONNE BEL 9031
BECKTON NEBULA P P707
BROWN JYJ REDEMPTION Y1334
JYJ MS JOLENE W16
AAHR REDEEMING TOOTSIE 804F — GMRA LARAMIE 5110
MEADO-WEST TOOTSIE
MEADO-WEST BIANCA 103L

100% FULL POSSESSION

EPDS: BW: -4.2 | WW: 63 | YW: 104 | Milk: 27

Here is a complete bull that not only offers calving ease but also growth in a eye appealing package.

36 HORNUNG RED ANGUS | AAHR COPPER COWBOY 007H

BULL 1/2/2020 REG: 4271777 ET

1/2/2020 BULL

BW:	92
CALV. ASST.	NONE
ADJ. 205	665
ADJ. 365	

BUF CRK LANCER R017
BUF CRK THE RIGHT KIND U199
BUF CRK SHOSHONE R353
PIE THE COWBOY KIND 343 — PIE CODE RED 9058
PIE CASCADE 561
TPIE CASCADE 561
RED BLAZE V415
FORSTER BLAZE 6129
MS FORSTER CPPRTP 2027
SRN COPPER QUEEN M308 — FCC RAMBO 502
FORSTER COPPRQUEEN 7166
MISS FORSTER CPRTOP 591

100% FULL POSSESSION

EPDS: BW: -0.8 | WW: 54 | YW: 91 | Milk: 31

Here is a big, rugged bull that is ready to go to work for you. If you are looking for a bull to add some pounds to your calves then make sure to look at the guy!

37 HEIN CATTLE CO. | HCC GRETSKY 953G

BULL 12/28/2019 REG: 4269489 ET

12/28/2019 BULL

BW:	94
CALV. ASST.	NONE
ADJ. 205	711
ADJ. 365	

RED WILDMAN DENALI 19L
RED SIX MILE AVIATOR 217P
RED RSL SUE 400F
RED SIX MILE SAKIC 832S — RED SIX MILE CUJO 800M
RED SIX MILE SIERA 257P
RED BOUNTY B MISS SIERA BAR
RBJR ADVANCE A709
PERKS ADVANCE 121R
PERKS MISS RAMBO 8105
SLGN DUETTE'S TATYANA 707T — SAMS PROSPECTOR 133Z
PIE SAMS DUETTE 4027
PIE DUETTE 4027

100% FULL POSSESSION

EPDS: BW: -0.03 | WW: 56 | YW: 83 | Milk: 21

Gretsky carries a lot of older genetics, stand to reason he is a product of a mating that we did 11 years ago. Very correct and has alot of growth. He had an exceptional recip. mother.

38 H&H CATTLE | TAC RED OAK 420

BULL 9/10/2019 REG: 4341757

9/10/2019 BULL

BW:	68
CALV. ASST.	NONE
ADJ. 205	731
ADJ. 365	

CCF SEQUOYA 0361
HUST CHIEF SEQUOYA R336
LCC REBELLA NA123
BROWN RED OAK A7639 — BECKTON NEBULA P P707
BROWN MS P707 Y7686
BROWN MS MULBERRY W7890
LSF TAKEOVER 9943W
TAC A191
TBLC MISS 605 CHEYENNE 191
TAC MS FLOWER D20 — BECKTON EPIC R397 K
TAC FLOWER B4
TAC FLOWER Z4

100% FULL POSSESSION

EPDS: BW: -3.1 | WW: 59 | YW: 95 | Milk: 1.18

If you want a bull to raise your next herd bull or a herd of cows look no further. This sound, deep ribbed bull as the extra look and style to raise calves for your herd or the show pen.

Grand Gateway Hotel

Cheers Lounge

Black Hills • Rapid City • South Dakota

1721 N LaCrosse St. Rapid City SD 57701

605-342-1300

www.grandgatewayhotel.com

Everything you need on one property, at Grand Gateway Hotel we have Perkins Restaurant & Bakery, Cheers Sports Lounge and as always a *FREE* Scheduled Shuttle.

Direct Phone: (605) 342-1300 • Toll Free: (866) 742-1300

39 CARRUTHERS BROTHERS RANCH | CB RED LABEL 1937

BULL 8/25/2019 REG: 4163710

8/25/2019 BULL

JS 7103	BIEBER DEEP END B597	BIEBER ROLLIN DEEP Y118
		BIEBER LAURA 158W
	VGW 955-DORA 1229	VGW BRAVO 955
		VGW NC-DORA 0564
CB FULL OLIVE 1316	SIX MILE FULL CONTROL 808W	RD TER-RON FULLY LOADED 540R
		SIX MILE LASSIE 377P
	K BAR C OLIVE 715	CBR RUMBLER 59-419
		LCHMN OLIVE C1006

BW:	88
CALV. ASST.	NONE
ADJ. 205	858
ADJ. 365	1349

100% FULL POSSESSION

EPDS: BW: 2.5 | WW: 74 | YW: 118 | Milk: 27 | PROS: 140 | HB: 95 | GM: 45

1937 is a dark red fall bull that has everything from Butts, GUTS, to NUTS! Long from birth that is where they get their BW. His dam never misses. Performance is his middle name!

40 CARRUTHERS BROTHERS RANCH | CB END CUT 1926

BULL 8/11/2019 REG: 4163704

8/11/2019 BULL

JS 7103	BIEBER DEEP END B597	BIEBER ROLLIN DEEP Y118
		BIEBER LAURA 158W
	VGW 955-DORA 1229	VGW BRAVO 955
		VGW NC-DORA 0564
K BAR C BLOCKANA 814	CBR RUMBLER 59-419	RED CROWFOOT RAMBLER 1024L
		CBR DAKJMISS 3406-320
	LCC BLOCKANA LA967	LCHMN SHARPSHOOTER 1369
		LEACHMAN BLOCKANA

BW:	82
CALV. ASST.	NONE
ADJ. 205	832
ADJ. 365	1348

100% FULL POSSESSION

EPDS: BW: 1.7 | WW: 77 | YW: 126 | Milk: 25 | HDB: 85 | PROS: 136 | GM: 52

This dark red fall bull, has performance written all over him. He is long and deep with great feet and legs. Full of muscle he has been a standout from birth.

41 HEIN CATTLE CO. | HCC GAMOGENESIS 936G

BULL 7/20/2019 REG: 4268725

7/20/2019 BULL

SIX MILE ENTRAPMENT 992E	PEAK DOT ELIMINATOR 100Z	S A V ELIMINATOR 9105
		ERICA OF PEAK DOT 730T
	RED SIX MILE LANA 622A	RED SOO LINE WILDCARD 7052
		RED SIX MILE LANA 857S
HCC LADY MOMENTUM	RED SOO LINE MOMENTUM 7051	RED BCAR WILD CARD
		RED SOO LINE BANEBERRY 5238
	SYD LADY TIMBERLAKE 940W	SIX MILE TIMBERLAKE 180T
		PKS LADY 530R

BW:	78
CALV. ASST.	NONE
ADJ. 205	577
ADJ. 365	1086

100% FULL POSSESSION

EPDS: BW: 2 | WW: 65 | YW: 102 | Milk: 28 | ME: -11 | HPG: 15

936G is a really deep bodiied summer bull. He has a 108 ratio for weaning, 102 ratio for yearling, 117 ratio for IMF (4.90) 112 ratio for REA (14.59). Goes back to the 530R cow that has a footprint in a lot of our productive females.

42 BEHM'S RED ANGUS | BEHM TOMAHAWK 50G

BULL 2/20/2019 REG: 4134482

2/20/2019 BULL

WEBR TOMAHAWK 1204	WEBR DOC HOLIDAY 2N	MLK CRK CUB
		WEBR MS DOLLIE 1L
	PFFR MS NYACK 237	GLACIER NYACK
		RRM MISS BONUS
BEHM CHLOE 50C	LMAN KING ROB 8621	LEACHMAN ROBUST
		LEACHMAN ELEANOR
	BEHM MS RAMBO 5A	FCC RAMBO 502
		GLACIER OSCE 951

BW:	72
CALV. ASST.	NONE
ADJ. 205	693
ADJ. 365	

100% FULL POSSESSION

EPDS: BW: -1.1 | WW: 46 | YW: 78 | Milk: 32

50G is a stout made, big boned, good footed coming 2 yr old bull.

43 FLATIRON RED ANGUS | FLATIRON POWERBALL 930

BULL 2/12/2019 REG: 4140808 ET

2/12/2019 BULL

WEBER REFORM 618	BIEBER ROLLIN DEEP Y118	BIEBER ROOSEVELT W384
		BIEBER TILLY 399W
	BJF LANA'S EQUAL 8021U	BJF 602S
		SBCC EQUAL LAND
FLATIRON BANEBERRY 705	PZC TMAS FIRESTORM 1800 ET	RED SIX MILE SAKIC 832S
		GT CITA 4060
	RED SOO LINE BANEBERRY 5238	RED CRESCENT CREEK FRCHIEF 7
		RED SOO MS BANEBERRY 3193

BW:	85
CALV. ASST.	NONE
ADJ. 205	807
ADJ. 365	1314

RETAINING 1/3 SEMEN INTEREST

EPDS: BW: 0.4 | WW: 72 | YW: 112 | Milk: 26 | ADG: 0.25 | HPG: 13 | REA: 0.15

Powerball offers a unique balance between production and phenotype. He is an excellent structured bull with great foot design, easy flashing and backed by great cows going back to Baneberry and Cita.

44 LITTLE PRAIRIE LIVESTOCK | 1 TRC 97G

BULL 2/4/2019 REG: 4105582

2/4/2019 BULL

1TRC97E	ANDREAS IN FOCUS B175	MYTTY IN FOCUS
		DI ESTONIA 316
	ANDREAS BELLE B167	ANDREAS THUNDER B105
		ANDREAS BELLE 416
	PZC TMAS FIRESTORM 1800ET	RED SIX MILE SAKIC 832S
		GT CITA 4060
	DAMAR CELIA Y007	RED 6 MILE FULL THROTTLE 171T
		BADLANDS PFFR CEDAR 3363

BW:	72
CALV. ASST.	NONE
ADJ. 205	786
ADJ. 365	1297

100% FULL POSSESSION

EPDS: BW: -1.2 | WW: 53 | YW: 91 | Milk: 27 | HB: 184

You won't go wrong with this bull. Out of one of the best milking first calf heifers I have ever had on the farm, super disposition on this one.

45 FLATIRON RED ANGUS | FLATIRON TROPHY 928

BULL 1/4/2019 REG: 4136192

1/4/2019 BULL

MCPHEE TROPHY 36	BROWN COMMITMENT X7787	BROWN COMMITMENT S7206
		BROWN MS REVELATION T7650
	ROYCE'S SENSATIONAL 14	MCPHEE NEW REVELATION
		JST RUBY'S ROBIN FLATIRON MISS
FLATIRON MISS ELEKTRA	GMRA LARAMIE 5110	LCC CHEYENNE B221L
		GMRA LAKOTA 341
	GRA STACY FIRE D885	SELL PRAIRIE FIRE 028
		GRAN LISA 885

BW:	85
CALV. ASST.	NONE
ADJ. 205	713
ADJ. 365	1250

100% FULL POSSESSION

EPDS: BW: -0.7 | WW: 67 | YW: 115 | Milk: 25 | GM: 62 | ADG: 0.30 | Marb: 0.59

Trophy has been a standout bull since birth for his tremendous growth and performance. He's backed by one of our oldest cow families on the ranch. He has a working ranch look fit for any commercial cattle operation.