

Department 8 - Sheep

Superintendents:

**Jessica Edmondson, Lisa Hollett,
Melissa Croft**

PREMIUM AMOUNTS

FIRST \$10	SECOND \$5	THIRD \$3
------------	------------	-----------

SPECIAL AWARDS

**Champion Medal & Ribbon to
Best Overall Ram, & Best Overall Ewe**

RULES & REGULATIONS

- *All livestock ages as of August 1st of current year*
- Refer to general livestock exhibitor Rules & Regulations. Entry for all 4-H & Open Class Sheep is Tues, Aug. 18, 9am-4pm.
1. Exhibitors must follow all current state and federal regulations concerning "Scrapie" disease.
 2. Competitions are open to all breeds.
 3. Sheep are not allowed to be bathed on the fairgrounds.
 4. Sheep must be in their pens by 4pm on 8/19 prior to weigh-in.
 5. Weigh-In is from 4-5pm on Tuesday, Aug. 18.
 6. Exhibitors are expected to clean out stalls at the close of fair.
 7. Sheep must be picked up Saturday, Aug. 22 from 9-10pm, or Sunday 8am-12pm.
 8. All sheep must be out of the barn by Sun, Aug. 23 at 12pm.
 9. All stalls need to be cleaned by 12pm Noon on Sunday or your stall deposit will be forfeited.
 10. The decision of the judge is final.

08A SUFFOLK

- CLASS 01** - Ram - Lamb
CLASS 02 - Pair of Ram Lambs
CLASS 03 - Ram - One (1) Year
CLASS 04 - Ram - Two (2) Years or Older
CLASS 05 - Ewe - Lamb
CLASS 06 - Pair of Ewe Lambs
CLASS 07 - Ewe - One (1) Year
CLASS 08 - Pair of Yearling Ewes
CLASS 09 - Ewe - Two (2) Years or Older
CLASS 10 - Breeders Young Flock - Two (2) Ewe Lambs and One (1) Ram Lamb (Same Owner)
CLASS 11 - Flock - Two (2) Yearling Ewes, Two (2) Ewe Lambs and One (1) Ram Lamb or Yearling Ram (Same Owner)
CLASS 12 - Ewe & Lambs (Ewe with this year's lambs)
CLASS 13 - Product Of Dam - Three (3) Animals, Any Age, Product of Same Ewe
CLASS 14 - CHAMPION & RESERVE CHAMPION (Awarded to each of the above classes that have three (3) or more entries)

08B OTHER PUREBRED MEAT BREEDS

- CLASS 01** - Ram - Lamb
CLASS 02 - Pair of Ram Lambs
CLASS 03 - Ram - One (1) Year
CLASS 04 - Ram - Two (2) Years or Older
CLASS 05 - Ewe - Lamb
CLASS 06 - Pair of Ewe Lambs
CLASS 07 - Ewe - One (1) Year
CLASS 08 - Pair of Yearling Ewes
CLASS 09 - Ewe - Two (2) Years or Older
CLASS 10 - Breeders Young Flock - Two (2) Ewe Lambs and One (1) Ram Lamb (Same Owner)
CLASS 11 - Flock - Two (2) Yearling Ewes, Two (2) Ewe Lambs and One (1) Ram Lamb or Yearling Ram (Same Owner)

08B OTHER PUREBRED MEAT BREEDS (CONT)

- CLASS 12** - Ewe & Lambs (Ewe with this year's lambs)
CLASS 13 - Product Of Dam - Three (3) Animals, Any Age, Product of Same Ewe
CLASS 14 - CHAMPION & RESERVE CHAMPION (Awarded to each of the above classes that have three (3) or more entries)

08C WOOL BREEDS

- CLASS 01** - Ram - Lamb
CLASS 02 - Pair of Ram Lambs
CLASS 03 - Ram - One (1) Year
CLASS 04 - Ram - Two (2) Years or Older
CLASS 05 - Ewe - Lamb
CLASS 06 - Pair of Ewe Lambs
CLASS 07 - Ewe - One (1) Year
CLASS 08 - Pair of Yearling Ewes
CLASS 09 - Ewe - Two (2) Years or Older
CLASS 10 - Breeders Young Flock - Two (2) Ewe Lambs and One (1) Ram Lamb (Same Owner)
CLASS 11 - Flock - Two (2) Yearling Ewes, Two (2) Ewe Lambs and One (1) Ram Lamb or Yearling Ram (Same Owner)
CLASS 12 - Ewe & Lambs (Ewe with this year's lambs)
CLASS 13 - Product Of Dam - Three (3) Animals, Any Age, Product of Same Ewe
CLASS 14 - CHAMPION & RESERVE CHAMPION (Awarded to each of the above classes that have three (3) or more entries)

08D CROSSBRED

- CLASS 01** - Ram - Lamb
CLASS 02 - Pair of Ram Lambs
CLASS 03 - Ram - One (1) Year
CLASS 04 - Ram - Two (2) Years or Older
CLASS 05 - Ewe - Lamb
CLASS 06 - Pair of Ewe Lambs
CLASS 07 - Ewe - One (1) Year
CLASS 08 - Pair of Yearling Ewes
CLASS 09 - Ewe - Two (2) Years or Older
CLASS 10 - Breeders Young Flock - Two (2) Ewe Lambs and One (1) Ram Lamb (Same Owner)
CLASS 11 - Flock - Two (2) Yearling Ewes, Two (2) Ewe Lambs and One (1) Ram Lamb or Yearling Ram (Same Owner)
CLASS 12 - Ewe & Lambs (Ewe with this year's lambs)
CLASS 13 - Product Of Dam - Three (3) Animals, Any Age, Product of Same Ewe
CLASS 14 - CHAMPION & RESERVE CHAMPION (Awarded to each of the above classes that have three (3) or more entries)

08E HAIR SHEEP

- CLASS 01** - Ram - Lamb
CLASS 02 - Pair of Ram Lambs
CLASS 03 - Ram - One (1) Year
CLASS 04 - Ram - Two (2) Years or Older
CLASS 05 - Ewe - Lamb
CLASS 06 - Pair of Ewe Lambs
CLASS 07 - Ewe - One (1) Year
CLASS 08 - Pair of Yearling Ewes
CLASS 09 - Ewe - Two (2) Years or Older
CLASS 10 - Breeders Young Flock - Two (2) Ewe Lambs and One (1) Ram Lamb (Same Owner)
CLASS 11 - Flock - Two (2) Yearling Ewes, Two (2) Ewe Lambs and One (1) Ram Lamb or Yearling Ram (Same Owner)
CLASS 12 - Ewe & Lambs (Ewe with this year's lambs)
CLASS 13 - Product Of Dam - Three (3) Animals, Any Age, Product of Same Ewe

Department 8 - Sheep (Continued)

08E HAIR SHEEP (CONTINUED)

CLASS 14 - CHAMPION & RESERVE CHAMPION (Awarded to each of the above classes that have three (3) or more entries)

08F MARKET LAMB (PUREBRED OR GRADES)

CLASS 01 - Lamb (Minimum 105 lbs.)

CLASS 02 - Feeder (Under 105 lbs.)

CLASS 03 - CHAMPION & RESERVE CHAMPION MARKET LAMBS - Minimum of two (2) entries per class to compete

08G OTHER

CLASS 01 - GRAND CHAMPION & RESERVE GRAND CHAMPION OVERALL RAM (All Breeds)

CLASS 02 - GRAND CHAMPION & RESERVE CHAMPION OVERALL EWE (All Breeds)

CLASS 03 - Sheep Costume Class

Any age can participate, but kids under 8 may be accompanied by an adult and use a borrowed animal. Exhibitor and animal should both be in costume. Must complete a Contest Entry Form.

SHEEP COSTUME CONTEST THEME: "TWINS" (You and your animal dress as twins). Trophy & Ribbon to winner.

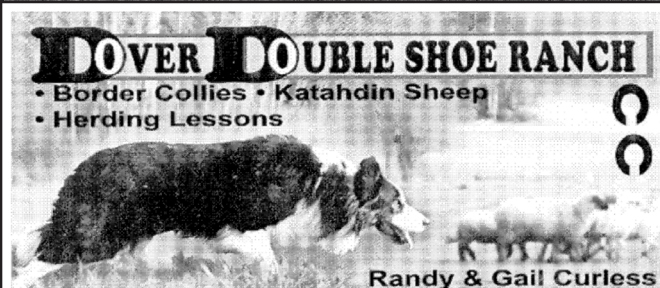
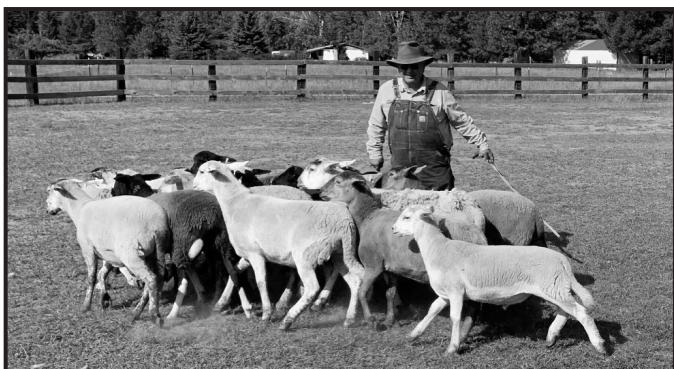

Dover Double Shoe Ranch
Randy & Gail
Curless

(208) 263-4633 or 255-6731

cowdog@coldreams.com

278 Horseshoe Lane
Sandpoint, ID 83864

Department 9 - Swine

Superintendents:

**Rod Berget, Anna Ducken, Quentin Ducken,
Amy Lyman, Anita Palmer**

PREMIUM AMOUNTS

FIRST \$10	SECOND \$5	THIRD \$3
------------	------------	-----------

SPECIAL AWARDS

Champion Medal & Ribbon to Best Top Overall Sow

RULES & REGULATIONS

All livestock ages as of August 1st of current year

Refer to general livestock exhibitor Rules & Regulations. Entry for all 4-H & Open Class Swine is 7am - 4pm on Tues, Aug. 18.

1. All swine must be in their stalls by 4pm on Tues, Aug. 18.
2. 4-H Record Books will be checked 5-7pm on Tues, Aug. 18.
3. Weigh-In is 6-8pm on Tuesday, Aug. 18.
4. Feeder pigs will not be sold at the Market Animal Sale.
5. Exhibitor must furnish feed and water containers.
6. Health checks will be done for all swine. No swine with lice will be permitted.
7. Exhibitors are expected to clean pens at the close of fair.
8. All Swine must be out of the barn on Sunday, Aug. 23 by 12pm Noon.
9. All pens must be properly cleaned out by 12pm on Sunday, Aug. 23 or your stall deposit will be forfeited.
10. The decision of the judge is final.

09A PUREBREDS

CLASS 01 - Boar - Two (2) Years and Older

CLASS 02 - Boar - One (1) Year

CLASS 03 - Boar - 7 to 12 Months

CLASS 04 - Boar - Six (6) Months and Under

CLASS 05 - Sow - Two (2) Years and Older

CLASS 06 - Sow - One (1) Year

CLASS 07 - Gilts - 7 to 12 Months

CLASS 08 - Gilts - Six (6) Months and Under

CLASS 09 - CHAMPION & RESERVE CHAMPION - Minimum of Two (2) Entries per Class to Compete

CLASS 10 - CHAMPION & RESERVE CHAMPION MALE

CLASS 11 - CHAMPION & RESERVE CHAMPION FEMALE



09B GRADES & CROSSBRED

CLASS 01 - Boar - Two (2) Years and Older

CLASS 02 - Boar - One (1) Year

CLASS 03 - Boar - 7 to 12 Months

CLASS 04 - Boar - Six (6) Months and Under

CLASS 05 - Sow - Two (2) Years and Older

CLASS 06 - Sow - One (1) Year

CLASS 07 - Gilts - 7 to 12 Months

CLASS 08 - Gilts - Six (6) Months and Under

CLASS 09 - CHAMPION & RESERVE CHAMPION - Minimum of Two (2) Entries per Class to Compete

CLASS 10 - CHAMPION & RESERVE CHAMPION MALE

CLASS 11 - CHAMPION & RESERVE CHAMPION FEMALE



09C MARKET HOGS

Any breed (Either Purebred or Grade) may be entered.

CLASS 01 - Single Market Hog

CLASS 02 - Pen of Four (4) Market Hogs

CLASS 03 - Sow with Litter of Pigs