

DAKOTA COUNTY FAIR JACKPOT BEEF SHOW
Dakota County Fairgrounds, Farmington, MN
Friday August 9, 2019 @ 6:00 p.m.

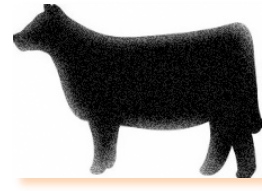

CHAMPION MARKET ANIMAL \$400
CHAMPION BREEDING HEIFER \$400
CHAMPION DAIRY STEER \$150
CHAMPION PROSPECT CALF \$150

RESERVE MARKET ANIMAL \$200
RESERVE BREEDING HEIFER \$200
RESERVE DAIRY STEER \$75
RESERVE PROSPECT CALF \$75

**** Banners awarded to Champions and Reserves in each division ****

General Information:

Limited power available in parking/fitting areas. Generators allowed outside buildings with GFCI adaptors.

Trailer stalling only

Check-in /Weigh-Ins August 9th 3-5 p.m.

Open Class animals released at show conclusion

Breeding heifers shown by birth date.

5 registered animals required for a heifer breed show

Registered Heifers must have reg. papers/legible tattoos

Market Beef - Steer/Market Heifer, Prospect Calf & Dairy

Steer classes by weight-no breeds

Health papers must accompany out of state animals

Entry Fees per head: \$25.00

Checks made out to: Dakota County Fair

All entries paid out!

Pre-entries are encouraged but not required

Mail Entries to: Dakota County Fair

Attn: Jackpot Beef

4008 220th Street

Farmington, MN 55024

(651)463-8818

Livestock trailers must enter fairgrounds through South Gate (HWY 3) and follow signs

For additional information contact: Steve Neil – 507-649-1917 or Briggs Peine 651-403-9132

NOT RESPONSIBLE FOR ACCIDENTS OR LOST OR STOLEN ITEMS

Detach here and return with payment to Dakota County Fair, 4008 220th Street, Farmington MN 55024

Exhibitor Name _____ Phone _____

Address _____ City _____ State _____ Zip _____

• Animal Name: _____ BD: _____ Breed: _____ Reg #: _____ Official ID#: _____

Check: Breeding Heifer Market Heifer Beef Steer Dairy Steer Prospect Calf

• Animal Name: _____ BD: _____ Breed: _____ Reg #: _____ Official ID#: _____

Check: Breeding Heifer Market Heifer Beef Steer Dairy Steer Prospect Calf

• Animal Name: _____ BD: _____ Breed: _____ Reg #: _____ Official ID#: _____

Check: Breeding Heifer Market Heifer Beef Steer Dairy Steer Prospect Calf

TOTAL NUMBER OF HEAD ENTERED: _____ TOTAL FEES: _____ CHECK#: _____

