2019
Erie County Fair

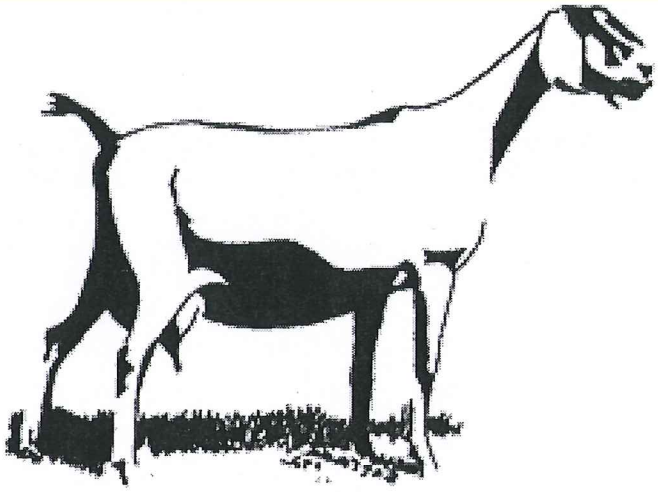

ADGA Goat Show Results

Tuesday August 13, 2019

At 9:00 AM

~Barn 11~

JUDGE:

Jean Lucas of Pearisburg, VA

Open Class ADGA Showmanship Show

Starting with Pee-Wee first

Pee-Wee (4-8 Years Old)

Audrey Miller
Dixie Joseph
Juleah Britton
Peyton Britton

Novice

Elenore Hudson
Jocelyn Gabel
Miranda Gabel

Junior (9-12 Years Old)

Donni Craig
Dakota Joseph
Mavea Palka
Addie Joseph
Maria LaRoy

Champion Junior: Donni Craig
Reserve Champion Junior: Dakota Joseph

Intermediate (13-16 Years Old)

Zoe Norwood
Brooke Uhrinek

Champion Intermediate: Zoe Norwood
Reserve Champion Intermediate: Brooke Uhrinek

Senior (Ages 17 – 21 Years Old)

Julia Uhrinek
Autumn Walters

Champion Senior: Julia Uhrinek
Reserve Champion Senior: Autumn Walters

Grand Champion Showman: *Julia Uhrinek*
Reserve Grand Champion Showman: *Autumn Walters*

Adult Showman (22 & older)

Mary Palka
Kristy Milroy
Ben Miller
Kim LaRoy

Champion Adult Showman: Mary Palka
Reserve Champion Adult Showman: Kristy Milroy

Publicity Report - Livestock Information

Place / Rank	Name Registry No.	Club/Farm Name Animal Name	Birthdate
Department 13 - ADGA Dairy Goats-On Grounds			
Section ALP - Alpine			
Class 1 - Milkers Under 2 Years			
1st	Amelia Hintz-strub 9145 Mayo Rd, Springville, NY AA1959794	MandM Farm Dancin' Dragonfly Fern	04/22/2018
Class 2 - Milkers 2 Yrs & Under 3 Yrs			
1st	Peter Snyder 759 Clinton St, Cowlesville, NY AA2033258	Brookwood Bittersweet Bacchus Jonquil	03/18/2017
2nd	Michelle A Kruger 2281 Marshfield Rd, Lawtons, NY AA1871356	9Patch Alpines Shining-Moon Jasmine	03/18/2017
3rd	Kristi Milroy 6496 E Koy Rd, Portageville, NY AA1863315	CMK Acres Amara	04/05/2017
4th	Michelle A Kruger 2281 Marshfield Rd, Lawtons, NY A1860531	9Patch Alpines Munchin'Hill IRS Allspice	04/09/2017
5th	Kristi Milroy 6496 E Koy Rd, Portageville, NY AA1852260	Point N Thyme AZ Jo'Van	03/17/2017
Class 3 - Milkers 3 Yrs & Under 4 Yrs			
1st	Kristi Milroy 6496 E Koy Rd, Portageville, NY AA1798319	CMK Acres Willow	04/13/2016
2nd	Michelle S Conhiser 12183 Countyline Rd, Arcade, NY AA1785932	Ready Set Goat Ruth	03/09/2016
3rd	Amelia Hintz-strub 9145 Mayo Rd, Springville, NY AA1798318	MandM Farm CMK ACRES FARRAH	04/13/2016
4th	Carly Santangelo 7366 Mt. Monroe Rd, Cuba, NY A1804174	High Tax Felicity	03/19/2016
5th	Amelia Hintz-strub 9145 Mayo Rd, Springville, NY AA1798316	MandM Farm CMK ACRES RENESMEE	04/20/2016
Class 5 - Milkers 5 Yrs & Under 7 Yrs			
1st	Brooke Andera 3869 Wing Hollow Rd, Allegany, NY AA1684381	Rainbow Colors And Moxie	03/11/2014
Class 6 - Milkers 7 Years & Older			
1st	Michelle S Conhiser 12183 Countyline Rd, Arcade, NY AA1560777	Berrysweet Andante Brandie	04/03/2011

Publicity Report - Livestock Information

Place / Rank	Name Registry No.	Club/Farm Name Animal Name	Birthdate
Class 7 - Senior Champion			
1st	Kristi Milroy 6496 E Koy Rd, Portageville, NY AA1798319	CMK Acres Willow	04/13/2016
Class 8 - Reserve Senior Champion			
1st	Peter Snyder 759 Clinton St, Cowlesville, NY AA2033258	Brookwood Bittersweet Bacchus Jonquil	03/18/2017
Class 9 - Champion Challenge			
1st	Christen Adels 530 Mercer Road, Beaver Falls, PA A1675779	Munchin Hill Munchin'Hill Adiva	03/03/2014
2nd	Kristi Milroy 6496 E Koy Rd, Portageville, NY AA1798319	CMK Acres Willow	04/13/2016
3rd	Brooke Andera 3869 Wing Hollow Rd, Allegany, NY AA1619881	GCH Rainbow Colors ChanceMiley	05/27/2012
Class 10 - Champion of the Day			
1st	Christen Adels 530 Mercer Road, Beaver Falls, PA A1675779	Munchin Hill Munchin'Hill Adiva	03/03/2014
Class 12 - Senior Dam and Daughter			
Sr. Dam & Her Sr. Daughter, both in milk			
1st	Michelle S Conhiser 12183 Countyline Rd, Arcade, NY		
2nd	Amelia Hintz-strub 9145 Mayo Rd, Springville, NY	MandM Farm FARRAH/FERN	
Class 13 - Best Udder			
1st	Christen Adels 530 Mercer Road, Beaver Falls, PA	Munchin Hill	
2nd	Kristi Milroy 6496 E Koy Rd, Portageville, NY AA1798319	CMK Acrea Willow	04/13/2016
3rd	Peter Snyder 759 Clinton St, Cowlesville, NY	Brookwood Bittersweet Bacchus Jonquil	
4th	Michelle A Kruger 2281 Marshfield Rd, Lawtons, NY	9Patch Alpines Munchin' Hill IRS Allspice	
5th	Amelia Hintz-strub 9145 Mayo Rd, Springville, NY	MandM Farm	

(cont.)

Place / Rank	Name Registry No.	Club/Farm Name Animal Name	Birthdate
Class 13 - Best Udder - (cont.)			
6th	Brooke Andera 3869 Wing Hollow Rd, Allegany, NY		
7th	Michelle S Conhiser 12183 Countyline Rd, Arcade, NY AA1560777	Ready Set Goat Ruth	03/09/2016
8th	Michelle A Kruger 2281 Marshfield Rd, Lawtons, NY	9Patch Alpines Shining Moon Jasmine	
9th	Kristi Milroy 6496 E Koy Rd, Portageville, NY AA1863315	CMK Acres Amara	04/05/2017
Class 16 - Doe Kid 3 Months & Under 6 Mon			
1st	Michelle S Conhiser 12183 Countyline Rd, Arcade, NY AA2017059	Ready Set Goat Pepper Potts	04/02/2019
2nd	Michelle A Kruger 2281 Marshfield Rd, Lawtons, NY AA2010668	9Patch Alpines Point N Thyme AZ Leapsnbounds	03/04/2019
3rd	Michelle A Kruger 2281 Marshfield Rd, Lawtons, NY AA2027509	9Patch Alpines Redwood Hills Performance Reve	04/27/2019
4th	Amelia Hintz-strub 9145 Mayo Rd, Springville, NY AA2018081	MandM Farm DANCIN' DRAGONFLY L5FP LUNA	04/02/2019
5th	Michelle S Conhiser 12183 Countyline Rd, Arcade, NY AA2017060	Ready Set Goat Natasha	04/02/2019
6th	Brooke Andera 3869 Wing Hollow Rd, Allegany, NY AA2024945	DinoNate MAPLE Sugar Cookie	04/02/2019
7th	Michelle S Conhiser 12183 Countyline Rd, Arcade, NY AA2017058	Ready Set Goat Tessa	03/19/2019
8th	Brooke Andera 3869 Wing Hollow Rd, Allegany, NY A2028253	Fiedilily AH Golden Lizzie	04/26/2019
9th	Amelia Hintz-strub 9145 Mayo Rd, Springville, NY AA2018082	MandM Farm DANCIN' DRAGONFLY L13 RP ROSE	04/15/2019
Class 17 - Doe Kid 6 Months & Under 9 Mon			
1st	Brooke Andera 3869 Wing Hollow Rd, Allegany, NY AA2024944	DinoNate Thin Mint	03/24/2019
Class 21 - Junior Champion			

(cont.)

Place / Rank	Name Registry No.	Club/Farm Name Animal Name	Birthdate
Class 21 - Junior Champion - (cont.)			
1st	Michelle S Conhiser 12183 Countyline Rd, Arcade, NY AA2017059	Ready Set Goat Pepper Potts	04/02/2019
Class 22 - Reserve Junior Champion			
1st	Michelle A Kruger 2281 Marshfield Rd, Lawtons, NY AA2010668	9Patch Alpines Point N Thyme AZ Leapsnbounds	03/04/2019
Section HER - Herdsmanship			
Class 1 - Herdsmanship			
1st	Mary J Palka 7443 Boston Colden Road, Boston, NY		
2nd	Stephanie Uhrinek 1823 Judge Road, Basom, NY	Flowerhill	
3rd	Kristi Milroy 6496 E Koy Rd, Portageville, NY		
Section LAM - Lamancha			
Class 1 - Milkers Under 2 Years			
1st	Mary E Flack 2280 Hartland Road, Gasport, NY L1956814	Bright Star Acres Bright Star Doily's Kerchief	02/18/2018
2nd	Peter Snyder 759 Clinton St, Cowlesville, NY L2038185	Brookwood Brookwood Tachlach Kikkan	03/08/2018
3rd	Mary E Flack 2280 Hartland Road, Gasport, NY L1961540	Bright Star Acres Bright Star Ditsy's Kellie	02/19/2018
4th	Toby Neal 449 Chapman Brook, Shinglehouse, PA L1921297	Spring Valley Farm The Spring Valley Ibis	03/03/2018
Class 2 - Milkers 2 Yrs & Under 3 Yrs			
1st	Peter Snyder 759 Clinton St, Cowlesville, NY L1847068	Brookwood Welshans Acres Puckerthat Jazz	03/03/2017
2nd	Peter Snyder 759 Clinton St, Cowlesville, NY L2038183	Brookwood Brookwood AC Jolee	04/16/2017
3rd	Mary E Flack 2280 Hartland Road, Gasport, NY L1878144	Bright Star Acres Bright Star Ditsy's Juliette	02/27/2017
4th	Donna L Worden 1881 Bells Run Rd, Shinglehouse, PA L1866925	Wordens Acres Doggie Days WT Tattoo	03/09/2017

(cont.)

Place / Rank	Name Registry No.	Club/Farm Name Animal Name	Birthdate
Class 2 - Milkers 2 Yrs & Under 3 Yrs - (cont.)			
5th	Michelle S Conhiser 12183 Countyline Rd, Arcade, NY AL1859415	Ready Set Goat Narcissa	03/23/2017
6th	Peter Snyder 759 Clinton St, Cowlesville, NY L1962963	Brookwood Brookwood Ferrari Hanna	10/15/2016
Class 3 - Milkers 3 Yrs & Under 4 Yrs			
1st	Peter Snyder 759 Clinton St, Cowlesville, NY L1886017	Brookwood Brookwood Ferrari Hobey	03/30/2016
2nd	Willliam Worden 1881 Bells Run Rd, Shinglehouse, PA L1786016	Wordens Acres Godiva	03/23/2016
3rd	Stephanie Uhrinek 1823 Judge Road, Basom, NY L17790560	Flowerhill Flowerhill MLJ D.D.	02/10/2016
4th	Michelle S Conhiser 12183 Countyline Rd, Arcade, NY L1785930	Ready Set Goat Nutmeg	03/04/2016
Class 4 - Milkers 4 Yrs & Under 5 Yrs			
1st	Mary E Flack 2280 Hartland Road, Gasport, NY L1746340	Bright Star Acres Bright Star Fantastic Finola	03/03/2015
Class 5 - Milkers 5 Yrs & Under 7 Yrs			
1st	Donna L Worden 1881 Bells Run Rd, Shinglehouse, PA L1716185	Wordens Acres Doggie Days Geobutters Weezie	04/18/2014
2nd	Mary E Flack 2280 Hartland Road, Gasport, NY L1657679	Bright Star Acres Bright Star Xerox Ditsy Ditto	03/26/2013
3rd	Stephanie Uhrinek 1823 Judge Road, Basom, NY L1639661	Flowerhill Flowerhill MLTE Maybelline	02/16/2013
4th	Michelle S Conhiser 12183 Countyline Rd, Arcade, NY AL1637577	Ready Set Goat Krista	04/12/2013
Class 6 - Milkers 7 Years & Older			
1st	Stephanie Uhrinek 1823 Judge Road, Basom, NY L1606688	Flowerhill Flowerhill FZP Coconut	02/23/2012
2nd	Stephanie Uhrinek 1823 Judge Road, Basom, NY L1561238	Flowerhill Flowerhill MLA Montreal	03/16/2011
3rd	Stephanie Uhrinek 1823 Judge Road, Basom, NY L1548879	Flowerhill Mint*Leaf Angel Eyes	04/04/2011

(cont.)

Place / Rank	Name Registry No.	Club/Farm Name Animal Name	Birthdate
Class 6 - Milkers 7 Years & Older - (cont.)			
4th	Stephanie Uhrinek 1823 Judge Road, Basom, NY	Flowerhill	
	L1562239	Flowerhill LMCR Ashley	03/01/2010
Class 7 - Senior Champion			
1st	Stephanie Uhrinek 1823 Judge Road, Basom, NY	Flowerhill	
	L1606688	Flowerhill FZP Coconut	02/23/2012
Class 8 - Reserve Senior Champion			
1st	Stephanie Uhrinek 1823 Judge Road, Basom, NY	Flowerhill	
	L1561238	Flowerhill MLA Montreal	03/16/2011
Class 9 - Champion Challenge			
1st	Peter Snyder 759 Clinton St, Cowlesville, NY	Brookwood	
	L1702808	SGCH Brookwood Clemente Expres	05/01/2014
2nd	Stephanie Uhrinek 1823 Judge Road, Basom, NY	Flowerhill	
	L1606688	Flowerhill FZP Coconut	02/23/2012
Class 10 - Champion of the Day			
1st	Peter Snyder 759 Clinton St, Cowlesville, NY	Brookwood	
	L1702808	SGCH Brookwood Clemente Expres	05/01/2014
Class 11 - Senior Get of Sire			
3 does- the get of 1 sire			
1st	Peter Snyder 759 Clinton St, Cowlesville, NY	Brookwood	
		Lucky Star RD Ferrari	
Class 12 - Senior Dam and Daughter			
Sr. Dam & her Sr. Daughter, both in Milk			
1st	Stephanie Uhrinek 1823 Judge Road, Basom, NY	Flowerhill	
2nd	Michelle S Conhiser 12183 Countyline Rd, Arcade, NY		
3rd	Donna L Worden 1881 Bells Run Rd, Shinglehouse, PA	Wordens Acres	
4th	Mary E Flack 2280 Hartland Road, Gasport, NY	Bright Star Acres	
Class 13 - Best Udder			
1st	Peter Snyder 759 Clinton St, Cowlesville, NY	Brookwood	

(cont.)

Place / Rank	Name Registry No.	Club/Farm Name Animal Name	Birthdate
Class 13 - Best Udder - (cont.)			
2nd	Stephanie Uhrinek 1823 Judge Road, Basom, NY	Flowerhill	
3rd	Stephanie Uhrinek 1823 Judge Road, Basom, NY	Flowerhill	
4th	Peter Snyder 759 Clinton St, Cowlesville, NY	Brookwood	
5th	Mary E Flack 2280 Hartland Road, Gasport, NY	Bright Star Acres	
6th	Willliam Worden 1881 Bells Run Rd, Shinglehouse, PA L1786016	Wordens Acres Godiva	03/23/2016
7th	Michelle S Conhiser 12183 Countyline Rd, Arcade, NY		
8th	Donna L Worden 1881 Bells Run Rd, Shinglehouse, PA	Wordens Acres	
9th	Donna L Worden 1881 Bells Run Rd, Shinglehouse, PA	Wordens Acres	
Class 14 - Dairy Herd			
4 Does, all in milk			
1st	Stephanie Uhrinek 1823 Judge Road, Basom, NY	Flowerhill	
2nd	Peter Snyder 759 Clinton St, Cowlesville, NY	Brookwood	
3rd	Mary E Flack 2280 Hartland Road, Gasport, NY	Bright Star Acres	
Class 16 - Doe Kid 3 Months & Under 6 Mon			
1st	Jessica Miller 1559 Green Rd, Freedom, NY L2011086	Lynnhaven TA Crimson Aurora	03/07/2019
2nd	Stephanie Uhrinek 1823 Judge Road, Basom, NY L2035414	Flowerhill Flowerhill JMD Irish	03/04/2019
3rd	Stephanie Uhrinek 1823 Judge Road, Basom, NY L2035416	Flowerhill Flowerhill MLT Agate	03/24/2019

(cont.)

Place / Rank	Name Registry No.	Club/Farm Name Animal Name	Birthdate
Class 16 - Doe Kid 3 Months & Under 6 Mon - (cont.)			
4th	Jessica Miller 1559 Green Rd, Freedom, NY L2012510	 Lynnhaven JBN ADropofGoldenSun	 03/22/2019
5th	Stephanie Uhrinek 1823 Judge Road, Basom, NY L2035415	Flowerhill Flowerhill MLT Treasure	 03/15/2019
6th	Michelle S Conhiser 12183 Countyline Rd, Arcade, NY L2017057	 Ready Set Goat Delilah	 03/17/2019
7th	Toby Neal 449 Chapman Brook, Shinglehouse, PA L2026839	Spring Valley Farm The Spring Valley Leif's Aster	 03/23/2019
8th	Stephanie Uhrinek 1823 Judge Road, Basom, NY L2035407	Flowerhill Flowerhill JMD Cheese	 02/26/2019
9th	Kasey R Covert 930 State Route 168, Hookstown, PA AL2008990	Kaseyâ##s Kids King Farm P/D Hollywood Madame	 03/23/2019
Class 17 - Doe Kid 6 Months & Under 9 Mon			
1st	Stephanie Uhrinek 1823 Judge Road, Basom, NY L2026738	Flowerhill Flowerhill JMD Monet	 02/02/2019
2nd	Stephanie Uhrinek 1823 Judge Road, Basom, NY L2026740	Flowerhill Flowerhill JMD Evangeline	 02/07/2019
Class 20 - Sr Dry Yearling, 18-24 Months			
18 Months & Under 24 Months			
1st	Peter Snyder 759 Clinton St, Cowlesville, NY L2038186	Brookwood Brookwood Tachlach Keegan	 03/08/2018
Class 21 - Junior Champion			
1st	Peter Snyder 759 Clinton St, Cowlesville, NY L2038186	Brookwood Brookwood Tachlach Keegan	 03/08/2018
Class 22 - Reserve Junior Champion			
1st	Stephanie Uhrinek 1823 Judge Road, Basom, NY L2026738	Flowerhill Flowerhill JMD Monet	 02/02/2019
Class 23 - Junior Get of Sire			
3 does- the get of 1 sire			
1st	Stephanie Uhrinek 1823 Judge Road, Basom, NY	Flowerhill	
2nd	Stephanie Uhrinek 1823 Judge Road, Basom, NY	Flowerhill	

Place / Rank	Name Registry No.	Club/Farm Name Animal Name	Birthdate
	Section NIG - Nigerian		
Class 1 - Milkers Under 2 Years			
1st	Mary J Palka 7443 Boston Colden Road, Boston, NY D1894027	Dwarf Lunacy NF Juniper	08/21/2017
2nd	Jessica Miller 1559 Green Rd, Freedom, NY D1938187	GardenViewFarm R Wheelinthesky	04/23/2018
3rd	Mary J Palka 7443 Boston Colden Road, Boston, NY D1894203	Wooly Dog Down NF Juneau	09/08/2017
4th	Mary J Palka 7443 Boston Colden Road, Boston, NY D1894025	Dwarf Lunacy NF Joules	08/24/2017
5th	Jessica Miller 1559 Green Rd, Freedom, NY D1920712	GardenViewFarm B Ghirardelli	01/07/2018
Class 2 - Milkers 2 Yrs & Under 3 Yrs			
1st	Jessica Miller 1559 Green Rd, Freedom, NY D1877721	Udderly Topnotch LJ Faithfully	04/22/2017
2nd	Donni R Craig 930 State Route 168, Hookstown, PA D1967206	Kaseyâ##s Kids FB Taffeti	04/15/2017
Class 3 - Milkers 3 Yrs & Under 4 Yrs			
1st	Jessica Miller 1559 Green Rd, Freedom, NY D1795057	Udderly Topnotch BB Brownsugar	04/18/2016
Class 4 - Milkers 4 Yrs & Under 5 Yrs			
1st	Jessica Miller 1559 Green Rd, Freedom, NY D1727346	Old Mountain Farm Lentook	05/06/2015
2nd	Amelia Hintz-strub 9145 Mayo Rd, Springville, NY D1817660	MandM Farm AGS MANDM FARM SAMANTHA	04/03/2015
3rd	Amelia Hintz-strub 9145 Mayo Rd, Springville, NY D1817661	MandM Farm AGS MANDM FARM TIFFANY	04/02/2015
Class 5 - Milkers 5 Yrs & Under 7 Yrs			
1st	Jessica Miller 1559 Green Rd, Freedom, NY 1679685	Wood Bridge Farm Lupita Nyongo	03/19/2014
2nd	Keith Laroy 3628 Dailey Hill Rd, Kennedy, NY D1693319	Cuatlilredbarn Lucy Clover	05/08/2014

(cont.)

Place / Rank	Name Registry No.	Club/Farm Name Animal Name	Birthdate
Class 5 - Milkers 5 Yrs & Under 7 Yrs - (cont.)			
3rd	Amelia Hintz-strub 9145 Mayo Rd, Springville, NY D1803316	MandM Farm AGS MANDM FARM ANGELA	04/05/2013
4th	Keith Laroy 3628 Dailey Hill Rd, Kennedy, NY D1640295P	Laroys Gr8 Eve's Joyful Jaala	04/12/2013
5th	Juleah T Britton 3455 Marshield Rd, Lawtons, NY D1964467	Britton-Telaak Farms Fattoria DI Capra Creampuff	07/11/2014
Class 6 - Milkers 7 Years & Older			
1st	Jessica Miller 1559 Green Rd, Freedom, NY D1617815	Old Mountain Farm Blizzard	06/26/2012
2nd	Amelia Hintz-strub 9145 Mayo Rd, Springville, NY D1845269	MandM Farm THE MARK HEBDON FARM BEA TWO	02/27/2012
Class 7 - Senior Champion			
1st	Jessica Miller 1559 Green Rd, Freedom, NY 1679685	Wood Bridge Farm Lupita Nyongo	03/19/2014
Class 8 - Reserve Senior Champion			
1st	Jessica Miller 1559 Green Rd, Freedom, NY D1877721	Udderly Topnotch LJ Faithfully	04/22/2017
Class 9 - Champion Challenge			
1st	Jessica Miller 1559 Green Rd, Freedom, NY D1670917	Old Mountain Farm Jewel	03/14/2014
2nd	Jessica Miller 1559 Green Rd, Freedom, NY 1679685	Wood Bridge Farm Lupita Nyongo	03/19/2014
3rd	Jessica Miller 1559 Green Rd, Freedom, NY D1902413	Creeping Thyme Farm Thelma	03/28/2016
Class 10 - Champion of the Day			
1st	Jessica Miller 1559 Green Rd, Freedom, NY D1670917	Old Mountain Farm Jewel	03/14/2014
Class 11 - Senior Get of Sire			
3 does- the get of 1 sire			
1st	Mary J Palka 7443 Boston Colden Road, Boston, NY D1894027	Dwarf Lunacy NF Juniper	08/21/2017
Class 12 - Senior Dam and Daughter			
Sr. Dam & her Sr. Daughter, both in Milk			

(cont.)

Place / Rank	Name Registry No.	Club/Farm Name Animal Name	Birthdate
Class 12 - Senior Dam and Daughter - (cont.)			
1st	Jessica Miller 1559 Green Rd, Freedom, NY		
2nd	Amelia Hintz-strub 9145 Mayo Rd, Springville, NY	MandM Farm BEA TWO/TIFFANY	
Class 13 - Best Udder			
1st	Mary J Palka 7443 Boston Colden Road, Boston, NY D1894027	Dwarf Lunacy NF Juniper	08/21/2017
2nd	Donni R Craig 930 State Route 168, Hookstown, PA		
3rd	Mary J Palka 7443 Boston Colden Road, Boston, NY D1894203	Wooly Dog Down NF Juneau	09/08/2017
4th	Amelia Hintz-strub 9145 Mayo Rd, Springville, NY	MandM Farm	
Class 14 - Dairy Herd			
4 Does, All in Milk			
1st	Jessica Miller 1559 Green Rd, Freedom, NY		
2nd	Amelia Hintz-strub 9145 Mayo Rd, Springville, NY	MandM Farm S/T/A/B	
Class 15 - Doe Kid, Under 3 Months			
1st	Jessica Miller 1559 Green Rd, Freedom, NY 2025547	Garden View Farm KQ Snowflake	05/26/2019
Class 16 - Doe Kid 3 Months & Under 6 Mon			
1st	Jessica Miller 1559 Green Rd, Freedom, NY D2002370	GardenViewFarm R Perdita	03/05/2019
2nd	Jessica Miller 1559 Green Rd, Freedom, NY D2002373	GardenViewFarm R Sienna	03/01/2019
3rd	Mary J Palka 7443 Boston Colden Road, Boston, NY D2018257	Bit of Mischief Viva Las Vegas	04/12/2019
4th	Eleanor R Hudson 6555 Alleghany Road, Alabama, NY D2018259	Bit of Mischief Luna Lovegood	04/30/2019
5th	Amelia Hintz-strub 9145 Mayo Rd, Springville, NY D2018079	MandM Farm DANCIN' DRAGONFLY S BUTTERBEAN	04/11/2019

(cont.)

Place / Rank	Name Registry No.	Club/Farm Name Animal Name	Birthdate
Class 16 - Doe Kid 3 Months & Under 6 Mon - (cont.)			
6th	Jessica Miller 1559 Green Rd, Freedom, NY D2003214	GardenViewFarm D Creme Brulee	03/04/2019
7th	Donni R Craig 930 State Route 168, Hookstown, PA D2023145	Kaseyâ##s Kids HeiHei	03/03/2019
8th	Amelia Hintz-strub 9145 Mayo Rd, Springville, NY D2031888	MandM Farm DANCIN' DRAGONFLY S SUGARSNAP	04/11/2019
9th	Juleah T Britton 3455 Marshield Rd, Lawtons, NY D2031215	Britton-Telaak Farms The Britton Telaak Farms Emily	03/09/2019
10th	Peyton T Britton 3455 Marshield Rd, Lawtons, NY D2031212	Britton-Telaak Farms Britton-Telaak Farms Cream Cak	03/10/2019
11th	Amelia Hintz-strub 9145 Mayo Rd, Springville, NY D2018080	MandM Farm DANCIN' DRAGONFLY TMP TANI REY	04/13/2019
12th	Lisa N Shook 8602 Route 555, Weedville, PA D2011531	tangled forest rs pearl	04/03/2019
Class 17 - Doe Kid 6 Months & Under 9 Mon			
1st	Jessica Miller 1559 Green Rd, Freedom, NY D1999732	GardenViewFarm RLi'l Tourmalne	02/13/2019
Class 18 - Doe Kid 9 Months & Under 12 Mo			
1st	Lisa N Shook 8602 Route 555, Weedville, PA D1976268	Dwarf Lunacy Kaya	08/26/2018
2nd	Lisa N Shook 8602 Route 555, Weedville, PA D1976266P	dwarf lunacy katrina	08/21/2018
Class 19 - Jr Dry Yearling, 12-18 Months			
12 Months & Under 18 Months			
1st	Lisa N Shook 8602 Route 555, Weedville, PA D1937225	tangled forest apache princess	04/06/2018
Class 21 - Junior Champion			
1st	Jessica Miller 1559 Green Rd, Freedom, NY D2002370	GardenViewFarm R Perdita	03/05/2019
Class 22 - Reserve Junior Champion			
1st	Jessica Miller 1559 Green Rd, Freedom, NY D2002373	GardenViewFarm R Sienna	03/01/2019
Class 23 - Junior Get of Sire			

(cont.)

Place / Rank	Name Registry No.	Club/Farm Name Animal Name	Birthdate
Class 23 - Junior Get of Sire - (cont.)			
3 does- the get of 1 sire			
1st	Jessica Miller 1559 Green Rd, Freedom, NY		
Section NUB - Nubian			
Class 1 - Milkers Under 2 Years			
1st	Donni R Craig 930 State Route 168, Hookstown, PA N1961552	Kaseyâ## Kids BUL Oleysa	04/27/2018
2nd	Dianna Walters 3144 Sample Hill Rd, Randolph, NY AN1938516	King's Rock Lilac Isabella	04/11/2018
Class 2 - Milkers 2 Yrs & Under 3 Yrs			
1st	Dianna Walters 3144 Sample Hill Rd, Randolph, NY N1847871	ESC-H Pending Eloquence	03/04/2017
2nd	Kasey R Covert 930 State Route 168, Hookstown, PA AN1886176	Kaseyâ##s Kids Kaseyâ##s Kids Hail Mary	02/16/2017
3rd	Brooke Andera 3869 Wing Hollow Rd, Allegany, NY AN1862533	Never Fail TZ Kymora	03/19/2017
4th	Dianna Walters 3144 Sample Hill Rd, Randolph, NY N1854009	ESC-H PK Resounding Echo	03/04/2017
5th	Peter Snyder 759 Clinton St, Cowlesville, NY N2038184	Brookwood Brookwood Culiacan Jodie	03/29/2017
6th	Anne E Steff 9765 Ross Road, East Concord, NY AN1909498	Steffs Nubian Way Farm Play With Me Krista	03/09/2017
Class 3 - Milkers 3 Yrs & Under 4 Yrs			
1st	Kasey R Covert 930 State Route 168, Hookstown, PA N1793304	Kaseyâ##s Kids Kaseyâ##s Kids Natasha	02/09/2016
2nd	Dianna Walters 3144 Sample Hill Rd, Randolph, NY N1855850	Winterbauer's Audrey	12/26/2015
3rd	Brooke Andera 3869 Wing Hollow Rd, Allegany, NY AN1814908	The Shy Primrose	04/03/2016
Class 5 - Milkers 5 Yrs & Under 7 Yrs			
1st	Peter Snyder 759 Clinton St, Cowlesville, NY N1627100	Brookwood Engylskye Andromeda	03/13/2013
Class 6 - Milkers 7 Years & Older			

(cont.)

Place / Rank	Name Registry No.	Club/Farm Name Animal Name	Birthdate
Class 6 - Milkers 7 Years & Older - (cont.)			
1st	Kasey R Covert 930 State Route 168, Hookstown, PA N1588129	Kaseyâ##s Kids Kaseyâ##s Kids DL Melika	02/18/2012
2nd	Donni R Craig 930 State Route 168, Hookstown, PA N1405549	Kaseyâ##s Kids Trust Cinderell	04/12/2007
Class 7 - Senior Champion			
1st	Dianna Walters 3144 Sample Hill Rd, Randolph, NY N1847871	ESC-H Pending Eloquence	03/04/2017
Class 8 - Reserve Senior Champion			
1st	Peter Snyder 759 Clinton St, Cowlesville, NY N1627100	Brookwood Engylskye Andromeda	03/13/2013
Class 9 - Champion Challenge			
1st	Kasey R Covert 930 State Route 168, Hookstown, PA N1652891	Kaseyâ##s Kids CH Kaseyâ##s Kids SC Rainbow	02/12/2013
2nd	Dianna Walters 3144 Sample Hill Rd, Randolph, NY N1847871	ESC-H Pending Eloquence	03/04/2017
Class 10 - Champion of the Day			
1st	Kasey R Covert 930 State Route 168, Hookstown, PA N1652891	Kaseyâ##s Kids CH Kaseyâ##s Kids SC Rainbow	02/12/2013
Class 12 - Senior Dam and Daughter			
Sr. Dam & her Sr. Daughter, both in Milk			
1st	Kasey R Covert 930 State Route 168, Hookstown, PA	Kaseyâ##s Kids	
2nd	Kasey R Covert 930 State Route 168, Hookstown, PA	Kaseyâ##s Kids	
3rd	Peter Snyder 759 Clinton St, Cowlesville, NY	Brookwood	
Class 13 - Best Udder			
1st	Kasey R Covert 930 State Route 168, Hookstown, PA	Kaseyâ##s Kids	
2nd	Kasey R Covert 930 State Route 168, Hookstown, PA	Kaseyâ##s Kids	
3rd	Donni R Craig 930 State Route 168, Hookstown, PA		

(cont.)

Place / Rank	Name Registry No.	Club/Farm Name Animal Name	Birthdate
Class 13 - Best Udder - (cont.)			
4th	Brooke Andera 3869 Wing Hollow Rd, Allegany, NY		
Class 14 - Dairy Herd			
4 Does, all in Milk			
1st	Kasey R Covert 930 State Route 168, Hookstown, PA	Kaseyâ##s Kids	
Class 15 - Doe Kid, Under 3 Months			
1st	Kasey R Covert 930 State Route 168, Hookstown, PA	Kaseyâ##s Kids	
	N2039948	Kaseyâ##s Kids GW TaTa	05/14/2019
Class 16 - Doe Kid 3 Months & Under 6 Mon			
1st	Kasey R Covert 930 State Route 168, Hookstown, PA	Kaseyâ##s Kids	
	AN2039925	Kaseyâ##s Kids GW Elway	02/23/2019
2nd	Dianna Walters 3144 Sample Hill Rd, Randolph, NY		
	AN2030296	ESC-H Buggin' Binghamton	05/10/2019
3rd	Kasey R Covert 930 State Route 168, Hookstown, PA	Kaseyâ##s Kids	
	AN2039925	Kaseyâ##s Kids GW Jane	03/17/2019
4th	Brooke Andera 3869 Wing Hollow Rd, Allegany, NY		
	AN2023996	Boo's Zoo Bubbly JAMIE	03/25/2019
5th	Brooke Andera 3869 Wing Hollow Rd, Allegany, NY		
	AN2023995	Boo's Zoo Tiger LILLY	04/03/2019
6th	Amelia Hintz-strub 9145 Mayo Rd, Springville, NY	MandM Farm	
	AN2018083	DANCIN' DRAGONFLY L7 MOJ LOLLY	03/31/2019
Class 17 - Doe Kid 6 Months & Under 9 Mon			
1st	Donni R Craig 930 State Route 168, Hookstown, PA		
	N2003020	J&M Hideaway GS Cupcake	02/07/2019
2nd	Dianna Walters 3144 Sample Hill Rd, Randolph, NY		
	N1995068	ESC-H KT Savona	01/12/2019
Class 19 - Jr Dry Yearling, 12-18 Months			
12 Months & Under 18 Months			
1st	Anne E Steff 9765 Ross Road, East Concord, NY	Steffs Nubian Way Farm	
	AN2019928	Play With Me Tilly II	04/05/2018
2nd	Brooke Andera 3869 Wing Hollow Rd, Allegany, NY		
	N1959911	Boo's Zoo DESTINY 's Star	03/01/2018

(cont.)

Place / Rank	Name Registry No.	Club/Farm Name Animal Name	Birthdate
Class 19 - Jr Dry Yearling, 12-18 Months - (cont.)			
3rd	Amelia Hintz-strub 9145 Mayo Rd, Springville, NY	MandM Farm	
	AN2019576	DANCIN' DRAGONFLY K8 SNM MILLY	04/28/2018
Class 20 - Sr Dry Yearling, 18-24 Months			
18 Months & Under 24 Months			
1st	Kasey R Covert 930 State Route 168, Hookstown, PA	Kaseyâ##s Kids	
	N1961551	Kaseyâ##s Kids BUL Cruz	02/25/2018
2nd	Kasey R Covert 930 State Route 168, Hookstown, PA	Kaseyâ##s Kids	
	N1918826	Jane M Hide Away NL Lighted Em	01/17/2018
Class 21 - Junior Champion			
1st	Anne E Steff 9765 Ross Road, East Concord, NY	Steffs Nubian Way Farm	
	AN2019928	Play With Me Tilly II	04/05/2018
Class 22 - Reserve Junior Champion			
1st	Kasey R Covert 930 State Route 168, Hookstown, PA	Kaseyâ##s Kids	
	AN2039925	Kaseyâ##s Kids GW Elway	02/23/2019
Class 23 - Junior Get of Sire			
3 does- the get of 1 sire			
1st	Kasey R Covert 930 State Route 168, Hookstown, PA	Kaseyâ##s Kids	
2nd	Brooke Andera 3869 Wing Hollow Rd, Allegany, NY		
Section OBE - Oberhasli			
Class 1 - Milkers Under 2 Years			
1st	Christen Adels 530 Mercer Road, Beaver Falls, PA	Munchin Hill	
	AB1967988	Munchin'Hill Sadie	04/12/2018
Class 2 - Milkers 2 Yrs & Under 3 Yrs			
1st	Christen Adels 530 Mercer Road, Beaver Falls, PA	Munchin Hill	
	AB1854737	Munchin'Hill Serenade	02/26/2017
2nd	Christen Adels 530 Mercer Road, Beaver Falls, PA	Munchin Hill	
	AB1854736 B	Munchin'Hill Sonnet	03/26/2017
Class 7 - Senior Champion			
1st	Christen Adels 530 Mercer Road, Beaver Falls, PA	Munchin Hill	
	AB1854737	Munchin'Hill Serenade	02/26/2017
Class 8 - Reserve Senior Champion			

(cont.)

Place / Rank	Name Registry No.	Club/Farm Name Animal Name	Birthdate
Class 8 - Reserve Senior Champion - (cont.)			
1st	Christen Adels 530 Mercer Road, Beaver Falls, PA AB1854736 B	Munchin Hill Munchin'Hill Sonnet	03/26/2017
Class 9 - Champion Challenge			
1st	Christen Adels 530 Mercer Road, Beaver Falls, PA AB1664615	Munchin Hill CH Blue-Ridge Deja Vue	03/06/2013
2nd	Christen Adels 530 Mercer Road, Beaver Falls, PA AB1854737	Munchin Hill Munchin'Hill Serenade	02/26/2017
Class 10 - Champion of the Day			
1st	Christen Adels 530 Mercer Road, Beaver Falls, PA AB1664615	Munchin Hill CH Blue-Ridge Deja Vue	03/06/2013
Class 12 - Senior Dam and Daughter			
Sr. Dam & Her Sr. Daughter, both in milk			
1st	Christen Adels 530 Mercer Road, Beaver Falls, PA	Munchin Hill	
2nd	Christen Adels 530 Mercer Road, Beaver Falls, PA	Munchin Hill	
Class 13 - Best Udder			
1st	Christen Adels 530 Mercer Road, Beaver Falls, PA	Munchin Hill	
2nd	Christen Adels 530 Mercer Road, Beaver Falls, PA	Munchin Hill	
Class 14 - Dairy Herd			
4 Does- all in milk			
1st	Christen Adels 530 Mercer Road, Beaver Falls, PA	Munchin Hill	
Class 20 - Sr Dry Yearling, 18-24 Months			
18 Months & Under 24 Months			
1st	Christen Adels 530 Mercer Road, Beaver Falls, PA AB1967984	Munchin Hill Munchin'Hill Sienna	04/12/2018
Class 21 - Junior Champion			
1st	Christen Adels 530 Mercer Road, Beaver Falls, PA AB1967984	Munchin Hill Munchin'Hill Sienna	04/12/2018

Section RG - Recorded Grades

Class 1 - Milkers Under 2 Years

(cont.)

Place / Rank	Name Registry No.	Club/Farm Name Animal Name	Birthdate
Class 1 - Milkers Under 2 Years - (cont.)			
1st	Terri-lee Coleman 4376 Italy Hill Rd, Branchport, NY E1970248P	Buteos Dairy Goats BUTEOS KANDY	02/27/2018
2nd	Anne E Steff 9765 Ross Road, East Concord, NY GN2019929	Steffs Nubian Way Farm Play With Me Marlow	03/13/2018
3rd	Stephanie Uhrinek 1823 Judge Road, Basom, NY E1967938	Flowerhill Flowerhill Dlux Butterfly	03/27/2018
Class 2 - Milkers 2 Yrs & Under 3 Yrs			
1st	Carly Santangelo 7366 Mt. Monroe Rd, Cuba, NY E1866950	 Bellhurst Phenomenal	03/22/2017
2nd	Toby Neal 449 Chapman Brook, Shinglehouse, PA E1875380	Spring Valley Farm Shady M-F FH Hopscotch	05/06/2017
3rd	Brooke Andera 3869 Wing Hollow Rd, Allegany, NY GN1862539	 Fiddle Faddle SPB Wake the Sun	04/04/2017
Class 3 - Milkers 3 Yrs & Under 4 Yrs			
1st	Terri-lee Coleman 4376 Italy Hill Rd, Branchport, NY E1813156	Buteos Dairy Goats RED-DOE TL TANNER	03/12/2016
2nd	Anne E Steff 9765 Ross Road, East Concord, NY GN1788131	Steffs Nubian Way Farm Play With Me Hershey Kiss	03/29/2016
3rd	Stephanie Uhrinek 1823 Judge Road, Basom, NY E1804904	Flowerhill Flowerhill Dlux Opal	03/06/2016
Class 4 - Milkers 4 Yrs & Under 5 Yrs			
1st	Terri-lee Coleman 4376 Italy Hill Rd, Branchport, NY E1716963	Buteos Dairy Goats RED-DOE FANDANGO	03/11/2015
2nd	Terri-lee Coleman 4376 Italy Hill Rd, Branchport, NY E1740205	Buteos Dairy Goats Buteos Fay	03/01/2015
Class 7 - Senior Champion			
1st	Terri-lee Coleman 4376 Italy Hill Rd, Branchport, NY E1716963	Buteos Dairy Goats RED-DOE FANDANGO	03/11/2015
Class 8 - Reserve Senior Champion			
1st	Terri-lee Coleman 4376 Italy Hill Rd, Branchport, NY E1813156	Buteos Dairy Goats RED-DOE TL TANNER	03/12/2016
Class 9 - Champion Challenge			

(cont.)

Place / Rank	Name Registry No.	Club/Farm Name Animal Name	Birthdate
Class 9 - Champion Challenge - (cont.)			
1st	Terri-lee Coleman 4376 Italy Hill Rd, Branchport, NY E1653188	Buteos Dairy Goats BUTEOS DOZEX	03/05/2013
2nd	Terri-lee Coleman 4376 Italy Hill Rd, Branchport, NY E1716963	Buteos Dairy Goats RED-DOE FANDANGO	03/11/2015
Class 10 - Champion of the Day			
1st	Terri-lee Coleman 4376 Italy Hill Rd, Branchport, NY E1653188	Buteos Dairy Goats BUTEOS DOZEX	03/05/2013
Class 12 - Senior Dam and Daughter			
Sr. Dam & her Sr. Daughter, both in Milk			
1st	Terri-lee Coleman 4376 Italy Hill Rd, Branchport, NY	Buteos Dairy Goats	
Class 13 - Best Udder			
1st	Terri-lee Coleman 4376 Italy Hill Rd, Branchport, NY	Buteos Dairy Goats RED-DOE FANDANGO	
2nd	Terri-lee Coleman 4376 Italy Hill Rd, Branchport, NY	Buteos Dairy Goats BUTEOS DOZEX	
3rd	Brooke Andera 3869 Wing Hollow Rd, Allegany, NY		
Class 14 - Dairy Herd			
4 Does, all in milk			
1st	Terri-lee Coleman 4376 Italy Hill Rd, Branchport, NY	Buteos Dairy Goats	
Class 16 - Doe Kid 3 Months & Under 6 Mon			
1st	Stephanie Uhrinek 1823 Judge Road, Basom, NY GE2037470	Flowerhill Flowerhill JMD Kaliope	03/01/2019
2nd	Michael Schneider 6556 Genesee Rd, Springville, NY GT2032011	Blue Blazer Bllue-Blazer H Deedra	02/12/2019
3rd	Michael Schneider 6556 Genesee Rd, Springville, NY GT2032012	Blue Blazer Blue-Blazer J Jelysa	02/12/2019
4th	Brooke Andera 3869 Wing Hollow Rd, Allegany, NY E2024946	DinoNate Perfect S'MORE	03/30/2019
Class 17 - Doe Kid 6 Months & Under 9 Mon			

(cont.)

Place / Rank	Name Registry No.	Club/Farm Name Animal Name	Birthdate
Class 17 - Doe Kid 6 Months & Under 9 Mon - (cont.)			
1st	Jessica Miller 1559 Green Rd, Freedom, NY E2006943	Serenity Brook Rollin Rainbow	01/29/2019
2nd	Stephanie Uhrinek 1823 Judge Road, Basom, NY E2026739	Flowerhill Flowerhill TEA Bug	02/03/2019
Class 21 - Junior Champion			
1st	Stephanie Uhrinek 1823 Judge Road, Basom, NY GE2037470	Flowerhill Flowerhill JMD Kaliope	03/01/2019
Class 22 - Reserve Junior Champion			
1st	Michael Schneider 6556 Genesee Rd, Springville, NY GT2032011	Blue Blazer Bllue-Blazer H Deedra	02/12/2019
	Section SAA - Saanen		
Class 1 - Milkers Under 2 Years			
1st	Mary E Flack 2280 Hartland Road, Gasport, NY AS1960912	Bright Star Acres Bright Star Calliope's Keisha	02/19/2018
2nd	Holly Phillips 8761 Chidsey Hill Road, Branchport, NY AS1942048	SG Harley's H Kady	03/26/2018
Class 2 - Milkers 2 Yrs & Under 3 Yrs			
1st	Amelia Hintz-strub 9145 Mayo Rd, Springville, NY AS1880577	MandM Farm STRAIT GATE ELINOR'S M JERICA	02/15/2017
2nd	Donna L Worden 1881 Bells Run Rd, Shinglehouse, PA AS1881221	Wordens Acres Wordens Acres Joanie	04/02/2017
3rd	Mary E Flack 2280 Hartland Road, Gasport, NY AS1878108	Bright Star Acres Bright Star Lady Jane	03/05/2017
4th	Amelia Hintz-strub 9145 Mayo Rd, Springville, NY AS1878161	MandM Farm STRAIT GATE CILONA'S Z JADA	03/05/2017
5th	Donna L Worden 1881 Bells Run Rd, Shinglehouse, PA AS1880550	Wordens Acres Wordens Acres Jamie	04/10/2017
Class 3 - Milkers 3 Yrs & Under 4 Yrs			
1st	Donna L Worden 1881 Bells Run Rd, Shinglehouse, PA AS1789348	Wordens Acres Heaven Sent	03/12/2016
2nd	Stephanie Uhrinek 1823 Judge Road, Basom, NY AS1790551	Flowerhill Flowerhill Dlux Sweet Chili	02/22/2016
Class 5 - Milkers 5 Yrs & Under 7 Yrs			

(cont.)

Place / Rank	Name Registry No.	Club/Farm Name Animal Name	Birthdate
Class 5 - Milkers 5 Yrs & Under 7 Yrs - (cont.)			
1st	Donna L Worden 1881 Bells Run Rd, Shinglehouse, PA	Wordens Acres	
	AS1689185	Affinity	02/28/2014
2nd	Donna L Worden 1881 Bells Run Rd, Shinglehouse, PA	Wordens Acres	
	AS1642231	Wordens Acres Dijon	04/29/2013
3rd	Donna L Worden 1881 Bells Run Rd, Shinglehouse, PA	Wordens Acres	
	AS1646871	Wordens Acres Dakota	06/30/2013
4th	Stephanie Uhrinek 1823 Judge Road, Basom, NY	Flowerhill	
	AS1684170	Noble-Springs Doritos	02/14/2014
Class 6 - Milkers 7 Years & Older			
1st	Donna L Worden 1881 Bells Run Rd, Shinglehouse, PA	Wordens Acres	
	AS1616443	Wordens Acres Casey	04/21/2012
2nd	Mary E Flack 2280 Hartland Road, Gasport, NY	Bright Star Acres	
	AS1660339	PTL Farm Comical Calliope	05/12/2012
3rd	Donna L Worden 1881 Bells Run Rd, Shinglehouse, PA	Wordens Acres	
	AS1577406	Wordens Acres Anna Banana	04/09/2011
Class 7 - Senior Champion			
1st	Amelia Hintz-strub 9145 Mayo Rd, Springville, NY	MandM Farm	
	AS1880577	STRAIT GATE ELINOR'S M JERICA	02/15/2017
Class 8 - Reserve Senior Champion			
1st	Donna L Worden 1881 Bells Run Rd, Shinglehouse, PA	Wordens Acres	
	AS1689185	Affinity	02/28/2014
Class 10 - Champion of the Day			
1st	Amelia Hintz-strub 9145 Mayo Rd, Springville, NY	MandM Farm	
	AS1880577	STRAIT GATE ELINOR'S M JERICA	02/15/2017
Class 11 - Senior Get of Sire			
3 does- the get of 1 sire			
1st	Donna L Worden 1881 Bells Run Rd, Shinglehouse, PA	Wordens Acres	
Class 12 - Senior Dam and Daughter			
Sr. Dam & her Sr. Daughter, both in Milk			
1st	Stephanie Uhrinek 1823 Judge Road, Basom, NY	Flowerhill	

(cont.)

Place / Rank	Name Registry No.	Club/Farm Name Animal Name	Birthdate
Class 12 - Senior Dam and Daughter - (cont.)			
2nd	Mary E Flack 2280 Hartland Road, Gasport, NY	Bright Star Acres	
Class 13 - Best Udder			
1st	Donna L Worden 1881 Bells Run Rd, Shinglehouse, PA	Wordens Acres	
2nd	Amelia Hintz-strub 9145 Mayo Rd, Springville, NY	MandM Farm	
3rd	Donna L Worden 1881 Bells Run Rd, Shinglehouse, PA	Wordens Acres	
4th	Stephanie Uhrinek 1823 Judge Road, Basom, NY	Flowerhill	
Class 14 - Dairy Herd			
4 Does, all in Milk			
1st	Donna L Worden 1881 Bells Run Rd, Shinglehouse, PA	Wordens Acres	
2nd	Donna L Worden 1881 Bells Run Rd, Shinglehouse, PA	Wordens Acres	
Class 16 - Doe Kid 3 Months & Under 6 Mon			
1st	Stephanie Uhrinek 1823 Judge Road, Basom, NY AS2001045	Flowerhill Jen-Mae-Ka Kids Carnegie	02/20/2019
2nd	Amelia Hintz-strub 9145 Mayo Rd, Springville, NY AS2019575	MandM Farm DANCIN' DRAGONFLY L1JAJ LANA	02/20/2019
3rd	Stephanie Uhrinek 1823 Judge Road, Basom, NY AS2035418	Flowerhill Flowehill Dlux Dream	03/13/2019
4th	Donna L Worden 1881 Bells Run Rd, Shinglehouse, PA AS2032900	Wordens Acres Wordens Acres Lulah	04/04/2019
5th	Donna L Worden 1881 Bells Run Rd, Shinglehouse, PA AS2003515	Wordens Acres Larissa	03/10/2019
6th	Donna L Worden 1881 Bells Run Rd, Shinglehouse, PA AS2032926	Wordens Acres Wordens Acres Lawson	04/21/2019
7th	Donna L Worden 1881 Bells Run Rd, Shinglehouse, PA AS2033977	Wordens Acres Wordens Acres Lisette	04/15/2019

(cont.)

Place / Rank	Name Registry No.	Club/Farm Name Animal Name	Birthdate
Class 16 - Doe Kid 3 Months & Under 6 Mon - (cont.)			
8th	Amelia Hintz-strub 9145 Mayo Rd, Springville, NY AS2019574	MandM Farm DANCIN' DRAGONFLY L2JAJ LAURA	02/20/2019
9th	Holly Phillips 8761 Chidsey Hill Road, Branchport, NY AS2036502	SG Kady's H Lyric	04/07/2019
Class 19 - Jr Dry Yearling, 12-18 Months			
12 Months & Under 18 Months			
1st	Emmalynn Phillips 8761 Chidsey Hill Road, Branchport, NY AS1942049	SG Farley's H Korinne	03/29/2018
Class 21 - Junior Champion			
1st	Stephanie Uhrinek 1823 Judge Road, Basom, NY AS2001045	Flowerhill Jen-Mae-Ka Kids Carnegie	02/20/2019
Class 22 - Reserve Junior Champion			
1st	Amelia Hintz-strub 9145 Mayo Rd, Springville, NY AS2019575	MandM Farm DANCIN' DRAGONFLY L1JAJ LANA	02/20/2019
Class 23 - Junior Get of Sire			
3 does- the get of 1 sire			
1st	Donna L Worden 1881 Bells Run Rd, Shinglehouse, PA	Wordens Acres	
Section SUP - Supreme Champions			
Class 1 - Best Senior Doe in Show			
1st	Christen Adels 530 Mercer Road, Beaver Falls, PA A1675779	Munchin Hill Munchin'Hill Adiva	03/03/2014
Class 2 - Best Junior Doe in Show			
1st	Jessica Miller 1559 Green Rd, Freedom, NY D2002370	GardenViewFarm R Perdita	03/05/2019
Class 3 - Best Udder in Show			
1st	Peter Snyder 759 Clinton St, Cowlesville, NY	Brookwood	
Section TOG - Toggenburg			
Class 1 - Milkers Under 2 Years			
1st	Michael Schneider 6556 Genesee Rd, Springville, NY T1963333	Blue Blazer Blue-Blazer H Becca	01/22/2018

(cont.)

Place / Rank	Name Registry No.	Club/Farm Name Animal Name	Birthdate
Class 1 - Milkers Under 2 Years - (cont.)			
2nd	Michael Schneider 6556 Genesee Rd, Springville, NY T1963335	Blue Blazer Blue-Blazer H Brita	01/22/2018
3rd	Michael Schneider 6556 Genesee Rd, Springville, NY T1963337	Blue Blazer Blue-Blazer H War Chest	02/27/2018
4th	Michael Schneider 6556 Genesee Rd, Springville, NY T1963343	Blue Blazer Blue-Blazer H Karin	03/08/2018
Class 2 - Milkers 2 Yrs & Under 3 Yrs			
1st	Autumn Walters 3144 Sample Hill Rd, Randolph, NY AT1850701	AW Goats AW Goats A Girl Named James	03/11/2017
2nd	Michael Schneider 6556 Genesee Rd, Springville, NY T1875589	Blue Blazer Blue-Blazer H. Cate	02/07/2017
3rd	Michael Schneider 6556 Genesee Rd, Springville, NY T1875588	Blue Blazer Blue-Blazer H. Nikky	02/07/2017
4th	Mary E Flack 2280 Hartland Road, Gasport, NY AT1877725	Bright Star Acres Bright Star Emerald's Jeannie	03/29/2017
Class 4 - Milkers 4 Yrs & Under 5 Yrs			
1st	Mary E Flack 2280 Hartland Road, Gasport, NY AT1737421	Bright Star Acres Bright Star Jemma's Faith	03/02/2015
2nd	Michael Schneider 6556 Genesee Rd, Springville, NY T1753337	Blue Blazer Blue-Blazer L Contessa	04/16/2015
3rd	Michael Schneider 6556 Genesee Rd, Springville, NY T1753320	Blue Blazer Blue-Blazer L Kady	01/16/2015
Class 5 - Milkers 5 Yrs & Under 7 Yrs			
1st	Autumn Walters 3144 Sample Hill Rd, Randolph, NY AT1671108	AW Goats AW Goats Super Sage	02/28/2014
2nd	Mary E Flack 2280 Hartland Road, Gasport, NY AT1727971	Bright Star Acres Bright Star Envious Elsa	03/12/2014
Class 6 - Milkers 7 Years & Older			
1st	Michael Schneider 6556 Genesee Rd, Springville, NY T1535542	Blue Blazer Blue-Blazer Mandy	02/23/2010
Class 7 - Senior Champion			

(cont.)

Place / Rank	Name Registry No.	Club/Farm Name Animal Name	Birthdate
Class 7 - Senior Champion - (cont.)			
1st	Autumn Walters 3144 Sample Hill Rd, Randolph, NY AT1671108	AW Goats AW Goats Super Sage	02/28/2014
Class 8 - Reserve Senior Champion			
1st	Autumn Walters 3144 Sample Hill Rd, Randolph, NY AT1850701	AW Goats AW Goats A Girl Named James	03/11/2017
Class 10 - Champion of the Day			
1st	Autumn Walters 3144 Sample Hill Rd, Randolph, NY AT1671108	AW Goats AW Goats Super Sage	02/28/2014
Class 11 - Senior Get of Sire			
3 does- the get of 1 sire			
1st	Michael Schneider 6556 Genesee Rd, Springville, NY	Blue Blazer	
Class 12 - Senior Dam and Daughter			
Sr. Dam & her Sr. Daughter, both in Milk			
1st	Autumn Walters 3144 Sample Hill Rd, Randolph, NY	AW Goats AW Goats Super Sage	
2nd	Michael Schneider 6556 Genesee Rd, Springville, NY	Blue Blazer	
3rd	Michael Schneider 6556 Genesee Rd, Springville, NY	Blue Blazer	
Class 13 - Best Udder			
1st	Michael Schneider 6556 Genesee Rd, Springville, NY	Blue Blazer	
2nd	Michael Schneider 6556 Genesee Rd, Springville, NY	Blue Blazer	
Class 14 - Dairy Herd			
4 Does, all in Milk			
1st	Michael Schneider 6556 Genesee Rd, Springville, NY	Blue Blazer	
2nd	Michael Schneider 6556 Genesee Rd, Springville, NY	Blue Blazer	
Class 16 - Doe Kid 3 Months & Under 6 Mon			

(cont.)

Place / Rank	Name Registry No.	Club/Farm Name Animal Name	Birthdate
Class 16 - Doe Kid 3 Months & Under 6 Mon - (cont.)			
1st	Autumn Walters 3144 Sample Hill Rd, Randolph, NY	AW Goats	
	AT2009734	AW Goats Wolfsbane	03/18/2019
2nd	Autumn Walters 3144 Sample Hill Rd, Randolph, NY	AW Goats	
	AT2009732	AW Goats Just A Tomboy	03/18/2019
3rd	Michael Schneider 6556 Genesee Rd, Springville, NY	Blue Blazer	
	T2032022	Blue-Blazer H Locke	04/07/2019
Class 17 - Doe Kid 6 Months & Under 9 Mon			
1st	Autumn Walters 3144 Sample Hill Rd, Randolph, NY	AW Goats	
	AT1999691	AW Goats Night In Versailles	02/08/2019
2nd	Michael Schneider 6556 Genesee Rd, Springville, NY	Blue Blazer	
	T2032014	Blue-Blazer B Lynna	03/09/2019
3rd	Michael Schneider 6556 Genesee Rd, Springville, NY	Blue Blazer	
	T2032018	Blue-Blazer B Eesha	03/19/2019
4th	Michael Schneider 6556 Genesee Rd, Springville, NY	Blue Blazer	
	T2032019	Blue-Blazer B Leia	03/21/2019
5th	Michael Schneider 6556 Genesee Rd, Springville, NY	Blue Blazer	
	T2032020	Blue-Blazer B Sansa	03/21/2019
Class 19 - Jr Dry Yearling, 12-18 Months			
12 Months & Under 18 Months			
1st	Michael Schneider 6556 Genesee Rd, Springville, NY	Blue Blazer	
	T1963347	Blue-Blazer B Sonic	03/24/2018
2nd	Michael Schneider 6556 Genesee Rd, Springville, NY	Blue Blazer	
	T1963341	Blue-Blazer B Alexia	03/08/2018
Class 21 - Junior Champion			
1st	Autumn Walters 3144 Sample Hill Rd, Randolph, NY	AW Goats	
	AT1999691	AW Goats Night In Versailles	02/08/2019
Class 22 - Reserve Junior Champion			
1st	Michael Schneider 6556 Genesee Rd, Springville, NY	Blue Blazer	
	T1963347	Blue-Blazer B Sonic	03/24/2018
Class 23 - Junior Get of Sire			
3 does- the get of 1 sire			
1st	Michael Schneider 6556 Genesee Rd, Springville, NY	Blue Blazer	

(cont.)

Place / Rank	Name Registry No.	Club/Farm Name Animal Name	Birthdate
Class 23 - Junior Get of Sire - (cont.)			
2nd	Michael Schneider 6556 Genesee Rd, Springville, NY	Blue Blazer	

End Of Report