

October 1, 2019

**NOTE: EACH INDIVIDUAL MUST SIGN A RELEASE FORM (details below)**

**TO: *FLOAT AND HORSE-DRAWN VEHICLE* Parade Participants**

The Southwestern Exposition and Livestock Show invites you to join us for another exciting year. The 2020 Stock Show All-Western Parade will be held in downtown Fort Worth on Saturday, January 18, beginning promptly at 11:00 a.m.

Following, you will find General Information and Special Parade Rules, Parade Application and Individual Participant Release Form. Safety of our participants and spectators is our highest priority, so please pay close attention to the Special Parade Rules.

**The Parade will be limited to 150 entries. Parade entries will be at the discretion of the Southwestern Exposition and Livestock Show. Entry deadline is November 30, 2019. No late entries will be accepted.**  
A non-refundable \$25 application fee must accompany each organization's application.

**ALL Parade participants must review and sign an Individual Participant Release Form.** Please make as many copies of the Individual Participant Release Form as needed to provide one for each member of your group. If approved, your group will receive one (1) wristband for each fully executed Individual Participant Release Form received by the Southwestern Exposition and Livestock Show. **All Parade participants must wear and display the wristband provided by the Southwestern Exposition and Livestock Show to enter the parade route and as may be requested by a parade official.**

Please pay particular attention to the health requirements for horses and other equine as stated in the General Information and Special Parade Rules. **All participants must be pre-registered. Faxed entries will not be accepted.** If you have any questions, contact the Stock Show Office at 817-877-2400.

The 2020 Fort Worth Stock Show & Rodeo is scheduled for January 17 through February 8, and we hope your group will be part of the excitement. Rodeo tickets may be purchased by mail or online via our website. Beginning December 2, tickets may be purchased at the Rodeo Ticket Office (north of Pioneer Tower). Order your tickets today.

Sincerely,

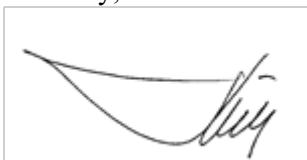

PHILIP L. SCHUTTS  
Parade Committee Chairman

**SOUTHWESTERN EXPOSITION AND LIVESTOCK SHOW**  
**2020 PARADE**  
**FLOATS AND HORSE DRAWN VEHICLES**  
**GENERAL INFORMATION & SPECIAL PARADE RULES**

- **Date and Time:** Saturday, January 18, 2020, 11:00 a.m.
- **Theme:** Western Heritage costumes and decorations encouraged.
- **Parking/Unloading:** There are two (2) parking areas: **Red Lot** and **Blue Lot**.  
To enter the **Red Lot** (former LaGrave Field) go to Northside Drive and N. Main Street then south on N. Main Street to lot entry points.  
To enter the **Blue Lot** (former Tandy Lot) from Interstate 30, go north on Forest Park Blvd. to Purcey Street to lot entry point (see attached Parking Lot Location Maps).
- **Check-in:** Check in with Parade Office to get line-up number and instructions. **Attach line-up numbers on LEFT side of entry for Judges' benefit.**
- **Route:** From the Red Lot: From N. Main Street proceed south across the Trinity River to Bluff St., behind the courthouse.  
  
From the Blue Lot: From Purcey Street proceed east on W. Belknap to Houston Street, go left to Bluff Street, behind the courthouse.  
  
Parade Route: From the courthouse the route is south on Main St. to 9<sup>th</sup> St., turn west, proceed to Houston St., travel north on Houston St. then returning to the appropriate parking lot. (***Grade on N. Main Street requires brakes for horse-drawn vehicles.***)
- **Judging:** Stock Show Parade Judges will be on Main Street Reviewing Stand located between W. 2<sup>nd</sup> and W. 3<sup>rd</sup> Streets in the Sundance Plaza. **Be sure line-up number is visible to Judges on the LEFT side.**
- **Awards:** First, second and third place for each category. Overall honors for Most Colorful Entry, Greatest Distance Traveled, Western Heritage Award and Chairman's Award. (Awards may be picked up at the Stock Show office or will be mailed to address on application.)
- **Special Parade Rules:**
  - ✓ Spectator and participant safety is the utmost priority at the parade. Riders and drivers are expected to use significant caution when participating in the parade.
  - ✓ Each parade participant must wear and display the wristband provided by the Southwestern Exposition and Livestock Show before entering the parade route and as requested by parade officials
  - ✓ **ANY FIREARMS CARRIED IN THE PARADE ARE SUBJECT TO ALL APPLICABLE STATE AND FEDERAL LAWS.**
  - ✓ Acknowledging history and the role Texas played in the secession of the original seven Confederate states from the Union, the Fort Worth Stock Show & Rodeo requires that any Confederate flag used in an official Stock Show activity – such as the parade, grand entry and merchandise sales – be limited to the original National Flag of the Confederacy.
  - ✓ The distribution, throwing, posting or displaying of any advertisement, pamphlet, flyer or any other item will not, under any circumstance, be permitted by anyone.
  - ✓ No alcoholic beverages permitted in staging area or during parade.
  - ✓ No motorized vehicles.
  - ✓ No open/contained fires or firebox devices.
  - ✓ No double or backward horseback riding; no animals tethered to other animals, wagons or floats; no riders on lead lines permitted.
  - ✓ Do not slow or stop forward progress of parade. Participants must follow instruction of parade marshals at all times.

- ✓ Only saddle or draft horses, mules or donkeys allowed. **NO DOGS**, llamas or any animal other than a saddle or draft horse, donkey or mule allowed in parade.
- ✓ Only six outriders permitted per horse-drawn vehicle.
- ✓ Horseback riders must be in organized club (no independent riders).
- ✓ Stock Show management reserves the right to deny participation or remove from parade any exhibit, person, animal, wagon or other entry that may be falsely entered or may be deemed unsuitable or objectionable, without assigning reason thereof.

#### **Health Requirements for Horses and Other Equine**

All equine used must be accompanied by a Certificate of Veterinary Inspection not more than **THIRTY (30)** days old at the time of arrival issued by a licensed veterinarian. All equine must show proof of a negative Equine Infectious Anemia (EIA) "Coggins" test within the past twelve (12) months. Test date, accession number and name of laboratory must be listed on the Certificate of Veterinary Inspection. Exemption: Equine may enter shows, fairs, exhibitions or assemblies without a Certificate of Veterinary Inspection when accompanied by a valid equine interstate passport or equine identification card and a completed VS Form 10-11 showing negative results to an official EIA test within the previous six (6) months.

## **Southwestern Exposition and Livestock Show**

### **Release and Limitation of Liability**

Each exhibitor, participant or other individual or entity participating in any aspect of the Southwestern Exposition and Livestock Show, including without limitation, livestock and animal entrants, parade and grand entry participants (collectively, "Exposition and Livestock Show Participants") including any of their heirs, dependents, assigns, agents or representatives in any capacity, hereby waives all rights and claims for damages, and do hereby agree to release, hold harmless and unconditionally indemnify the Southwestern Exposition and Livestock Show, co-producers and sponsors of any Exposition and Livestock Show events, and any officials or employees, thereof, from and against all liability cost, expenses, claims and damages even if caused by the alleged negligence or ordinary negligence of the Southwestern Exposition and Livestock Show which the Exposition and Livestock Show Participant, or the Southwestern Exposition and Livestock Show may at any time suffer or sustain or become liable for by reason of any accidents, damages, injuries or incidents either to the person or property, or both, or the Exposition and Livestock Show Participant, or any other parties, in any manner arising from such Participant's participation in any Exposition and Livestock Show event or at any Exposition and Livestock Show premises which is in any way connected with the Southwestern Exposition and Livestock Show, its officers, directors, members, agents, sponsors, or employees. Exposition and Livestock Show Participant also recognizes that it will be solely responsible for any consequential or other loss, injury or damage to, or occasioned by, arising from, any horse or other livestock used by the Participant or present at the Southwestern Exposition and Livestock Show, including the preparation, duration and disbanding of said Show and any parts thereof. Each Exposition and Livestock Show Participant further agrees to execute such releases or other writings or other documents which evidence Participant's acknowledgment and understanding of the foregoing release and indemnity, provided, however, the provisions hereof shall prevail in the event that a conflict or other inconsistency is discovered regarding the contents of this provision, and any release executed by a Participant. Further, participants grant permission to the Southwestern Exposition and Livestock Show and their designees to use participant's image or likeness in connection with any broadcast or other reproduction of this event.

**UNDER TEXAS LAW (CHAPTER 87, CIVIL PRACTICE AND REMEDIES CODE), A LIVESTOCK SHOW SPONSOR IS NOT LIABLE FOR AN INJURY TO, OR THE DEATH OF, A PARTICIPANT IN A LIVESTOCK SHOW RESULTING FROM THE INHERENT RISKS OF LIVESTOCK ACTIVITIES.**

# PARKING LOT LOCATION MAPS



**SEE FOLLOWING PAGES FOR DETAIL MAPS**



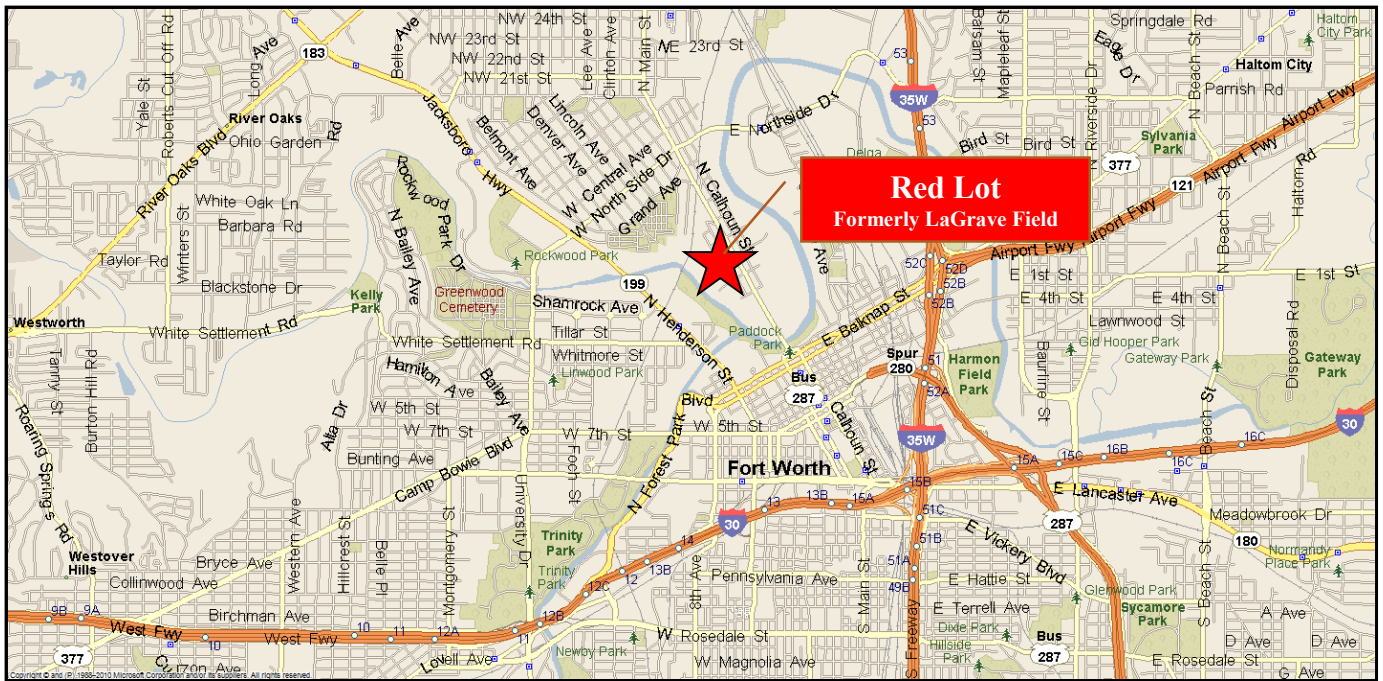

#### DIRECTIONS TO RED LOT:

**From the east or west side of Fort Worth** – Take Interstate 30 to University Dr. exit. Go north on University Dr. to Jacksboro Hwy (Hwy 199). Continue straight on the same road across Jacksboro Hwy onto Northside Dr., to N. Main Street (Hwy 287). Go south on N. Main Street to parking.

**From the north or south** – At Interstate 35W and Northside Dr./Yucca Ave. go west on Northside Dr. to N. Main Street (Hwy 287). Go south on N. Main Street to parking.

**Red Lot Check-In Trailer** is located at the SW corner of NW 6<sup>th</sup> Street and N. Main Street.

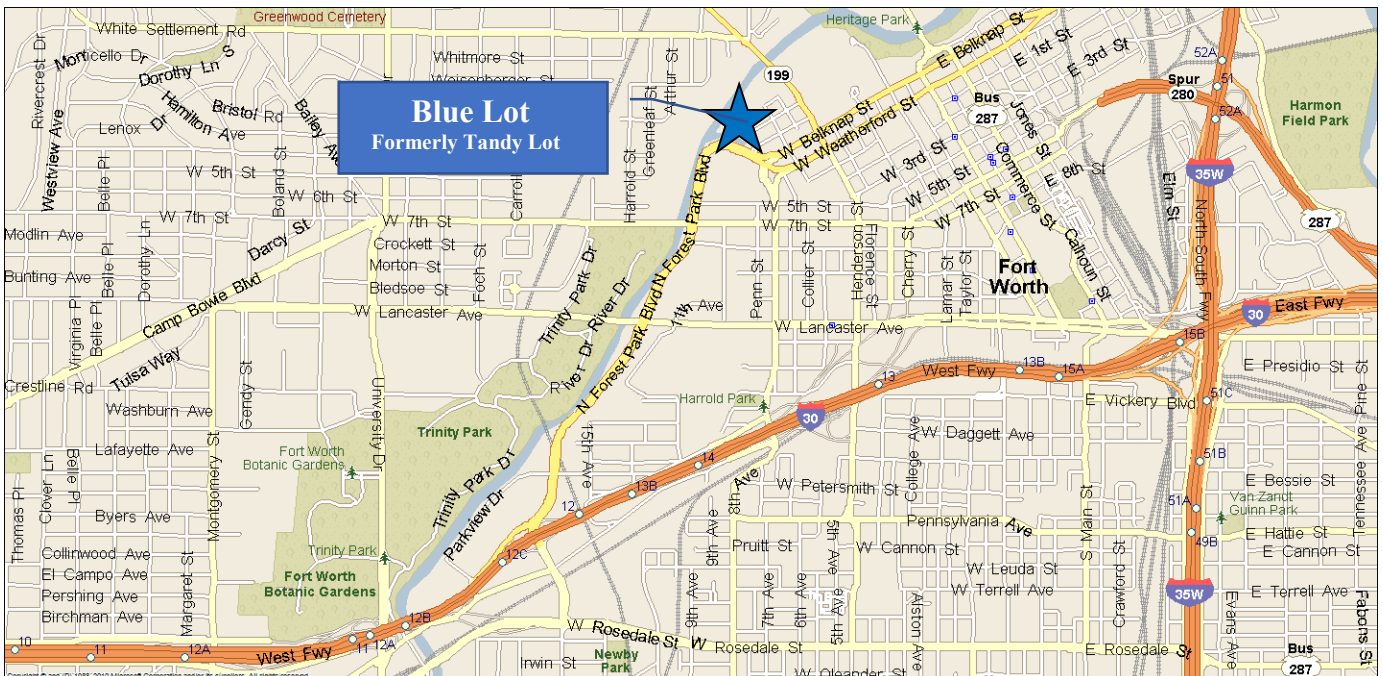

**DIRECTIONS TO BLUE LOT:** From Interstate 30 – Go north on Forest Park Blvd. to Purkey Street. Go left to parking.

**Blue Lot Check-In Trailer** is located at the entrance to the parking area on Purkey Street.

# **SOUTHWESTERN EXPOSITION AND LIVESTOCK SHOW**

PO Box 150 Fort Worth, Texas 76101-0150 • 817-877-2400

## **2020 PARADE APPLICATION FLOATS/HORSE-DRAWN VEHICLES**

**THE PARADE WILL BE LIMITED TO 150 ENTRIES AT THE DISCRETION OF THE  
SOUTHWESTERN EXPOSITION AND LIVESTOCK SHOW**

**APPLICATION FEE OF \$25 MUST ACCOMPANY THIS APPLICATION  
FOR CONSIDERATION OF PARTICIPATION IN PARADE**

### **SPECIAL PARADE RULES:**

- ✓ Spectator and participant safety is the utmost priority at the parade. Riders and drivers are expected to use significant caution when participating in the parade.
- ✓ **Each parade participant must wear and display the wristband provided by the Southwestern Exposition and Livestock Show before entering the parade route and as requested by parade officials.**
- ✓ **ANY FIREARM CARRIED IN THE PARADE IS SUBJECT TO ALL APPLICABLE STATE AND FEDERAL LAWS.**
- ✓ Acknowledging history and the role Texas played in the secession of the original seven Confederate states from the Union, the Fort Worth Stock Show & Rodeo requires that any Confederate flag used in an official Stock Show activity – such as the parade, grand entry and merchandise sales – be limited to the original National Flag of the Confederacy.
- ✓ The distribution, throwing, posting or displaying of any advertisement, pamphlet, flyer or any other item will not, under any circumstance, be permitted by anyone.
- ✓ No alcoholic beverages permitted in staging area or during parade.
- ✓ No motorized vehicles.
- ✓ No open/contained fires or firebox devices.
- ✓ No double or backward horseback riding; no animals tethered to other animals, wagons or floats; no riders on lead lines permitted.
- ✓ Do not slow or stop forward progress of parade. Participants must follow instructions of parade officials at all times.
- ✓ Only saddle or draft horses, mules or donkeys allowed. **NO DOGS**, llamas or any animal other than a saddle or draft horse, donkey or mule allowed in parade.
- ✓ Horseback riders must be in organized club with a minimum of 8 members participating (no independent riders).
- ✓ Stock Show management reserves the right to deny participation or remove from parade any exhibit, person, animal, wagon or other entry that may be falsely entered or may be deemed unsuitable or objectionable, without assigning reason thereof.

In consideration of being permitted to participate in the Southwestern Exposition and Livestock Show Parade, the undersigned hereby makes the following declaration:

I (we) hereby make application to participate in the Southwestern Exposition and Livestock Show Parade, subject to the General Rules and Regulations of the Southwestern Exposition and Livestock Show, including the Special Parade Rules, all of which I (we) have read, and agree to the provisions contained herein, including without limitation of the provisions relating to the Release and Limitation of Liability of the Southwestern Exposition and Livestock Show (attached), and agree to the provisions contained herein as part of this contract. Specifically, I (we) hereby release the above referenced Exposition from any claim of loss in accordance with the terms and provisions of the above-referenced Southwestern Exposition and Livestock Show General Rules and Regulations. Further, I (we) grant permission to the Southwestern Exposition and Livestock Show and its designees to use my (our) image or likeness in connection with any broadcast or other reproduction of this event.

I, as (official title) \_\_\_\_\_ of said entry/organization, have provided each participant of said entry / organization a copy of the Release and Limitation of Liability document of the Southwestern Exposition and Livestock Show and have secured signatures of such release and limitation of liability from each individual participating in the Southwestern Exposition and Livestock Show Parade as part of said entry/organization and have included these documents with this application.

\_\_\_\_\_  
(PRINT NAME) (SIGNATURE) (DATE)

NAME OF ENTRY \_\_\_\_\_

NUMBER OF WAGONS PARTICIPATING \_\_\_\_\_ NUMBER OF VEHICLES (for parking purposes) \_\_\_\_\_

CONTACT PERSON \_\_\_\_\_

EMAIL \_\_\_\_\_ CELL PHONE \_\_\_\_\_

MAILING ADDRESS \_\_\_\_\_ CITY/STATE/ZIP \_\_\_\_\_

WAGON OWNER'S NAME (if different than above) \_\_\_\_\_

EMAIL \_\_\_\_\_ CELL PHONE \_\_\_\_\_

MAILING ADDRESS \_\_\_\_\_ CITY/STATE/ZIP \_\_\_\_\_

**FEE: \$25** **CHECK/MONEY ORDER NO.** \_\_\_\_\_ **CASH** \_\_\_\_\_

SPECIAL DATA FOR PARADE ANNOUNCER & MEDIA (briefly describe entry):

\_\_\_\_\_  
\_\_\_\_\_  
\_\_\_\_\_  
\_\_\_\_\_  
\_\_\_\_\_  
\_\_\_\_\_  
\_\_\_\_\_

**ENTRY FORM, APPLICATION FEE AND ALL INDIVIDUAL PARTICIPANT RELEASE FORMS**  
**MUST BE RETURNED BY NOVEMBER 30, 2019 - NO LATE ENTRIES WILL BE ACCEPTED**  
**EMAILS, TELEPHONE CALLS OR FACSIMILES WILL NOT BE ACCEPTED FOR THE PURPOSE OF ENTRY**

# **SOUTHWESTERN EXPOSITION AND LIVESTOCK SHOW**

**PO Box 150**

**Fort Worth, Texas 76101-0150**

**817-877-2400**

## **2020 PARADE**

### **INDIVIDUAL PARTICIPANT RELEASE FORM**

#### **FLOATS/HORSE DRAWN VEHICLES**

### **RELEASE AND LIMITATION OF LIABILITY**

In consideration of being permitted to participate in the Southwestern Exposition and Livestock Show Parade, the undersigned hereby makes the following declaration:

I (we) hereby make application to participate in the Southwestern Exposition and Livestock Show Parade, subject to the General Rules and Regulations of the Southwestern Exposition and Livestock Show, including the Special Parade Rules, all of which I (we) have read, and agree to the provisions contained herein, including without limitation of the provisions relating to the release and limitation of liability of the Southwestern Exposition and Livestock Show (stated below), and agree to the provisions contained herein as part of this contract. Specifically, I (we) hereby release the above-referenced Exposition from any claim of loss in accordance with the terms and provisions of the above-referenced Southwestern Exposition and Livestock Show rules and regulations. Further, I (we) grant permission to the Southwestern Exposition and Livestock Show and its designees to use my (our) image or likeness in connection with any broadcast or other reproduction of this event.

**ENTRY/GROUP/CLUB NAME** \_\_\_\_\_

\_\_\_\_\_  
(PRINT NAME)

\_\_\_\_\_  
(SIGNATURE)

\_\_\_\_\_  
(DATE)

**If participant is under 18 years of age, parent or legal guardian MUST co-sign below:**

\_\_\_\_\_  
(PRINT NAME)

\_\_\_\_\_  
(SIGNATURE)

\_\_\_\_\_  
(DATE)

Each exhibitor, participant or other individual or entity participating in any aspect of the Southwestern Exposition and Livestock Show, including without limitation, livestock and animal entrants, parade and grand entry participants (collectively, "Exposition and Livestock Show Participants") including any of their heirs, dependents, assigns, agents or representatives in any capacity, hereby waives all rights and claims for damages, and do hereby agree to release, hold harmless and unconditionally indemnify the Southwestern Exposition and Livestock Show, co-producers and sponsors of any Exposition and Livestock Show events, and any officials or employees, thereof, from and against all liability cost, expenses, claims and damages **even if caused by the alleged negligence or gross negligence of the Southwestern Exposition and Livestock Show**, which the Exposition and Livestock Show Participant, or the Southwestern Exposition and Livestock Show may at any time suffer or sustain or become liable for by reason of any accidents, damages, injuries or incidents either to the person or property, or both, or the Exposition and Livestock Show Participant, or any other parties, in any manner arising from such Participant's participation in any Exposition and Livestock Show event or at any Exposition and Livestock Show premises which is in any way connected with the Southwestern Exposition and Livestock Show, its officers, directors, members, agents, sponsors, or employees. Exposition and Livestock Show Participant also recognizes that it will be solely responsible for any consequential or other loss, injury or damage to, or occasioned by, arising from, any horse or other livestock used by the Participant or present at the Southwestern Exposition and Livestock Show, including the preparation, duration and disbanding of said Show and any parts thereof. Each Exposition and Livestock Show Participant further agrees to execute such releases or other writings or other documents which evidence Participant's acknowledgment and understanding of the foregoing release and indemnity, provided, however, the provisions hereof shall prevail in the event that a conflict or other inconsistency is discovered regarding the contents of this provision, and any release executed by a Participant. Further, Participants grant permission to the Southwestern Exposition and Livestock Show and their designees to use Participant's image or likeness in connection with any broadcast or other reproduction of this event.

**ALL INDIVIDUAL PARTICIPANT RELEASE FORMS FOR THE ENTRY/GROUP/CLUB MUST BE SUBMITTED**

**ALONG WITH PARADE APPLICATION AND APPLICATION FEE AT THE SAME TIME**

***THIS SHEET MAY BE REPRODUCED • EACH PARTICIPANT IN YOUR GROUP MUST SIGN A FORM***

***EMAILS OR FAXES WILL NOT BE ACCEPTED***