



# **The Big Fresno Fair 2020 Livestock/Fur & Feathers Exhibits Handbook**

## **Contents**

<b>Index</b>	<b>Page</b>
NEW FOR 2020 INFORMATION	
2020 State Rules	<a href="http://www.cdfa.ca.gov/fe">www.cdfa.ca.gov/fe</a>
2020 Local Rules/ REGULATIONS	9
MARKET AND FEE SCHEDULE	7
CALENDARS/SCHEDULES	4
UNIFORM/DRESS CODE	8
WRISTBAND/PARKING/RV INFORMATION	9
CHAMPIONS OF EXCELLENCE	15
ACTIVITIES/BARN OLYMPICS	15-16
JUNIOR LIVESTOCK DEPARTMENT	17-18
SPECIAL & COLLEGE LIVESTOCK SHOW	45
JUNIOR FUR & FEATHERS	52
OPEN FUR & FEATHERS	61
APPLICATIONS/FORMS	64
STAGING MAP	63
POULTRY INSPECTION MAP WEEK 1	52

**VISIT US ON AT**  
**[www.FresnoFair.com](http://www.FresnoFair.com)**



**UNDER THE DIRECTION OF THE  
21ST DISTRICT AGRICULTURAL ASSOCIATION  
OF THE STATE OF CALIFORNIA**

**BOARD OF DIRECTORS**

**President:** Larry Serpa  
**Vice President:** Jerry Pacheco  
Leta Ciavaglia  
Gabriel Hernandez  
Linda Mae Balakian Hunsucker  
Chuck Riojas  
Larry Salinas

**STATE OF CALIFORNIA OFFICIALS**

Gavin Newsom-Governor  
Karen Ross - Secretary, Dept. of Food & Agriculture  
Tom Berryhill - 8th District State Senator  
Anna Caballero - 12th District State Senator  
Andy Vidak - 14th District State Senator

**CONGRESSIONAL DISTRICTS**

Jim Costa 16th District  
Tom McClintock 4th District  
Devin Nunes 22nd District  
TJ Cox 21st District

**COUNTY BOARD OF SUPERVISORS**

Chairman - Nathan Magsig  
Sal Quintero  
Andreas Borgeas  
Buddy Mendes  
Brian Pacheco

**THE BIG FRESNO FAIR MANAGEMENT**

Chief Executive Officer John C. Alkire  
Deputy Manager II Stacy Rianda  
Deputy Manager II Lauri King

**DEPARTMENT SUPERINTENDENTS**

Livestock/Fur & Feathers Terri O'Leary-Collins  
Agriculture Building John Hoyt  
Fine Arts & Photography Cindy Suarez  
Floriculture Jennifer Waite  
Gem & Minerals Richard English  
Home Arts Kathy Currin  
Junior Exhibits Anne Beach



## What's New 2020

1. College Division Livestock Show – Canceled
2. Exhibitors may only show one Market animal & one Replacement breeding animal.
3. Beaus and Belles Beef Showmanship Classes
4. Social Distancing – All show rings will be adhering to a social distancing. Each exhibitor will be allowed a specific number of guests for the live shows. All guests are allowed to sit in the bleacher section only.
5. Livestreaming of our shows and auction
6. Barnyard Olympics – Canceled
7. Buyers BBQ – Canceled
8. Super Heavy Weight hog show, hogs will not be eligible for sale
9. Open Goat Show – Canceled
10. Animals will be shown “Blow and Show “for showmanship and may be fitted for market classes. Wet towels, ice, cool brace, or other such products will not be allowed at any time. Blankets/tubes, may be used, but may not be used at ringside unless weather requires blanketing for warmth.
11. Dairy Cattle will show on **THURSDAY, OCTOBER 8, 2020 8 AM , DAIRY CATTLE SHOWMANSHIP** - FFA /Independent, followed by, 4-H /Independent, followed by Registered Heifer classes and breeding classes, 12:00 Dairy Milk Cow Classes, 2 PM Replacement Heifer Classes
12. **DUE TO THE UNCERTAINTY AMID COVID-19, DATES AND TIMES MAY BE CHANGED IN ORDER TO COMPLY WITH STATE AND LOCAL RULES.**
13. No Market Rabbits; Breeding show will still be held.

## JUNIOR LIVESTOCK DEPARTMENT

TERRI O'LEARY-COLLINS, SUPERINTENDENT  
[tcollins@fresnofair.com](mailto:tcollins@fresnofair.com)

**AS REFERRED TO IN SECTION 2 OF THE STATE  
RULES FOR CALIFORNIA FAIRS, ALL STATE RULES  
APPLY**

[www.cdfa.ca.gov/fe](http://www.cdfa.ca.gov/fe)

### LIVESTOCK DEPARTMENT SCHEDULE

The Livestock Office hours will be 9 AM to 4 PM  
Monday through Friday  
Starting Tuesday, September 1, 2020  
Phone (559) 650-3292  
ENTER ONLINE at [www.FresnoFair.com](http://www.FresnoFair.com)

#### PRE-FAIR DATES AND TIMES

##### SUNDAY, MAY 31, 2020

CONTRACTS are due for Dairy Prospect and  
Replacement Heifers for 2020 are due.

##### MONDAY JUNE 1, 2020

BEEF MARKET STEER/HEIFER EAR TAGS MAY BE  
PICKED UP AT THE EXHIBITS OFFICE. PLEASE CALL  
FOR SAFE PICK UP. 559-453-6890

##### FRIDAY JUNE 5, 2020,

Independent intent to exhibit paperwork is due.  
(2019 independents that did not file an independent  
record book on 12/30/2019 are not eligible to show as an  
independent at the 2020 Junior Livestock Show)

##### SUNDAY, JUNE 7, 2020,

Beef market contracts, photos with ear tags in the ear (3  
photos head shot with exhibitor, right side and left side),  
bill of sale/brand inspection are due!!

##### WEDNESDAY JULY 1, 2020

LIST OF SWINE, GOAT, & SHEEP, EXHIBITORS BY CLUB  
OR CHAPTER EMAILED TO: [tcollin@fresnofair.com](mailto:tcollin@fresnofair.com)

##### SATURDAY JULY 11, 2020 9AM-10AM

Replacement Doe Entries, Photos, and Contracts Due  
On-Line. This is a Mandatory -Dairy Replacement Doe  
inspection to be eligible to enter and sell at the 2020  
Junior Livestock show and auction.

**ALL MARKET LAMBS, GOATS AND SWINE ENTRIES  
FORMS ARE DUE:  
FRIDAY, AUGUST 7, 2020**

##### SUNDAY, AUGUST 30, 2020

ALL RABBIT ENTRIES ARE DUE & ALL NON CONTRACTED  
ENTRIES ARE DUE. - NO MARKET RABBITS  
(EXAMPLE: breeders and feeders)

SUNDAY SEPTEMBER 20, 2020 Last day to order Discounted  
Wristbands.

##### SUNDAY, SEPTEMBER 26, 2020 - CANCELED

1 PM - BFF Buyers Appreciation BBQ.  
10 AM - 2 PM Pick up Pre-Ordered wristbands

##### MONDAY-FRIDAY ONLY, SEPTEMBER 28-OCT 6, 2020 8AM -3PM

PREPAID WRISTBANDS READY FOR PICK UP IN THE  
LIVESTOCK OFFICE. BBQ DAY WRISTBANDS WILL BE  
DISTRIBUTED NEXT TO THE DAIRY BARN. GRAGNANI  
SCHOLARSHIP APPLICATIONS, & CAROLEE BOELE  
MEMORIAL LADS & LADIES LEAD ENTRIES ARE DUE IN  
THE LIVESTOCK OFFICE BY 4:00 PM

##### FRIDAY, OCTOBER 2, 2020

9 AM Dairy milk judging contest  
12 Noon Dairy milk contest luncheon

##### FRIDAY, October 2, 2020

Independent project supplemental sheet is due in the  
Livestock Office

**ALL WRISTBANDS MUST BE PICKED UP PRIOR  
TO WEDNESDAY,  
OCTOBER 7, 2020,  
THE OPENING DAY OF THE FAIR  
WRISTBANDS MAY BE PURCHASED ON-LINE.  
WRISTBAND FORMS MUST BE MAILED OR  
EMAILED TO: [livestock@fresnofair.com](mailto:livestock@fresnofair.com)**

**All Dates and times are  
subject to change !!  
Please watch your emails.**

**All clubs, chapters, and  
independent exhibitors will  
be scheduled for haul in  
and haul out.**

# IMPORTANT FAIR DATES AND TIMES

## SUNDAY & MONDAY OCTOBER 4-5, 2020

8 AM-1PM All chapters/clubs may set pens and tack. Please call the livestock office prior to arrival. No trucks or trailers will be allowed to park on grounds after tack has been removed.

## WEDNESDAY, SEPTEMBER 30, 2020 4 PM

4:00 PM Pee Wee Showmanship Entries Are Due  
Lads and Ladies Lead Entries Are Due  
Beef Beaus and Belles Entries Are Due

## TUESDAY, OCTOBER 6, 2020 - 7 AM - 5 PM

Entrance of all junior dairy cattle and goats. Exhibitors that would like to come in early, come to the livestock gate starting at 6 am after 7 am you must go to staging area located on cedar and butler. Please call the livestock office @ 559-650-3292

## OCTOBER 6, 2020

4 PM-5 PM Champion of Excellence **ENTRIES** are due, Weigh all Junior Market Goats  
TBA Dairy Replacement Does Pregnancy and soundness check

5 PM **Pregnancy and Soundness check** for all Dairy Replacement Heifers and Soundness check for Prospect Dairy Replacement Heifers will be held in the (indoor Beef wash rack)

## October 6, 2020, Week 1 Exhibitor Meeting

6 PM **MANDATORY ADVISORS MEETING, INDEPENDENTS, SUPERVISORS, CCLS, LEADERS, FFA ADVISORS PARENTS AND EXHIBITORS.**

**REMEMBER, YOU MUST GO THROUGH THE STAGING AREA BETWEEN THE HOURS OF 7 AM AND 6 PM  
SEE MAP ON PAGE 63  
HAUL IN IS SUBJECT TO CHANGE**

## WEDNESDAY, OCTOBER 7, 2020

8 AM **Junior Dairy Goat Showmanship**  
FFA /Independent, followed by  
4-H /Independent, followed by Dairy Goat Breeding

8 AM **Market Junior Boer Goat**  
4-H /Independent Dairy Meat Goat, FFA/Independent Dairy Meat Goat, followed by Boer Mkt. Goat , followed by , FFA /Independent 4-H/Independent Boer Mkt. Goat, followed by Feeder Dairy market goats followed by Boer market feeders

6:30 PM **SELECTION OF ALL GOAT MARKET CHAMPIONS AND PARADE OF BREEDING CHAMPIONS EVENT**

## THURSDAY, OCTOBER 8, 2020

8 AM **DAIRY CATTLE SHOWMANSHIP**  
FFA /Independent, followed by  
4-H /Independent, followed by Registered Heifer classes and breeding classes

12:00 Dairy Milk Cow Classes

2 PM Replacement Heifer Classes

10 AM **JUNIOR PYGMY GOAT SHOWMANSHIP.**  
4-H/Independent followed by  
FFA/Independent; followed by Pygmy Goat Breeding. All 4-H, FFA and Independents

## **Selection of Supreme and Reserve Supreme Champion Dairy Replacement Heifers**

4 PM ~~College Dairy Cattle Show CANCELED~~  
TBA Haul out of all Junior breeding cattle at the conclusion of the College Show.  
5 PM -8 PM Dog exhibitions

## FRIDAY, OCTOBER 9, 2020

4 PM -6 PM **Champions of Excellence Interviews**  
2:00 PM **Dog Show**

## SATURDAY, OCTOBER 10, 2020

### **PHASE 1 OF THE JUNIOR LIVESTOCK AUCTION FEATURING:**

9:00 AM Market Goats Auction  
4:30PM-5 PM Dairy Happy ½ Hour  
5 PM-6 PM Dairymen Dinner-OLD DAIRY WASH RACK-  
LOOK FOR THE RED TENT  
6:30 PM Dairy Replacement Heifer Auction  
9:00 PM Dairy Heifer, Dairy Cattle, Haul out after Sale.  
All stalls must be cleaned

**ALL AUCTION LIVE PICK UP ANIMALS ARE AVAILABLE FOR RELEASE UPON THE COMPLETION OF THE AUCTION. ALL LIVE PICK UP ANIMALS MUST BE PAID IN FULL IN ORDER TO LEAVE THE GROUNDS.**

## SUNDAY, OCTOBER 11, 2020

6 AM-8 AM LIVE PICK UP- AUCTION ANIMALS MUST CALL  
9 AM Peewee Dairy Cattle Showmanship  
10 AM Peewee Goat Showmanship  
TBA Release of all Junior Animals Week One

**RELEASE FORMS ARE AVAILABLE IN THE LIVESTOCK OFFICE  
REMEMBER, YOU MUST GO THROUGH THE STAGING AREA**

## MONDAY, OCTOBER 12, 2020 SUBJECT TO CHANGE!!

6 AM - 7 PM **Entrance of all Junior Division Sheep and Swine, through staging area**  
Health Inspection for all Breeding animals  
7 PM **Carolee Boele Memorial Lads & Ladies Lead commentaries are due-NO FAXED COPIES WILL BE ACCEPTED. You may email them to: [livestock@fresnofair.com](mailto:livestock@fresnofair.com)**  
7 PM **LATE SHOWMANSHIP ENTRIES CLOSE 25.00 LATE FEE+ENTRY FEE ARE**

## TUESDAY, OCTOBER 13, 2020

7 AM - 12 Noon **Weigh all market animals/PRODUCTION EWES**  
1 PM Lads and Ladies Lead Practice run through location to be announced.  
5 PM Carolee Boele Memorial Lads and Ladies Lead Competition.

**WEDNESDAY, OCTOBER 14, 2020**

**8 AM**      **All Feeder Lambs** followed by the Market Lamb Show; FFA /Independents, followed by 4-H /Independents, Bred by Exhibitor, Pen of 2, and Groups will be judged after each Division.

**8 AM**      **MARKET HOGS ONLY**  
4-H/Independent followed by FFA/Independent. Bred by Exhibitor, and Groups will be judged after each Division.

**8 AM**      **Beef Showmanship.**  
4-H/Independent, followed by FFA/Independent, followed by Junior Breeding Beef classes. New This year. There will be a break between Breeding and Market. All market beef may be fitted with adhesive and other fitting products.

**1 PM**      **Market Steer/ Market Heifer Show**  
FFA/Independent, 4-H/ Independent, Bred by Exhibitor, and Groups will be judged after each Division, Followed by All Feeder Steers/Heifers.

**6:30 PM**      **SELECTION OF ALL MARKET CHAMPIONS EVENT**

**THURSDAY, OCTOBER 15, 2020**

**8 AM**      **Swine Showmanship.**  
4-H /Independent, followed by FFA/Independent  
BREEDING SWINE CLASSES  
FEEDER SWINE CLASSES

**8 AM**      **Sheep Showmanship.**  
4-H/Independent, followed by FFA/Independent, followed by all Junior Breeding Sheep

**6 PM**      **Peewee Sheep Showmanship-Pre Entry Required!**

**FRIDAY, OCTOBER 16, 2020**

**4 PM -6 PM**      **Champions of Excellence Interviews**

**TBA**      **PAINT BRANDING OF SALE ANIMALS- (Paint branding will begin as soon as the sale order has been finalized)**

**SATURDAY, OCTOBER 17, 2020**

**8:30 AM**      **PHASE II OF THE JUNIOR LIVESTOCK AUCTION FEATURING: Sale of Champions**  
Followed by Swine in Ring #2 Sheep and Beef to alternate in Ring #1

**SUNDAY, OCTOBER 18, 2020**

**6 AM - 8 AM**      **RELEASE OF LIVE PICK-UP AUCTION ANIMALS & BREEDING HOGS**

**ALL LIVE PICK UP ANIMALS MUST BE PAID IN FULL, IN ORDER TO OBTAIN A RELEASE FROM THE LIVESTOCK OFFICE  
HAULERS MUST HAVE PINK COPIES OR RECEIPT**

**9:00 AM**

**ROUND ROBIN**

**FFA/Independent, 4-H /Independent Round Robin Winners will bring a fitted animals to the show ring. Please make sure that the animal that is brought to the show ring is easy to handle. If you are unsure of the animal**

**1PM**      **~~CANCELLED~~**

**Barnyard Olympics/\$10.00 per Team**

**4 PM - 8 PM**

**Release of All animals-time subject to change.**

**RELEASE FORMS ARE AVAILABLE IN THE LIVESTOCK OFFICE**

**REMEMBER, YOU MUST GO THROUGH THE STAGING AREA BETWEEN THE HOURS OF 4 PM AND 8 PM**

**MONDAY, OCTOBER 19, 2020**

**6AM-10AM**      **Feeding of ALL market animals left in the barn. All exhibitors are required to feed and water their animals until 10 PM. ALL WATER SYSTEMS MUST REMAIN UNTIL MONDAY OCTOBER 12. Parents, leaders, advisors may pick up water systems after 11:00 AM.**

**ALL MARKET ANIMALS HALTERS, NECK ROPES, WATER SYSTEMS; NECK CHAINS SHOULD BE MARKED WITH NAMES AND PHONE NUMBERS. IT IS THE EXHIBITORS RESPONSIBILITY TO PICK UP ALL ITEMS. ITEMS LEFT AFTER 30 DAYS WILL BECOME PROPERTY OF THE BIG FRESNO FAIR.**

**DUE TO THE COVID-19 OUTBREAK DATES AND TIMES MAY BE CHANGED IN ORDER TO COMPLY WITH STATE AND LOCAL RULES.**

## 2020 MARKET WEIGHTS FOR ALL SPECIES

### BEEF

Feeder Steers	400 LBS. - 999 LBS.
Market Steers	1000 LBS.-1400 LBS.
Heavy Weight Steers	1401 LBS - & OVER

### SWINE

Feeder Pigs	209 LBS. & BELOW
Market Hogs	210 LBS.- 280 LBS.
Max Weight	280 LBS
SUPER HEAVY WT.	281 LBS - 300 LBS
(Super heavy wt. hogs will not be eligible for sale, however they will be allowed to show on Thursday after the Showmanship classes)	

### SHEEP

Feeder Lambs	99 LBS. & BELOW
Wether or Ewes	100 LBS.-150 LBS.
Super Heavy Weight	151 LBS. & OVER

**All Sheep will have teeth checked for age verification & Health verification**

### GOATS

Feeder Goats	59 LBS. & BELOW
Wether OR Doe Kids	60 LBS.-105 LBS
Super Heavy Weight	106 LBS.-& OVER

**Resale Champion Goats will pay to 105 pounds**

**All Sheep will have teeth checked for age verification & Health verification**

**ALL SHEEP AND GOATS MUST BE CLIPPED/SHAVED  
THEIR WILL BE NO BODY CLIPPING DURING THE FAIR.**

~~~~~  
 ~~~~~  
 ~~~~~  
**BARNYARD OLYMPICS**  
**CANCELED-\$10.00 per Team**  
 ~~~~~  
 ~~~~~  
 ~~~~~



## 2020 ENTRY FEES SCHEDULE FOR ALL SPECIES

### BEEF

Breeding Beef	\$10.00
Market & Feeders	\$10.00
Showmanship	\$ 8.00
Chute Fees	\$10.00

### SWINE

Market & Feeders	\$10.00
Breeding Swine	\$ 8.00
Showmanship	\$ 8.00

### SHEEP

Production Ewes	\$ 8.00
Market & Feeders	\$10.00
Lads & Ladies Lead	\$10.00
Showmanship	\$ 8.00
New Stand Fees	\$5.00

### GOATS

Breeding Dairy Goats	\$ 8.00
Replacement Dairy Does	\$10.00
Showmanship	\$ 8.00
Market & Feeders	\$10.00
Breeding Boer Goats	\$10.00
Boer Showmanship	\$ 8.00
Stand Fees	\$5.00

### DAIRY

Registered Dairy	\$10.00
Grade Dairy	\$10.00
Dairy	
Replacement/Prospect	
Heifers	\$10.00
Showmanship	\$ 8.00
Chute Fees	\$15.00

### PEE WEE CLASSES

\$ 10.00



# FRESNO FAIR UNIFORM REQUIREMENTS



## FFA MEMBERS

The Future Farmers of America is a national organization of students enrolled in high school vocational agriculture classes. The local unit is the chapter in each high school offering vocational agriculture under the supervision of the agriculture teacher who is always the local chapter advisor. The state unit includes all chapters of the state, under the supervision of the State Dept. of Education as represented by the Bureau of Agricultural Education, with its headquarters at the State Education Bldg., Sacramento.

The national unit is the group of associations in each state, and Puerto Rico, under the supervision of the Agricultural Education Div. of the U.S. Office of Health, Education and Welfare, Washington, D.C. Every Future Farmer project in livestock, poultry, fruit or crops, is part of the practical education of the vocational agriculture student who owns it. The program includes the improvement of agriculture leading ultimately to the ownership of the farms and the development of good rural citizenship. Participation in fairs and livestock shows is recognized as having educational value as well as stimulation for better results and finer projects under the supervision of the qualified chapter advisor and with the cooperation of the Fair Management. Exhibits must be from projects carried on by active members of the regular Future Farmers Chapters.

### FFA UNIFORM

The official FFA show uniform shall be worn by all FFA exhibitors and by helpers in individual and chapter groups while showing at fairs and livestock shows. The uniform shall consist of white trousers, white dress shirt or blouse (short or long-sleeved) with the FFA emblem attached to the left pocket, and the official FFA blue necktie for boys or FFA blue scarf for girls. The official FFA jacket is optional; if worn, the shirt emblem is not required. Hats or headgear of any kind shall not be worn with the official show uniform while showing.

## BARN DRESS CODE

### Exhibitors

In addition to organizational requirements, The Big Fresno Fair requires that all exhibitors, wear closed toe shoes. Absolutely no sleeveless blouses or shirts, spaghetti straps, low-cut blouses, or bare midriffs. Pants should be fitted not to impede normal walking. NO pants may be worn lower than the hip area. NO shorts or spandex shorts will be permitted in the barn while animals are present.

## 4-H CLUB MEMBERS



4-H youth programs are non-formal voluntary educational programs under the supervision of the Cooperative Extension Service of the University of California and the Cooperative Extension Service of the University of California and the United States Department of Agriculture. They are a part of Extension teaching. The projects exhibited at fairs by members of these groups are the results of their efforts under the supervision of volunteer adults.

### LOCAL 4-H UNIFORM

White or off-white trousers, white shirt, 4-H tie and hat for boys. White or off-white trousers or skirt, white shirt or blouse with 4-H tie or 4-H scarf and hat for girls. Show uniform requirement is determined by the 4-H organization.

**4-H GENERAL APPERANCE:** Hats must be worn on the 4-H members head in show ring. Baggy pants and spandex are not acceptable. White skirt or culottes may be worn by girls.

**(The uniform requirements are set by the Fresno County Extension Office, not the Fresno Fair. Leaders and county staff are responsible for enforcing all uniform violations. )**

## INDEPENDENT EXHIBITORS

Independent junior exhibitors not affiliated with any organization can enter appropriate FFA or 4-H classes if they meet the age or grade level requirements. Fair Management can establish a separate class if there are sufficient entries. Juniors who have been FFA or 4-H members within 60 days prior to the fair are not eligible to compete as independent juniors (120 days for cattle). Independent juniors entering market and breeding animals must provide Fair Management with a permanent tag and/or tattoo information 120 days prior to the fair for beef and dairy and 60 days prior to the fair for sheep, swine and goats. Independent exhibitors must have "on grounds" supervision by a competent adult at all times.

### INDEPENDENT UNIFORM

White shirt, white pants, closed toe shoes, and belt. No Head Gear.

### REQUIREMENTS:

**ALL INDEPENDENT EXHIBITORS MUST FILL OUT FIRST AID FORMS AND SUBMIT THEM ON-LINE WITH THEIR ENTRIES!**



## LOCAL RULES

ALL POLICIES AND DECISIONS OF THE LIVESTOCK DEPARTMENT WILL BE MADE IN THE BEST INTEREST OF THE FAIR, THE EXHIBITOR, AND THE PUBLIC.

### 2020 STATE RULES FOR CALIFORNIA FAIRS

Mailing Address: 1220 N Street, Sacramento, CA 95814  
Phone: (916) 999-3000  
Fax: (916) 999-3001  
www.cdffa.ca.gov/fe

1. All junior exhibitors must be members of a Fresno County 4-H Club and/or a Fresno County FFA Chapter. Independent junior exhibitors must be full-time residents of Fresno County and not a member of 4-H or FFA in another county.

2. 4-H and FFA members must be supervised at all times while on the fairgrounds by a 4-H Leader, FFA Advisor, or a designated adult. Independent exhibitors must be supervised by a parent or parent's representative.

3. **Fitting Rule:** Livestock and Fur & Feathers exhibitors must fit their own animals for exhibition; assistance may be provided by other youth exhibitors showing at The Big Fresno Fair. Advisors, 4-H project leaders and immediate family. FFA advisor, Stipend District employee, 4-H leader or other immediate family (parents, sibling or legal guardian), may assist the exhibitor with the fitting of animals, as long as the exhibitor is present and actively involved in the process.

#### **DEFINITIONS:**

**Advisors:** are individuals that are employed by a Fresno County School district teaching agriculture education, or a Stipend Fresno County District approved employee that has been appointed and hired to oversee a livestock project for a school district, if an agriculture teacher has insufficient knowledge of that species or has multiple species.

**Leaders:** are individuals appointed by the 4-H Cooperative extension office to be a certified leader of a project group. Leaders must have a current group and have current enrolled members. Leaders must conduct regular meetings with all members.

**Parent Advisors:** an independent exhibitor's parent, grandparent, or sibling.

It is the intent of the Board of Directors to operate under the CDFA rules that all exhibitors fit their own animals. Professional fitters are not allowed to fit animals at the fair.

4. Animals will be shown "Blow and Show" for showmanship and may be fitted for market classes. Wet towels, ice, cool brace, or other such products will not be allowed at any time. Blankets/tubes, may be used, but may not be used at ringside unless weather requires blanketing for warmth.
5. Junior exhibitors who, for extraordinary reasons, cannot fit and/or show their animals must make arrangements for their fitting, care and showing that are acceptable to the Fair's Livestock Management, prior to the date for judging, or be disqualified from competition. Contact the Livestock Office to make these arrangements and receive prior permission in writing.

6. ALL MARKET LAMBS, AND GOATS MUST BE SLICK SHEARED PRIOR TO ENTERING THE FAIRGROUNDS. THIS IS TO KEEP THE FUNGUS AND OTHER INFECTIOUS DISEASES TO A MINIMUM.
7. Exhibitors are expected to properly water and feed all animals, including those that sold in the Junior Livestock Auction, through Sunday, October 11, 2020, or through Sunday, October 18, 2020. You must sign **IN AND OUT**, LISTING the pens and stalls for which you are responsible. **NO EXCEPTIONS.** Sign-in forms are available in the Livestock Office. Removing animals prior to posted release time without written permission from Fair Livestock Management will result in forfeiture of premiums, probation for a minimum of 1 year and possible banning from the fair in the future.
8. To exhibit as a 4-H member, one must be 9 years old by December 31, PRIOR YEAR, and may exhibit UNTIL AGE 19, DECEMBER 31 OF THE CURRENT YEAR. EXHIBITORS ARE ONLY ALLOWED TO EXHIBIT ONE FAIR AFTER GRADUATION!!

**Criticizing or interfering with the judge, other exhibitors or show officials while attending the Junior Livestock Show WILL result in an individual or group being expelled, placed on probation or declared ineligible at The Big Fresno Fair Junior Livestock Show in the future.**

**SHOW CLERKS WILL HAVE THE AUTHORITY TO ASK PARENTS TO LEAVE OR EXHIBITORS FOR ABOVE BEHAVIOR**

9. No family member, advisors, or leaders will be allowed in the ring once a show has begun. Anyone impeding the flow of exhibitors entering the show ring will be asked to leave the area.
10. Independent junior exhibitors who are not FFA or 4-H members will enter appropriate FFA or 4-H classes. They must meet the following age requirements:
  - a. Exhibitor must be 9 years of age on January 1, of current year.
  - b. Exhibitor must not be older than 19 years of age on January 1, of current year. This age is for Fresno Fair Local Rule only.
  - c. Independent exhibitors 9 years old or in the 4<sup>th</sup> through 8<sup>th</sup> grade by January 1, of current year, will be combined with 4-H. Independent exhibitors in the 9<sup>th</sup> through 12<sup>th</sup> grade and not older than 19 will be combined with FFA.
11. All Independent exhibitors must provide an up-to-date Big Fresno Fair Project list supplemental page/intent to exhibit by September 6, of current fair year. All Independent exhibitors must provide a completed and closed out Record Book by December 31 of current fair year, in order to continue exhibiting as an Independent exhibitor in the future. Independent Summary Sheet & Record books are available in the Livestock Office.
12. Exhibitors may switch from one organization to another organization or to independent status ONCE during a calendar year and must be separated from their previous status 120 days in the case of beef and dairy cattle, and 60 days in the case of sheep, swine, goats and small animals.

13. Livestock projects must be owned solely by and under the exhibitor's care and management and under the supervision of the organization in which the project will be shown as specified below. The official ownership date is the date shown on the receipt of sale unless the animal was bred by the exhibitor. **The days are counted prior to the opening day of the fair.**

- a. Market animals: Beef-120 consecutive days; and 60 days for swine, sheep and goats.
- b. Breeding and feeder animals: 60 consecutive days.
- c. All small market animals (rabbits and poultry): 30 consecutive days.

**Proof of Ownership consists of:** Brand Inspection Certificate in the Exhibitor's Name issued at time of original purchase; or Sale billing in the exhibitor's name; or Completed Bill of Sale to the exhibitor with a state brand inspector's authorization of release for inspection at destination. The request for verbal release must be made by the seller prior to the exhibitor taking custody of the animal and include the date, inspector's name and phone number.

**The animal may not be resold without physical brand inspection.**

**Substitution for any animal is at the discretion of the livestock office. No animal will be replaced or substituted 30 days prior to the weigh in date at the fair. All substitutions will be charged a \$5.00 re-entry fee.**

14. Original Registration Certificates, or a duplicate of the Original Registration Certificate from a Breed Association, must be presented to the Livestock Office when exhibitors are checking in their animals at The Big Fresno Fair. Photocopies or any other form of duplication of original documents are not eligible.

**Substitutions can only be accomplished within a division. Substitutions must be made when the exhibitor arrives on the fairgrounds. All changes may be made in the livestock office a minimum \$5 penalty must be paid 24 hours prior to judging for each substitution made by the exhibitor in excess of two in the division. State rule #5 page 6 of the CDFA rules.**

15. Cattle, swine, sheep and goats entering the State of California require an official Certificate of Veterinary Inspection, individual identification, and a California entry permit issued by the AHFSS, CDFA. **ENTRIES WITHOUT PROPER DOCUMENTATION WILL BE DISQUALIFIED!**

16. NEW STAGING AREA : All FFA, 4-H and Independent exhibitors **MUST GO TO THE STAGING AREA** at the corner of and Cedar & Butler Hanoians Lot and will then be moved up to the fairgrounds through the Livestock Butler Avenue gate. Fair employees will be on hand to assist with, tack and feed from your vehicle. **SEE STAGING AREA MAP PAGE 83.**

17. NEW\*\*All animal pens or stalls shall be cleaned not later than **9:00 AM** every day. Pens and stall areas should be kept clean during show days. Pens and stalls should be ready for exhibit at all times while the barn is open to the public 10am-8pm.

18. Signs will not be permitted advertising exhibits "For Sale."

19. Feed and/or bedding must not be stacked any higher than the tie stall fences and/or pens. There must be a two-foot clear air space with the exception of educational displays (refer to Herdsmanship rule) above all tie stalls and pens. No netting or shade cloth will be allowed in stall areas. Shavings or Straw may be used to bed animals.

20. Educational displays may not be attached to wood, plastic, or metal by screws or nails. Signs may not be attached to overhead water lines. Lattice type material will only be allowed, in order to keep air flow moving through the barn. If educational MATERIALS OBSTRUCT SECURITY CAMERAS, FAIR STAFF MAY ASK EXHIBITORS TO MODIFY MATERIALS.

23. All alleyways must be kept clear and gates closed. Walkways may not be fenced off, by order of Fire Marshall. Locks may not be used on gates.

24. Generators equipped with **silencers** may be brought to the fair for grooming use. **All generators must be approved by the Livestock Office AND TAGGED.** All grooming must be done within the barn. Generators are not allowed inside the barn at any time.

**YOU MUST ENTER ONLINE AT: [WWW.FRESNOFAIR.COM](http://WWW.FRESNOFAIR.COM)**

25. Community water troughs will not be permitted in tie-stall areas to ensure the health of animals and the public. In-line water systems for swine/ Dairy cattle must be fully functioning at all times. If in-line water systems are not fully functioning (no leaks allowed), exhibitors will be instructed to remove/repair the system in favor of providing adequate water for the animals. Dairy cattle from the same school or ranch may use watering troughs, but they **may not impede the flow of traffic.**

26. All market and feeder animals must be weighed. Check the Livestock Schedule for official weigh-in times. All animals must be brought to the scales by the exhibitor or A MEMBER OF THE SAME FAMILY, CHAPTER, OR CLUB for official weigh-in. Cattle which cannot be controlled by their handler will be excused from the Fresno Fair by the Livestock Superintendent. **ALL MARKET ANIMALS MUST HAVE EAR TAG IN PLACE IN ORDER TO WEIGH IN. SHEEP AND GOATS MUST HAVE SCRAPES TAGS IN THEIR EARS AT THE WEIGH IN TIME..**

**WE CANNOT SHIP ANIMALS WITHOUT THE PROPER EARTAGS. \$50.00 WILL BE DEDUCTED FROM MARKET CHECKS IF EAR TAGS ARE REMOVED.**

27. All market animals must be tagged at the mandatory ear tagging, in order to exhibit at The Big Fresno Fair. The Big Fresno Fair is using RFID tags. Staff, Ag advisors, leaders, parents, may tag animal at mandatory tagging. Tags will be replaced at a charge of \$5.00.

28. There will be no exceptions to this rule. All animals must be fed and watered in a manner appropriate to their class of livestock. All products given as a feed commodity unless a prescription from the Fresno Fair veterinarian is presented to the Livestock Office prior to administering. There can be no drenching or tubing of any livestock with any product (i.e.: calf calm, tryptophan, or any substance that may alter the behavior of the animal). Drenching includes the use of a drench gun, tube, bottle or modified drenching equipment. Artificial means of internal filling of an animal will not be tolerated. Any deviation from product description must be approved by the Fresno Fair Veterinarian.

29. All equipment left more than 30 days after the close of the fair will become the property of The Big Fresno Fair Livestock Department.

30. All exhibitors will clean pens prior to receiving a release form from the livestock office.

31. Late showmanship entries: entries will be posted on haul in day. Only on haul in date may a late entry for showmanship be accepted at a fee of \$25.00 plus original entry fee.

32. NEW\*\*\*Beef cattle may not be shown in CABLE halters, show halters must be constructed of leather.

## WRISTBANDS/PARKING PASSES

May be purchased with entries/please note you will still need to submit forms to the livestock office with names of siblings, parents, and grandparents. Please attach a copy of your receipt to the form. You may email it to [livestock@fresnofair.com](mailto:livestock@fresnofair.com)

**Community Club Leaders:** Leaders list must be sent to Livestock Office by **September 4, 2020**, to ensure participating leaders wristbands. FFA Advisor wristbands will be issued according to lists obtained from school administration.

**Checks that are returned for NON-SUFFICIENT FUNDS for any payments to The Big Fresno Fair (wristbands, parking passes, auction etc.) are subject to a \$35.00 fee for each check.**

Wristbands will be issued at the following rate:

- Exhibitor - 1 wristband, no charge.
- Parent Leader of an Independent 1 wristband, 1 parking pass.
- Leader - 1 wristband, 1 parking pass, limit two leader wristbands/parking pass per species, per club exhibited, no charge.
- Advisor - 1 wristband/parking pass per advisor of a school, no charge.
- PREORDERED WRISTBANDS:** Wristbands will be available for purchase for:  
Parents - \$18 each, limit 4 per family.  
Siblings - \$12 each, ages 7-19 (not showing).  
Grandparents - \$18 each, limit 4.  
Parking - \$25 each, limit 2 per family.  
All wristbands ordered after September 20, 2020 will be sold at an increased rate.  
**CASH OR CREDIT CARD ONLY** after 9/20/20
- The wristbands cannot be mailed, nor can they be given to anyone other than the person who ordered them **without a written note or phone call to our office (559) 650-3292.**
- All pre-ordered wristbands will be available to be picked up September 14-October 6, 2020 between the hours of 8 AM, and 3PM. Excluding weekends and holidays,
- All wristbands must be picked up prior to opening day of the Fair, Wednesday, October 7, 2020. This includes all 4-H/FFA/Independents, Clubs and Chapters.
- If an exhibitor's wristband is confiscated at the gate the exhibitor will be charged \$10.00 for a new band. The wristbands are for the convenience and safety of the exhibitors. Wristbands should not be shared or given to any other person.

**All exhibitors are limited to the sale of two animals, one market animal and one replacement animal.**

### EXCEPTIONS TO THIS RULE ARE:

**IF AN EXHIBITOR RECEIVES MORE THAN ONE DIVISION GRAND CHAMPION OR RESERVE GRAND CHAMPION, THEY MUST SELL BOTH.**

## JUNIOR LIVESTOCK AUCTION RULES

**NO CASH AWARDS WILL BE PAID ON ANIMALS  
IN THE MARKET AND REPLACEMENT DIVISIONS  
2020 ONLY 1 MARKET ANIMAL MAY BE SHOWN/ 1  
MEAT MARKET ANIMAL AND 1 REPLACEMENT ANIMAL  
MAY BE SOLD.**

### General Information

- All animals entered in the 4-H/Independent, FFA/Independent market divisions that are judged as market ready, as listed in the Exhibits Handbook, shall be eligible for auction. All 4-H/Independent, FFA/Independent Grand Champions and Reserve Grand Champions must sell. All animals shall be sold, alternating between the 4-H/Independent, FFA/Independent exhibitors. Animals shall be judged under the American System of Judging by division for sale order.
- Animals exceeding top weight limits will be allowed to show in a super-heavyweight class in each species, excluding swine. For the purpose of the auction, all animals in the super-heavyweight division will sell at the top listed SPECIES WEIGHT, NOT THE WEIGHT RECORDED AT THE SCALES.
- All meat/milk producing livestock that has been given any medication must meet the proper withdrawal period to be eligible for the Livestock Auction. All medications must be provided and administered by the Fresno Fair veterinarian for the duration of the fair. No Natural or Unnatural Substances May Be Administered That May Alter the Temperament of an Animal. If Found In Violation Of This Rule Exhibitors Will Be Removed From The Sale. All Exhibitors Will Sign A Drug Release Form At The Time Of Weigh In.
- The Livestock Department shall arrange the order of sale after completion of judging.
- A six (6) percent sales commission will be charged to defray cost of the auction.
- The Junior Livestock Auction will consist of two phases. Phase I will be held Saturday, October 10, 2020, beginning at 10:00 AM, starting with Sale of Champions, Fur & Feathers, Meat, Dairy Replacement Does and Dairy Market Goats. Starting at 6:30 PM the Dairy Prospect and Replacement Heifer auction will be held.

Phase II will be held Saturday, October 17, 2020, beginning at 8:30 AM featuring the Sale of Champions followed by Market Beef, Sheep and Swine.

The Phase II sale will be held in two rings. Ring II will feature a Sale of Champions to start the Auction.

### **MARKET ANIMALS WILL CONSIST OF:**

- |          |             |
|----------|-------------|
| 1. Beef  | 5. Rabbits  |
| 2. Sheep | 6. Chickens |
| 3. Swine | 7. Turkeys  |
| 4. Goats | 8. Ducks    |

### **REPLACEMENT ANIMALS WILL CONSIST OF:**

- Dairy Replacement Heifers
- Dairy Prospect Replacement Heifers
- Dairy Goat Replacement Doe

7. All division grand champion and reserve grand champion market animals in 4-H/independent, FFA/independent, including beef, swine, sheep and all goats (Dairy, Boer/Meat Goat) will be handled as terminal sales only. These animals will be shipped directly from the fairgrounds to a processing facility. There will be no resale other than to a processing plant. No live pick-up and no return to project exhibitor on these animals.
8. **Replacement of auction checks and/or premium checks:** If a check or premium check which has been issued to an exhibitor has been destroyed or lost by the exhibitor or his/her agent, a replacement check can be issued after a stop payment has been made and a fee of \$50.00 has been deducted. **ANY CHECK \$25.00 AND UNDER WILL NOT BE REPLACED. ALL FFA CHECKS MUST BE PICKED UP FROM THE EXHIBITS OFFICE. CHECKS WILL NOT BE MAILED TO SCHOOLS.**
9. Any question concerning the date a check is due to be sent CONTACT THE EXHIBITS OFFICE 559-453-6890.
10. All animals that are in the Junior Livestock Show and the Junior Livestock Auction must be sound on feet and legs at the time of weigh-in, show, sale, and shipping.

**ANY MEDICAL CONCERNS MUST BE BROUGHT TO THE ATTENTION OF THE LIVESTOCK OFFICE AND FAIR VETERINARIAN IMMEDIATELY.**

11. **All Auction Buyers must fill out a Buyers application** to be eligible to participate in the Phase I and II Junior Livestock Auctions. Credit will only be extended to buyers that have previously purchased from the junior livestock auction and have a good record of payment.

<p><b>FRIDAY, OCTOBER 30, 2020</b>  <b>ALL ADD-ONS MUST BE PAID BY 4 PM</b></p>
---

12. PAYMENTS FOR ALL ANIMALS PURCHASED AT THE JUNIOR LIVESTOCK AUCTION OR THE DAIRY REPLACEMENT HEIFER AUCTION ARE DUE AS OF SALE DAY. ONLY BUYERS WITH ESTABLISHED CREDIT WILL BE BILLED!!
13. The Junior Livestock Auction of The Big Fresno Fair is managed entirely by fair staff. Auction checks will be issued to the seller when all buyers of their lot have paid in full. Prompt payment by buyers is appreciated. **Credit cards are acceptable forms of payment as well as cash and check.**
14. If a buyer has not established a credit relationship with the Big Fresno Fair, any live pick-up animals purchased by that buyer MUST be paid in full, before the animal(s) can be removed from the fairgrounds.
15. **Checks that are returned for NON-SUFFICIENT FUNDS for any payments to The Big Fresno Fair (entries, wristbands, parking passes, auction, etc.) Will be charged a \$35.00 fee for each check.**
16. **ONLY SALE ANIMALS** that have gone through the Junior Livestock Auction and are live pick up, will be allowed to leave early. All paperwork must be completed, and proof of payment presented to the livestock office, and then release form will be granted to the owner/agent/hauler of the animals listed on sale invoices.

#### **Phase I:**

All Live Pick-Up animals will be released after completion of the sale or may be picked up between the hours of 6AM and 8 AM Sunday October 12, 2020.

**No trailers will be allowed in the barn until completion of sale.**

#### **Phase II:**

All Live Pick-Up animals will be released Sunday, October 18, 2020 between **6:00 AM and 8:00 A.M. OR AFTER 5PM.** (Please make sure buyers are aware that live pickup means they must haul their own animals home or make arrangements to have their animals hauled.)

**CHANGE IN DISPOSITION MAY only be accomplished in the Livestock Office during a 1 hour period following the completion of either Phase I or Phase II of the Junior Livestock Auction.**

17. Market/Replacement animals are not eligible for cash (premiums) awards. ALL EAR TAGS MUST BE LEFT IN ANIMALS EARS. Removal of ear tags will result in a \$50.00 fine, and will be deducted from sale checks. Animals cannot be shipped without proper ear tags.

The Harvest Plants **WILL NOT** save/sell hides, heads, or any other parts under any circumstances!

18. A DATED BILL OF SALE OR BRAND INSPECTION FROM THE PREVIOUS OWNER (draw brand and state location of brand) of all beef animals and dairy replacement heifers must be presented to the Livestock Department when entries are due. Bill of Sale can be picked up after the show for animals not consigned for the junior livestock sale.
19. A brand inspection fee and beef promotion fee will be deducted for beef and dairy cattle. A pork promotion fee will be deducted on all swine sold.
20. The owner of the animal shall bring the animal to the auction ring at the time of sale in order to be sold. Only Exceptions Will Be Made Except In Extreme Emergency, Cow Palace, And Games. Arrangements Must Be Made Prior To Auction Time, In Writing.
21. **Mortality of all animals sold will be the seller's responsibility until the animals are harvested.** Carcasses that are condemned at point of process are the seller's responsibility. ANIMALS THAT ARE SOLD THROUGH THE AUCTION MUST BE FED AND WATERED UNTIL THE ANIMAL IS REMOVED FROM THE FAIRGROUNDS.
22. All halters will be left on steers and heifers. Please contact the fair office in order to retrieve your beef halters. All neck chains must remain on heifers until they have been loaded. At that time the buyer may give the chains to the seller. Heifers and does will be paint branded. It is the responsibility of all beef and dairy cattle exhibitors to leave adequate halters on the cattle they have sold.
23. All goats must be equipped with a neck chain for ease of loading. Twine or wire wrapped around the animal's neck is not acceptable. A species representative will check for a neck chain before a release will be given. **A 50.00 CHARGE WILL BE DEDUCTED FROM THE SALE PROCEEDS IF CHAINS ARE NOT ON GOATS. NECK CHAINS MUST BE ADJUSTED TO KEEP FROM SLIPPING OFF.**
24. Exhibitors with two or more Blue or Purple Ribbon market animals, AND you do not wish to sell Blue or Purple Ribbon market animal, must file an **Intention of No Sale.** If this is not done, the **lightest animal** will be catalogued for sale. No Exceptions to this rule. The exhibitor must file an intent of no sale as soon as they have finished showing market classes. Exhibitors must have the ear tag and RFID information in order to complete the form. It is the responsibility of the exhibitor, advisor, or parent to properly and accurately fill out all paperwork. If the wrong tag is entered on the intent of no sale the animals listed will sell.

25. There will be a \$50.00 NO SALE FEE for A single market animals in order to defray the administration, awards, and judges expense of market classes. Exhibitors having two animals may remove one from the sale without a fee.

## MARKET ANIMAL SCORECARDS

### MARKET BEEF SCORECARD

MARKET READY	Market Beef projected to have sufficient fat deposition to meet the marbling specifications for USDA Prime, Choice, or Select + Quality Grades.
NOT MARKET READY	Market Beef lacking evidence of sufficient fat deposition to produce a desirable consumer product. Steers projected to grade USDA Select or lower.

### MARKET HOG SCORECARD

MARKET READY	U.S. No. 1 and No. 2 Hogs of average or greater conformation, that is acceptable in leanness, muscularity, and production traits.
NOT MARKET READY	Any Hog of below average conformation including U.S. No. 3, U.S. No. 4 and Utility Grade Hogs.

### MARKET LAMB SCORECARD

MARKET READY	USDA Prime or Choice quality with 12 <sup>th</sup> rib back fat range .16-.35 average or greater Conformation and cut-ability.
NOT MARKET READY	Good or Lower Quality Grade with 12 <sup>th</sup> rib back fat range <.16 or >.35; under-finished Lambs grading USDA good or lower, below-average conformation or cut-ability.

### MARKET GOAT (CHEVON) SCORECARD

MARKET READY	USDA Prime or Choice quality with 12 <sup>th</sup> rib back fat range .08-.12 most desirable, .13-.22 back fat acceptable, average or greater conformation and cut-ability.
NOT MARKET READY	Good or lower quality grade with 12 <sup>th</sup> rib back fat range <.08 or >.22; under finished goats grading USDA good or lower, below average conformation or cut-ability.

**Winners of Herdsmanship competition will be awarded a T-Shirt for their participation. Leaders and advisors will distribute shirts as they see fit.**

## HERDSMANSHIP

### ENTRY FEE

NONE

### NO PRE-ENTRY REQUIRED

### AWARDS OFFERED PER CLASS FOR DIVISIONS 1690 & 1691 & 1692

DIVISION 1690	FFA HERDSMANSHIP SWEEPSTAKES
DIVISION 1691	4-H HERDSMANSHIP SWEEPSTAKES
DIVISION 1692	INDEPENDENT HERDSMANSHIP SWEEPSTAKES

### HERDSMANSHIP GUIDELINES

1. There must be a 2-foot clear space above the tie stall backs and pen tops for circulation and security.
2. Herdsmanship may contain educational portions. It is important for all exhibitors to become familiar with the Exhibits Handbook. Ten points may be added or subtracted for answers to educational questions.
3. It is expected that exhibitors will be actively involved in cleaning their pens and stalls. Dairy Cattle, Pygmy, and Goats Herdsmanship will be judged Wednesday, October 7, 2020 through Sunday, October 11, 2020 until 11 AM. Beef, Sheep, and Swine Herdsmanship will be judged Wednesday, October 13, 2020 through Sunday, October 18, 2020 until 12 noon.
4. Failure to cooperate with state or local rules or instructions from management **WILL** result in a 0 (zero) in Herdsmanship. Pens should look neat and clean at all times while the fair is open to the public
5. **All pens and stalls must be cleaned by 9 AM. Pens must be ready for view at 9AM.** The fair has many early opening days. Please have your area ready for the public. It is the intent of the Livestock Department to make sure animals are housed and maintained in a clean, healthy and safe environment. Pens will be routinely inspected.
6. Week one Exhibitors will be allowed to remove Herdsmanship displays on Sunday, October 11, 2020 at release. Week two exhibitors will be allowed to remove Herdsmanship displays Sunday, October 18, 2020.

### AREAS SHOULD NEVER LOOK UNPREPARED OR UNPROFESSIONAL.

Failure to cooperate with state or local rules or instructions from management will result in a zero and possible loss of premiums or removal from the grounds.

### HERDSMANSHIP SCORECARD

CLUB/CHAPTER/INDEPENDENT IDENTIFICATION SIGNS MUST BE DISPLAYED IN ORDER TO BE ELIGIBLE FOR COMPETITION.

1. CLEANLINESS ANIMALS	10%
2. CLEANLINESS OF STALLS OR PENS	40%
3. CLEANLINESS AND ARRANGEMENT OF ALL EQUIPMENT	15%
4. NEATNESS AND ARRANGEMENT OF FEED ON HAND	15%
5. HEALTH AND SANITATION OF THE EXHIBIT	15%
6. EDUCATIONAL MATERIAL OR DISPLAY INCLUDED WITH ANIMAL DISPLAY	5%

**TOTAL 100%**

# 4-H AND FFA CHAMPION OF EXCELLENCE

**OBJECTIVE:** TO REWARD THE 4-H AND FFA MEMBERS THAT HAVE UTILIZED THEIR LIVESTOCK AND SMALL ANIMAL PROJECTS TO THE FULLEST TO LEARN ABOUT SPECIES KNOWLEDGE AND SKILL, AND DEVELOP THEIR OWN PERSONAL ABILITIES IN COMMUNICATIONS AND LEADERSHIP. EMPHASIS IS PUT ON THE WORK THEY HAVE DONE WITH THEIR PROJECTS TO EXHIBIT THEM IN THE BEST MANNER.

**PROCESS:** ENTRY FORMS WILL BE TURNED INTO THE FRESNO FAIR LIVESTOCK OFFICE BEFORE THE DEADLINE TO BE INCLUDED. AN INTERVIEW WITH THREE PEOPLE WILL BE SCHEDULED DURING THE FAIR. EACH ENTRANT WILL BE SCORED USING THE SCORECARD BELOW. THE CHAMPIONS IN EACH SPECIES WILL BE ANNOUNCED AND AWARDED AT THE LIVESTOCK AUCTION.

## CHAMPION OF EXCELLENCE RULES

**SPONSORED BY** FRESNO MADERA FARM CREDIT SERVICES  
**CHAIRPERSON** MARK THOMPSON

**DAIRY CATTLE**  
**DAIRY, BOER AND PYGMY GOATS**  
**SMALL ANIMALS**  
**ENTRIES ARE DUE** OCTOBER 6, 2020, 4 PM

**BEEF, SHEEP AND SWINE**  
**ENTRIES ARE DUE** OCTOBER 12, 2020, 4 PM

**ENTRY FORMS MUST BE TURNED INTO LIVESTOCK OFFICE**

## CHAMPION OF EXCELLENCE JUDGING SCORECARD

<u>CRITERIA</u>	<u>POSSIBLE POINTS</u>
<b>FAIR PARTICIPATION</b>	
PARTICIPATION IN SHOWMANSHIP	10 PTS
PARTICIPATION IN MARKET CLASSES	10 PTS
PARTICIPATION IN BREEDING CLASSES	20 PTS
<b>EXHIBITOR INTERVIEW</b>	60 PTS
<b>PRESENTATION OF ANIMAL</b>	
SCIENCE KNOWLEDGE AND SKILL	25 PTS
RECORD BOOK REVIEW	5 PTS
<b>LEADERSHIP INSIDE AND OUTSIDE</b>	
4-H OR FFA	15 PTS
<b>ACTIVITIES HELPING OTHERS INSIDE AND OUTSIDE</b>	
4-H OR FFA	15 PTS
<hr/> 160 POINTS TOTAL	

Each entrant will be asked to provide a list specifying their 2018 Big Fresno Fair class placings. Forms for this list are available in the Livestock Office and will be given to the entrant when their application is completed and turned in.

Placings will be evaluated on a sweepstakes scoring basis, i.e.:

1st place	5 points
2nd place	4 points
3rd place	3 points
4th place	2 points
5th place to final	
Eligible placing	1 point

**Champions and Reserve Champions to be listed.**

1. There will be one winner from each livestock species group exhibiting at The Big Fresno Fair.
2. Any 4-H or FFA member in good standing may apply for this award program. The signature of their 4-H Leader or FFA Advisor proves their good standing in the club or chapter.
3. Each entrant will be granted an interview. The interview panel will consist of a minimum of three individuals selected by the donor. Please see the Judging Scorecard for the basic criteria.
4. Each entrant will be scored in all areas on the scorecard. The interview panel reserves the right to conduct additional interviews or visit as needed for clarifications or ties. All ties will be broken by the panel. The panel may request input from Junior Livestock Auction Committee members, staff, advisors, and leaders.
5. Each entrant should bring a current Record Book to the interview. This will be reviewed by the panel; 4-H and FFA experts may be called upon to assist as needed.
6. 4-H and FFA members exhibiting livestock at the 2020 Big Fresno Fair may submit entry forms. All members are encouraged to apply. Supreme Champion and Reserve Supreme Champion Market Animal exhibitors will be prohibited from participating in this award program.
7. Entry form for all species must be received no later than 4 PM on Monday, October 7, 2020 AND October 12, 2020 in The Big Fresno Fair Livestock Office.
8. Interviews will be conducted in a designated spot at the livestock barn at The Big Fresno Fair. There will be a Sign-Up Sheet in the Livestock Office. Students must sign up for designated date and time for interviews. Students failing to report for interviews will be disqualified. See fair dates and times for interview schedules.
9. All judging, scoring, and related matters are strictly confidential and will not be shared with any person. The panel may, at their discretion, share reasons for choosing a particular Champion, but not in any comparison to another entrant. Entry form must include a brief (500 words or less) description/discussion of the entrant's fair project. The description should start with the beginning of the project (purchase or birth of the animals) and continue up to and including the experiences preparing for the fair.

# ACTIVITIES

## WEEK I

### PEEWEE SHOWMANSHIP

OPEN TO RESIDENTS OF FRESNO COUNTY

**SEPTEMBER 28, 2020**  
**SHOW DATE & TIME**

All ENTRIES are due.  
OCTOBER 11, 2020

11 AM  
12 Noon

Dairy Calves  
Goats

**ENTRY FEE**

\$10.00

ENTER ONLINE at [www.FresnoFair.com](http://www.FresnoFair.com)

**DIVISION 1596** PEEWEE SHOWMANSHIP 3 YRS. - 5 YRS.  
(Ages as of 8/1/20)

**DIVISION 1597** PEEWEE SHOWMANSHIP 6 YRS. - 9 YRS.  
(Ages as of 8/1/20)

#### Class

1. Dairy Calves  
(Only Dairy Calves 3-6 months and under can be used)
2. Goats
3. Sheep (show will be held during week 2 see schedule)

**DIVISION 1389** PEE WEE RABBITS WILL SHOW DURING THE  
BREEDING RABBIT SHOW

#### Class.

1. Rabbits

#### RULES

1. Exhibitors must provide their own animal.
2. Only Dairy Calves 3 months and under can be used.
3. Photo Release Form must be completed.
4. Anyone entered in this contest must wear closed-toe shoes.
5. No 4-H uniforms allowed.

### SMALL ANIMAL ROUND ROBIN

First place Showmanship winners in Rabbits, Poultry, Dogs and Pygmy Goats are eligible to compete in Small Animal Round Robin. All contestants will show same species simultaneously. There will be no dogs present. There will be a written skills and knowledge test given for the dog section. Skills test may be used in place of specific species.

**SHOW DATE & TIME** — SUNDAY, OCTOBER 6, 2019 AT 9 AM

**DIVISION 1388** — SMALL ANIMAL ROUND ROBIN  
Class

1. Junior 4-H/Independent Exhibitors
2. Intermediate 4-H/Independent Exhibitors
3. Senior 4-H/Independent Exhibitors
4. Novice FFA/Independent Exhibitors
5. Freshman FFA/Independent Exhibitors
6. Senior FFA/Independent Exhibitors

All judging, scoring, and related matters are strictly confidential and will not be shared with any person.

### PARENT/LEADER SHOWMANSHIP

**WEDNESDAY, OCTOBER 7, 2020**

Following the Junior Dairy Goat

**THURSDAY, OCTOBER 8, 2020**

Following the Junior Dairy Cattle and Pygmy Goat Shows

## SPECIAL CLASS

### BRED BY EXHIBITOR

#### SPECIAL CLASS

**PRE-ENTRY**

Required

**ENTRY FEE**

10.00

**BUCKLES WILL ONLY BE AWARDED TO MARKET**  
**SPONSORED BY REEDLEY AREA AG BOOSTERS**

THESE BUCKLES ARE FOR THE MARKET DIVISION ONLY.  
WINNERS FROM 4H/INDEPENDENT AND FFA/INDEPENDENT  
WILL COMPETE AGAINST ONE ANOTHER FOR THESE BUCKLES.  
ONLY ONE BUCKLE WILL BE GIVEN PER SPECIES.

#### 4-H/INDEPENDENT, FFA/INDEPENDENT

Awards will be given to the highest placing animal that has been bred by the exhibitor. To qualify as bred by exhibitor, the exhibitor must have owned the dam of the animal at the time the dam was bred. Awards will be given in the market divisions of each species exhibited; Beef, Dairy, Swine, Sheep, Dairy Goats, Boer Goats and Pygmy Goats.

#### DIVISION 1606 BRED BY EXHIBITOR

Class

1. Market Beef
2. Market Boer Goat
3. Replacement Boer Doe
4. Market Dairy Goat
5. Replacement Dairy Doe
6. Replacement Dairy Heifer
7. Market Sheep
8. Market Swine
9. Pygmy Goat Doe



# ACTIVITIES

## WEEK II

### CAROLEE BOELE MEMORIAL LADS & LADIES LEAD

ENTRIES DUE: FRIDAY, OCTOBER 2, 2020 BY 4 PM

**\*\*NO LATE ENTRIES ACCEPTED\*\***

Commentaries need to be emailed to  
[tcollins@fresnofair.com](mailto:tcollins@fresnofair.com) no later than  
 Monday October 5, 2020

**ENTRY FEE \$10.00**

**\*\*NOT A COSTUME CLASS\*\***

**TUESDAY OCTOBER 13, 2020**

Carolee Boele Memorial Lads and Ladies Lead

SEE SHEEP DIVISION FOR RULES AND REGULATIONS

FOR INFORMATION CONTACT: THE BIG FRESNO FAIR  
 LIVESTOCK DEPARTMENT  
 (559) 650-3292

### PEEWEE SHEEP SHOWMANSHIP

**OPEN TO RESIDENTS OF FRESNO COUNTY**

**ENTRY FEE** \$10.00

**SEPTEMBER 28, 2020 All ENTRIES are due.**

**SHOW DATE & TIME**

THURSDAY, OCTOBER 18, 2020 6 PM  
 ENTER ONLINE at [www.FresnoFair.com](http://www.FresnoFair.com)

**DIVISION 1596** PEEWEE SHOWMANSHIP 3 YRS. - 5 YRS.  
 (Ages as of 8/1/2020)

**DIVISION 1597** PEEWEE SHOWMANSHIP 6 YRS. - 9 YRS.  
 (Ages as of 8/1/2020)

**Class**

3. Sheep

FOR INFORMATION CONTACT:  
 THE BIG FRESNO FAIR  
 LIVESTOCK DEPARTMENT  
 (559) 650-3292

### CAROLEE BOELE SCHOLARSHIP FUND BARNYARD OLYMPICS

**SUNDAY, OCTOBER 11, 2020**

**SUNDAY, OCTOBER 18, 2020**

12 Noon  
 1 PM

Registration  
 Barnyard Olympics

**ENTRY FEE** \$10.00 Per Team (2 exhibitors per team)

Games will be held in the Main Show Arena.  
 GAMES TO BE ANNOUNCED DAY OF THE EVENT

**AWARDS: BUCKLES**

First place Sr. Team 14-19 yrs.  
 First Place Jr. Team 9-13 yrs.

FOR INFORMATION CONTACT: THE BIG FRESNO FAIR  
 LIVESTOCK DEPARTMENT

(559) 650-3292

Week One winners and Week two winners will compete with  
 special games for the buckles  
 Special games will be announced for the Championship

### LARGE ANIMAL ROUND ROBIN

**SHOW DATE & TIME** SUNDAY, OCTOBER 18, 2020 9 AM

All first place showmanship winners in Beef, Dairy, Sheep, Swine, Dairy Goats and Boer/Meat Goats are eligible to compete in Large Animal Round Robin. All contestants will show the same species simultaneously.

**DON LAUB FFA AWARD  
 GARY FISCHER 4-H AWARD**

**DIVISION 1604 LARGE ANIMAL ROUND ROBIN  
 Class**

1. Junior 4-H/Independent Exhibitors
2. Intermediate 4-H/Independent Exhibitors
3. Senior 4-H/Independent Exhibitors
4. Novice FFA/Independent Exhibitors
5. Freshman and Sophomore FFA/Independent Exhibitors
6. Junior, Senior and Graduate FFA/Independent Exhibitors

**All judging, scoring, and related matters are strictly confidential and will not be shared with any person.**

**\*ALL JUDGES DECISIONS ARE FINAL\***

# JUNIOR LIVESTOCK

## MARKET BEEF RULES FFA, 4-H, AND INDEPENDENT

1. It is the intent of the Division of Fairs and Expositions that the quality standards established for market animals be maintained. Therefore, classification will be subject to change in the event there are changes made in federal grading.

2. A Brand Inspection or a Bill of Sale must be made out to the exhibitor, showing a minimum of 120 days ownership, or a signed statement that the animal was calved from the exhibitor's cow and was raised by the exhibitor.

**Cattle originating from a different state must have the following:**

Proof of Ownership consists of: A Brand Inspection Certificate in the exhibitor's name must accompany cattle originating from states requiring brand inspection.

Cattle originating from states not requiring brand inspection must be accompanied by a health certificate or original Bill of Sale in the exhibitor's name. If a Bill of Sale is used it must include the origin and destination, exhibitor's and seller's names, addresses, and phone numbers, and the animal's physical description including any identifying markings

(California Food and Ag Code 21702, 21703).

3. All market animals will be judged as follows:

English — must be Angus, Hereford or Shorthorn;

All Other Color — all breeds or crossbreds which are predominantly red, white, or any other non-black color;

Black — for all breeds or crossbreds which are black in color or have any black markings.

4. Market Beef may be a steer or heifer. TWO Market beef per exhibitor may be weighed and shown.

5. A Grand Champion and Reserve Grand Champion will be chosen from FFA/Independent, 4-H/Independent. THESE FOUR (4) ANIMALS MUST SELL IN THE JUNIOR LIVESTOCK AUCTION, AND ARE A TERMINAL SALE ONLY. NO LIVE PICK-UPS.

### MARKET BEEF SCORECARD

**MARKET READY** Market Beef projected to have sufficient fat deposition to meet the marbling specifications for USDA Prime, Choice, or Select + Quality Grades.

**NOT MARKET READY** Market Beef lacking evidence of sufficient fat deposition to produce a desirable consumer product. Steers projected to grade USDA Select or lower.

## MARKET BEEF DIVISION

ENTRIES DUE: FRIDAY, MAY 31 2019,

Entries close at midnight

PICTURES OF STEERS WITH EARTAGS REQUIRED ON ENTRY

ENTRY FEE PER ANIMAL

\$10.00

PRE-ENTRY

REQUIRED

Date of Show:

WEDNESDAY, OCTOBER 9, 2019 AT 8 AM

**\*CHAMPIONS WILL BE SELECTED AT 6:30 PM.\***

**NEW -ALL CHAMPIONS WILL BE ALLOWED TO  
REWASH FOR CHAMPION DRIVE**

### DANISH SYSTEM OF JUDGING

<u>PLACE</u>		<u>SALE ELIGIBILITY</u>
PURPLE	Group I	Sale
BLUE	Group II	Sale
RED	Group III	No Sale
WHITE	Group IV	No Sale

DIVISION 1615 FFA/INDEPENDENT SINGLE MARKET ANIMALS

DIVISION 1616 4-H/INDEPENDENT SINGLE MARKET ANIMALS

ENTER MARKET BEEF BY DIVISION ONLY.  
CLASSES WILL BE BROKEN DOWN BY WEIGHT.

Market Weight 1,000 to 1,400 lbs.

Market Weight 1,401 lbs. and up

DIVISION 1606 BRED BY EXHIBITOR

PRE-ENTRY

Required

Class

2. Market Beef

DIVISION 1617 FFA CHAPTER GROUP (MARKET)

DIVISION 1618 4-H CLUB GROUP (MARKET)

CHAPTER/CLUB GROUPS Only one Group per Chapter/Club

PRE-ENTRY

None

Class

1. Three animals that have been shown in Market Divisions, owned by members of one chapter/club. No chapter/club member may enter more than two animals.

May be any breed.

**FEEDER BEEF**  
**ENTRIES DUE: SUNDAY, AUGUST 30, 2020**

**ENTRY FEE PER ANIMAL \$10.00**

**Date of show: WEDNESDAY, October 14, 2020**  
**FOLLOWING MARKET BEEF GROUPS**

**4-H, FFA AND INDEPENDENTS COMBINED**

**AMERICAN SYSTEM OF JUDGING**  
**CASH AWARDS OFFERED PER CLASS**

<u>PLACE</u>	<u>AWARD</u>
1 <sup>st</sup> Place	\$ 15.00
2 <sup>nd</sup> Place	\$ 13.00
3 <sup>rd</sup> Place	\$ 10.00

**CHAMPION FEEDER CALF & RESERVE CHAMPION FEEDER CALF**

Due to weight variances, entries should be made by division number only.

**DIVISION 1619 - SINGLE FEEDER ANIMALS**  
**CLASSES WILL BE BROKEN DOWN BY WEIGHT**  
 Steer/heifer Weights 400 lbs. - 999 lbs.

**NUMBER OF CHUTES ALLOWED PER HEAD PER**  
**CLUB/CHAPTER**  
**7 CHUTES MAXIMUM**

1-5 head	1 chute
6-10 head	2 chutes
11-15 head	3 chutes
16-20 head	4 chutes
21-30 head	5 chutes
31-40 head	6 chutes
41+ head	7 chutes

**Chute Fee: \$ 10.00**

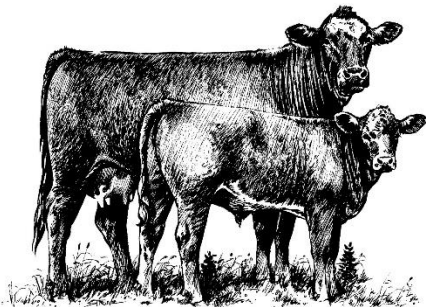

Cow calf pairs may be shown. No pens will be provided for nursing cow/ calf pairs. Calves must be halter broken and tied while on the fairgrounds. If calves are under two months old please contact the livestock office in order to accommodate these animals.

**ALL SPECIES MUST STAY WITH IN**  
**THE BARN. NO ANIMALS MAY BE**  
**WALKED OUTSIDE OF THE BARN AREA.**

**REGISTERED PUREBRED BREEDING**  
**ANIMALS**

**ENTRY FEE PER ANIMAL \$10.00**

Ethics Statement, First Aid, and Photo Release forms are due by the close of entries.

**ENTRIES DUE: SUNDAY, AUGUST 30, 2020**  
**Date of Show: WEDNESDAY, October 14, 2020**  
**FOLLOWING BEEF SHOWMANSHIP.**

REGISTERED BREEDING CLASSES WITH SINGLE ENTRIES MAY BE COMBINED AT THE DISCRETION OF THE JUDGE.

**CASH AWARDS OFFERED PER CLASS**

<u>PLACE</u>	<u>AWARD</u>
1 <sup>st</sup> Place	\$50.00
2 <sup>nd</sup> Place	\$45.00
3 <sup>rd</sup> Place	\$40.00
4 <sup>th</sup> Place	\$35.00

**BEEF CATTLE.** All females 24 months of age or older at the beginning day of the fair must: (a) have a calf at side; OR (b) show obvious signs of pregnancy; OR (c) have a veterinarian's certificate of pregnancy.

**DIVISION 1609 REGISTERED BULLS**

**Class**

- |                   |                         |
|-------------------|-------------------------|
| 1. Bull Calves    | 09/01/2020 - 06/09/2020 |
| 2. Yearling Bulls | 03/01/2018 - 05/30/2019 |

**CHAMPION AND RESERVE CHAMPION REGISTERED BULL**

**DIVISION 1610 REGISTERED HEIFER CLASS**-(classes may be broken by breed if three of the same breed are entered in one class.

- |                         |                         |
|-------------------------|-------------------------|
| 1. Spring/Summer Calf   | 03/01/2020 - 06/01/2020 |
| 2. Junior Calf          | 01/01/2020 - 02/29/2020 |
| 3. Senior Calf          | 09/01/2019 - 12/31/2019 |
| 4. Summer Yearling      | 06/01/2019 - 08/31/2019 |
| 5. Spring Yearling      | 03/01/2019 - 05/31/2019 |
| 6. Junior Yearling      | 01/01/2019 - 02/28/2019 |
| 7. Senior Yearling      | 09/01/2018 - 11/30/2018 |
| 8. 2 yrs. Cow/Calf pair | 09/01/2017 - 08/31/2018 |
| 9. Mature Cow/Calf pair | PRIOR TO 09/01/2017     |

**CHAMPION AND RESERVE CHAMPION REGISTERED HEIFER**

**DIVISION 1611 GRADE/UNREGISTERED FEMALES**

**Class**

- |              |                         |
|--------------|-------------------------|
| 1. Calves    | 09/01/2020 - 06/09/2020 |
| 2. Yearlings | 09/01/2019 - 08/31/2020 |
| 3. Cow/Calf  | PRIOR TO 09/01/2017     |

**CHAMPION AND RESERVE GRADE FEMALE**

**DIVISION 1606**

**PRE-ENTRY**

**ENTRY FEE**

**Class**

- |                  |  |
|------------------|--|
| 1. Breeding Beef |  |
|------------------|--|

**BRED BY EXHIBITOR**

Required

None

**CHAPTER/CLUB GROUPS (ONLY ONE PER CHAPTER/CLUB)**

**DIVISION 1612 FFA CHAPTER GROUP (BREEDING)**

**DIVISION 1613 4-H GROUP (BREEDING)**

**Class 1**

Three animals that have been shown in breeding division, owned by members of the one chapter, or club. No member may enter more than two animals.

## BEEF CATTLE SHOWMANSHIP

**ENTRY FEE PER ANIMAL                      \$ 8.00**

WEDNESDAY, October 14, 2020 AT 8:00 am  
**This is a Blow and Show Showmanship. You will be given  
time to fit your cattle for market and breeding classes**

**\*Rule 30, Page 1 CDFA State Rule2:**

Livestock shown in showmanship must be owned by the exhibitor, entered by exhibitor and shown in an appropriate market, breeding, or performance class. If the exhibitor has a market animal that is weight sifted and as a result may not show in an individual market class, the exhibitor may use this animal for showmanship if and only if this animal is the only animal the exhibitor has brought to the Fair.

**SHOWMANSHIP  
CASH AWARDS OFFERED PER CLASS  
4-H, FFA, INDEPENDENT  
CASH AWARDS OFFERED PER CLASS**

PLACE	AWARD
1 <sup>st</sup> Place	\$25.00
2 <sup>nd</sup> Place	\$20.00
3 <sup>rd</sup> Place	\$18.00
4 <sup>th</sup> Place	\$15.00

## FFA/INDEPENDENT SHOWMANSHIP

**This is a Blow and Show Showmanship. You will be given  
time to fit your cattle for market and breeding classes**

**ORDER OF JUDGING**                      Senior/Graduate  
Freshman/Sophomore  
Novice

**DIVISION 1679      JUNIOR, SENIOR AND GRADUATE  
SHOWMANSHIP**  
This Division is open to all Junior, Senior  
and Graduate FFA/Independent members.

**DIVISION 1680      FRESHMAN/SOPHOMORE SHOWMANSHIP**  
This Division is open to all  
FFA/Independent Freshman and  
sophomores.

**DIVISION 1681      NOVICE SHOWMANSHIP**  
This Division is open to Novice first time  
showmen only in each species. A novice  
showman is one who has never shown an  
animal in that particular species, including  
any other organization such as 4-H or  
Independent at the time of entry.

**CLASS**

1.            BEEF CATTLE

## 4-H/INDEPENDENT SHOWMANSHIP

**This is a Blow and Show Showmanship. You will be given  
time to fit your cattle for market and breeding classes**

**ORDER OF JUDGING**                      Senior  
Intermediate  
Junior

**DIVISION 1682      SENIOR SHOWMANSHIP**  
Age 14 and up

**DIVISION 1683      INTERMEDIATE SHOWMANSHIP**  
Ages 11-13

**DIVISION 1684      JUNIOR SHOWMANSHIP**  
(Ages 9-10)

Must be 9 years old on or before December 31, 2018.

**CLASS**

1.            BEEF CATTLE

### **Educational information only**

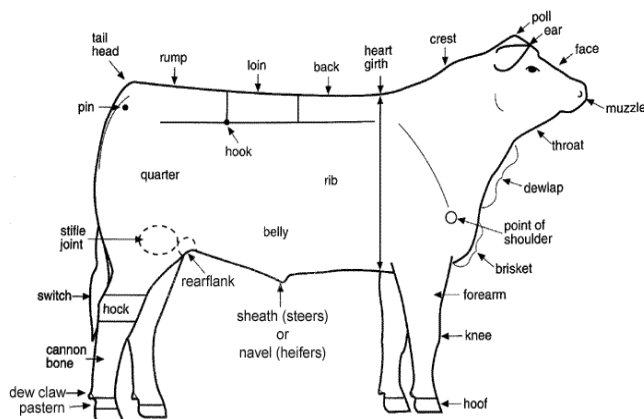

***Types of Showmanship Terms/Questions that may be  
asked***

**ALL SPECIES MUST STAY WITH IN  
THE BARN. NO ANIMALS MAY BE  
WALKED OUTSIDE OF THE BARN AREA**

## BEEF BEAUS AND BELLES

ENTRY FEE \$10.00  
PRE ENTRY REQUIRED

ENTRIES ARE DUE SEPTEMBER 30, 2020  
This class will show on Thursday October 15, 2020  
FOLLOWING THE LADS AND LADIES SHEEP CLASSES  
COMMENTARIES DUE:  
MONDAY OCTOBER 12, 2020 BY 7 PM  
\*\*NO LATE ENTRIES ACCEPTED\*\*

### DIVISION 1602 BEEF BEAUS AND BELLES

Class

1. 9-13 yrs. Beaus & Belles Lead
2. 14-19 yrs. Beaus & Belles Lead

#### LEAD CLASS SCORECARD

<b>GENERAL APPEARANCE</b>	50%
Coordination of ensemble (use of wool)	
Suitability of style	
Presentation of garment	
Coordination of outfit for sheep	
Eye appeal	
<b>SHOWMANSHIP</b>	30%
Ability to lead	
Handling of Cattle	
Appearance of animal	
<b>PERSONAL PRESENTATION</b>	20%
Poise	
Gracefulness	
<b>TOTAL</b>	100%

## RULES

1. Entrant must be an exhibitor in the Junior Department at The Big Fresno Fair and must be the OWNER OF THE ANIMAL used in the Lead Class and shown in a Junior Livestock Department class at THE 2020 BIG FRESNO FAIR.
2. Entries are open to all members of 4-H, FFA, and Independent. Participants must be showing at the fair and registered as one of the above with this fair to be eligible.
3. Entrants must furnish their own outfit, which must be made up of 50% leather. (i.e.: leather vest, leather jacket, boots, skirts and other leather clothing.) The Leather must be cowhide leather. Entries will be judged on mode of dress selected, which must be appropriate, attractive and lend versatility and charm to the class. The exhibitor must furnish a picture of the garment tag that lists the type of leather in the garment. This tag can also be referred to as the care label. It must stay connected to the garment during competition.
4. Beaus and Belles contestants must provide labels of leather used in the outfit provided with a commentary.
5. Outfits must not have been used at prior Fresno Fair Beaus and Belles Classes by the exhibitor or another exhibitor.
6. Outfits do not have to be made by the entrant.
7. Entrants must also provide their commentary sheet of 200 WORDS OR LESS based on the qualifying event. The commentary must be typed (double-spaced) and written in "THIRD PERSON", and is due in the Livestock Office by October 12, 2020, by 7 PM.

EMAIL TO: [livestock@fresnofair.com](mailto:livestock@fresnofair.com)

**DO NOT FAX!!!**

8. Beef Cattle must be shown on a halter. Cattle must be entered in a breeding or market class to be eligible. Animals may be shown Blow and Show or Fitted.

**\*\*NOT A COSTUME CLASS\*\***

#### CASH AWARDS OFFERED PER CLASS

FIRST PLACE WILL RECEIVE A BELT BUCKLE

PLACE	AWARD
1 <sup>ST</sup> Place	\$25.00
2 <sup>nd</sup> Place	\$20.00
3 <sup>rd</sup> Place	\$15.00

ALL DATES AND TIMES ARE SUBJECT TO CHANGE

**REMEMBER: THERE IS NO EATING  
OR SMOKING IN THE BARNS**

# DAIRY CATTLE RULES FFA/INDEPENDENT, 4-H/INDEPENDENT

1. All animals entered in this division must be capable of being led by the exhibitor or it will be released by the livestock superintendent upon arrival to ensure the safety of the public and exhibitors.
2. NO NURSE COWS WILL BE PERMITTED ON FAIRGROUNDS. ALL CALVES MUST BE WEANED.  
If a nursing calf is shown, it must be nursing its own dam and the dam must be shown in her own age class.
3. All cattle transported from out of the State of California must be accompanied by a Health Certificate, a Brand Inspection and Bill of Sale.
4. All bulls are to be double tied. ALL BULLS 1 YEAR AND OLDER WILL BE SHOWN WITH NOSE LEADS.
5. DAIRY BLOCKING CHUTE RULES  
All chutes must be in stalls (2 stalls per chute).  
**NO BLOCKING CHUTES WILL BE ALLOWED IN THE AISLES.** Failure to comply will result in loss of cash awards and removal of chute from grounds.

**CHUTE FEE \$10.00**  
**NUMBER OF CHUTES ALLOWED**  
**PER HEAD PER CLUB/CHAPTER**  
**7 CHUTES MAXIMUM**

1-5	head	1 chute
6-10	head	2 chutes
11-15	head	3 chutes
16-20	head	4 chutes
21-30	head	5 chutes
31-40	head	6 chutes
41+	head	7 chutes

6. **DAIRY MILK BARN USAGE**  
Please arrange your milking time with the MILKER upon arrival on the grounds. If you arrive late for your assigned time, you will milk last. No cattle will be taken into the barn by fair staff. The exhibitor must be at the barn to milk DURING A MILKING HOURS.  
(Please let the milk parlor attendant know if you will need to be milked later than final milking of the dairy cows in the exhibit. All waste will be cleaned up by the exhibitors. Do not leave feces in the milk barn if you milk you own cows?)
7. The Livestock Department has the option to combine classes with less than 5 entries. Awards will be offered per division

# REGISTERED PUREBRED DAIRY BREEDING CATTLE ENTRIES DUE: SUNDAY AUGUST 30, 2020

**ENTRY FEE PER ANIMAL: \$10.00**

**4-H, FFA, INDEPENDENTS COMBINED**  
Registered and Grade Breeding Heifer Show will follow the Showmanship classes. The Milk Cow (Registered & Grade) Show will be at 12 PM, October 8, 2020.  
Dairy Prospect/Replacement Heifer Show on Thursday, October 8, 2020. @ 2 PM

## 4-H, FFA, AND INDEPENDENTS COMBINED

### CASH AWARDS OFFERED PER CLASS

PLACE	AWARD
1 <sup>st</sup> Place	\$40.00
2 <sup>nd</sup> Place	\$35.00
3 <sup>rd</sup> Place	\$30.00
4 <sup>th</sup> Place	\$25.00

ONLY BREEDS IN RECOGNIZED BREED ASSOCIATIONS ARE ELIGIBLE. BIRTHDATE AND CLASS SAME FOR ALL BREEDS.

**DIVISION 1621 HOLSTEIN-FRIESIAN**  
**DIVISION 1622 ALL OTHER RECOGNIZED BREEDS**

### BULLS

Classes	Date of Birth
1. Calves	09/01/2019 - 08/31/2020
2. Yearlings	09/01/2018 - 08/31/2019

**Champion Bull**  
**Reserve Champion Bull**  
**Supreme and Reserve Supreme Champion Bulls**

**Ribbon only**  
**Ribbon only**

Classes	Date of Birth
3. Spring Calf	03/01/2020 - 05/31/2020
4. Winter Calf	12/01/2019 - 02/29/2020
5. Fall Calf	09/01/2019 - 11/30/2019
6. Summer Yearling	06/01/2019 - 08/31/2019
7. Spring Yearling	03/01/2019 - 05/31/2019
8. Winter Yearling	12/01/2018 - 02/28/2019
9. Fall Yearling	09/01/2018 - 11/30/2018

### FEMALES

**Jr. Champion Female**  
**Reserve Jr. Champion Female**  
**Ribbon only**  
**Ribbon only**

### DIVISION 1622 MILK COW CLASSES

10. 2 years	09/01/2017 - 08/31/2018
11. 3 years	09/01/2016 - 08/31/2017
12. 4 years & older	Prior to 09/01/2016

NEW\*\*\*The Milk Cow (Registered & Grade) Show will follow the Showmanship classes on or about 12:00 PM on Thursday, October 8, 2020.

**Sr. Champion Female**  
**Reserve Sr. Champion Female**

**Grand Champion Female**  
**Reserve Grand Champion Female**

### GROUPS

All animals must be owned by one exhibitor and have been shown in their age appropriate class.

13. **YOUNG HERD:** One bull and two females, all senior yearlings or younger.
14. **GET OF SIRE:** Three animals get of one sire. Not more than two can be bulls. Each exhibitor is limited to one entry sired by the same bull. Sire registration number must be on entry form.
15. **PRODUCE OF DAM:** To consist of two animals, any age, either sex, the produce of one cow. The dam must be identified by registration number.
16. **BEST OF 3 FEMALES**

**GRADE OR UNREGISTERED DAIRY CATTLE**  
ENTRIES DUE: AUGUST 30, 2020

**ENTRY FEE PER ANIMAL: \$ 10.00**

Registered and Grade Breeding Heifer Show will follow the Showmanship classes. The Milk Cow (Registered & Grade) Show will be at 12 PM, October 8, 2020.  
Dairy Prospect/Replacement Heifer Show on Thursday, October 8, 2020. @ 2 PM

**4-H, FFA, AND INDEPENDENTS COMBINED**  
**CASH AWARDS OFFERED PER CLASS**

<u>PLACE</u>	<u>AWARD</u>
1 <sup>st</sup> Place	\$40.00
2 <sup>nd</sup> Place	\$35.00
3 <sup>rd</sup> Place	\$30.00
4 <sup>th</sup> Place	\$25.00

**RULES**

1. Senior and Junior yearlings in milk must be shown with two year olds.
2. By the signature as owner on an entry form, the exhibitor also certifies that the sire of each animal entered in the following divisions for grade animals was registered.
3. A permanent ear tag or tattoo number is required.
4. Animals which have been registered by a purebred association cannot be entered in this Division.

Only breeds in recognized Breed Associations are eligible.  
(Birthdate and class same for all breeds).

**DIVISION 1623 GRADE ALL RECOGNIZED BREEDS TOGETHER**

Classes	Date of Birth
1. Spring Calf	03/01/2020 - 05/31/2020
2. Winter Calf	12/01/2019 - 02/29/2020
3. Fall Calf	09/01/2019 - 11/30/2019
4. Summer Yearling	06/01/2019 - 08/31/2019
5. Spring Yearling	03/01/2019 - 05/31/2019
6. Winter Yearling	12/01/2018 - 02/28/2019
7. Fall Yearling	09/01/2018 - 11/30/2018

**Junior Champion**  
**Reserve Junior Champion**

**DIVISION 1623 MILK COW CLASSES**

8. 2 years	09/01/2017 - 08/31/2018
9. 3 years	09/01/2016 - 08/31/2017
10. 4 years & older	Prior to 09/01/2016

Senior Champion, Reserve Senior Champion  
Grand Champion, Reserve Grand Champion

**DIVISION 1606 BRED BY EXHIBITOR**

**PRE-ENTRY**  
**ENTRY FEE**

Required  
None

Class

3. Dairy - Registered and Grade

**CHAPTER/CLUB GROUPS**  
**ENTRY FEE**

None

**DIVISION 1624 FFA CHAPTER GROUP (DAIRY)**  
**DIVISION 1625 4-H CLUB GROUP (DAIRY)**

Class 1

(Five animals that have been shown in either Grade or Registered divisions, owned by members of one chapter or club. No chapter or club member may have more than two animals.)

**Supreme and Reserve Supreme Champion Female**

**ALL SPECIES MUST STAY WITH IN  
THE BARN. NO ANIMALS MAY BE  
WALKED OUTSIDE OF THE BARN AREA**



## 2020 JUNIOR DAIRY PROSPECT/ REPLACEMENT HEIFER AUCTION RULES

SATURDAY, OCTOBER 10, 2020

AUCTION BEGINS at 6:30 PM

**These dates are subject to change with Covid-19 Restrictions!!**

1. Any valid Fresno County resident or member of a Fresno County 4-H Club, FFA Chapter or Independent exhibitor participating in the Dairy Replacement Heifer Project may be eligible to sell their animal, provided all rules of sale participation are met.
  2. **Exhibitors may enter MULTIPLE Prospect and Replacement Heifers. However, THEY may only exhibit (2) two Dairy Prospect Heifers AND (2) two Dairy Replacement Heifers. ONLY ONE ANIMAL MAY BE SOLD.**
  3. Ownership for Dairy Prospect and Replacement Heifers is a minimum of 4 months. For the purpose of the 2020 Big Fresno Fair, this date is **May 31, 2020. Your Bill of Sale or Brand Inspection must reflect this date or earlier. These dates are reflecting changes due to the COVID-19.**
  4. **Entries for Dairy Prospect and Replacement Heifers are due Friday, May 31, 2020.**
  5. **The inspection to be announced**
  6. **All heifers must be halter broke and must be capable of being removed from the trailer for inspection. Do not bring a heifer if she is not capable of being controlled outside the trailer. Heifers brought to inspection that have not been trained to lead sufficiently will not be inspected.**
  7. The sire of the heifer must have been a registered bull and be of the same breed as the dam.
  8. Heifers must be bred to a **registered bull** of the same breed either by natural service or artificial insemination. **AI BRED HEIFERS MUST HAVE A SERVICE SIRE CODE.**
  9. Heifers may be registered or grade.
  10. Heifers sold as registered must have registration papers (IN THE EXHIBITORS NAME) with signed transfer on file at the Livestock Office **no later than October 1, 2020.** These papers will be given to the buyer upon payment. Transfer will be the buyer's responsibility. These heifers require milk production records on their dam.
  11. Replacement Heifers must have been born between August 1, 2018, and December 31, 2018, for the 2020 Replacement Heifer Show and Auction.  
Prospect Dairy Replacement Heifers must have been born between September 1, 2019, and December 31, 2019 for the 2019 Prospect Dairy Replacement Heifer Show and Auction.
  12. Replacement Heifers must freshen within 75 days of the sale. A heifer may calve up to 2 weeks prior to the opening day of the fair. For the 2020 fair, the earliest possible calving date is September 23, 2020. If calving does take place prior to the fair, the heifer must be inspected at the time of calving by a member of the Replacement Heifer Committee within 6 to 12 hours after calving. The heifer must be moved to a dairy for proper handling until the opening day of the fair. The fetus must be at least 8 ½ months old. Any fetus younger than this will be considered an abortion. All calves born to Dairy Replacement Heifers must be delivered to buyers within one day of the Auction.
- Calves may be moved to an authorized calf handlers until heifer is sold. All calves must be photographed at the time of inspection by committee members.
- Replacement Heifer Calves born at the fair will be allowed to be taken to a reputable dairymen's facility for proper care upon the discretion of the Livestock Superintendent and Replacement Heifer Committee. A BFF RFID TAG WILL BE PLACED IN THE HEIFER & CALVES EAR BY COMMITTEE MEMBER AT THE TIME OF INSPECTION, IN ORDER TO ENSURE GENETIC MATCH TO HEIFER.**
13. Heifers must be completely dehorned, deteated, tattooed and vaccinated for Brucellosis. All tattoos must be legible at inspection. If a tattoo is not present a USDA - RFID tag must be in the ear at inspection along with the clip. Scurs will be evaluated at inspection. It will be the determination of the veterinarian rather the scurs should be removed or will be allowed. **The veterinarian will make the final decision.**
  14. All Heifers will be examined for soundness, including a pregnancy check by the Fresno Fair veterinarian. Causes for sifting include, but are not limited to, blind quarters and extra teats. Those not meeting the requirements of the auction will be eliminated from the Dairy Prospect/Replacement Heifer class and will be transferred to an appropriate Heifer class for the purpose of judging.
  15. **NO REPLACEMENTS WILL BE ALLOWED AFTER 60 DAYS PRIOR TO THE OPENING DAY OF THE BIG FRESNO FAIR.** Heifers sifted at the Fair Inspection will automatically go to the Heifer class out of the Replacement Heifer class. For the 2020 fair, this date will be August 8, 2020.
  16. If the Heifer cannot be bred, or any other similar problems arise, a Replacement Heifer may be purchased with the approval of the Dairy Replacement Heifer Committee.
  17. Only blue and red ribbon Heifers will be allowed to sell in the Prospect/Replacement Heifer Auction.
  18. Prospect Dairy Replacement Heifers may be eligible but not required to sell.
  19. Heifers will be given a neck chain and number.
  20. **HEIFERS WILL BE PAINT BRANDED BEFORE THE SALE.**
  21. The Big Fresno Fair Heifer Auction will not be held liable for the following conditions after the gavel hits and the auctioneer declares the heifer sold: mastitis, calf mortality, heifer mortality, lameness, inability to produce milk, or illness. All heifers entered in the sale have been examined twice during the contract period. All Buyers buy at their own risk. The fair will not change price or reimburse buyers for heifers that are unable to produce milk.
- An inspection by the Fresno Fair Veterinarian will take place on Wednesday, October 7, 2020, at approximately 7 am. THIS INSPECTION WILL TAKE PLACE UNDER THE LIVESTOCK OFFICE**
- ALL DECISIONS OF THE HEIFER INSPECTION COMMITTEE ARE FINAL!**

## PROSPECT/REPLACEMENT HEIFERS

ENTRIES DUE: FRIDAY, MAY 8, 2020

## SHOW NOTES

**ENTRY FEE PER ANIMAL                      \$10.00**

Prospect and Replacement Heifer class size will be limited to 17 head per class or broken evenly by the Committee.  
NO substitutions will be allowed.

### **PLEASE NOTE:**

\*\*\* \*\*All 4-H, FFA, and Independent Dairy Replacement Heifers will show together.

**DANISH SYSTEM OF JUDGING WILL BE USED IN  
REPLACEMENT HEIFER SELECTION**

<u>PLACE</u>		<u>SALE ELIGIBILITY</u>
BLUE	Group I	Sale
RED	Group II	Sale
WHITE	Group III	No Sale

**DIVISION 1626**      DAIRY PROSPECT REPLACEMENT  
Prospect Heifer ages must be between:  
08/01/2019-12/31/2019

**CHAMPION DAIRY PROSPECT REPLACEMENT HEIFER  
RESERVE CHAMPION PROSPECT REPLACEMENT  
HEIFER**

**ALL HEIFERS WILL BE SHOWN TOGETHER. THERE WILL BE  
ONE CHAMPION AND ONE RESERVE CHAMPION.  
HEIFERS WILL SELL ACCORDING TO CLASS PLACING**

**DIVISION 1627 DAIRY REPLACEMENT HEIFERS**  
Heifer - Ages must be between 08/01/2018 - 12/31/2018  
Classes  
1. Holstein  
2. Jersey

**CHAMPION REPLACEMENT HEIFER  
FFA/4-H/INDEPENDENT  
RESERVE CHAMPION REPLACEMENT HEIFER  
FFA/4-H/INDEPENDENT**



**THE BIG FRESNO FAIR 2020**  
**DAIRY PROSPECT HEIFER CONTRACT**

This contract is to be COMPLETED and UPLOADED with entry ON LINE.

Please use BLUE or BLACK ink only.  
COLORED Photos MUST accompany contracts

**DATE OF HIGH SCHOOL  
GRADUATION** \_\_\_\_\_

Name of Exhibitor: \_\_\_\_\_

Exhibitor's Mailing Address: \_\_\_\_\_

City: \_\_\_\_\_ Zip: \_\_\_\_\_ Phone: (\_\_\_\_) \_\_\_\_\_

Club/Chapter: \_\_\_\_\_ Leader/Advisor: \_\_\_\_\_

Name/ID Number of Heifer: \_\_\_\_\_

Breeder of Heifer: \_\_\_\_\_  
(Owner of the dam of your heifer at the time your heifer was conceived.)

Birth Date of Heifer: \_\_\_\_\_ Breed of Animal: \_\_\_\_\_

**Prospect ages must be between: 08/01/19-12/31/19**

Dam of Heifer: \_\_\_\_\_ Sire of Heifer: \_\_\_\_\_

Dam Registration # \_\_\_\_\_ Sire Registration# \_\_\_\_\_

**PRODUCTION RECORDS OR DC 305 RECORDS of your heifer's dam MUST be attached to this contract.**  
**Handwritten records will not be accepted.**

Brucellosis ID# \_\_\_\_\_ Brand & Location \_\_\_\_\_

**POINT OF ORIGIN INFORMATION:** (Please list the following information for the ranch/individual from whom you purchased your animal. If "bred by exhibitor," please state.)

Ranch/Individual Name: \_\_\_\_\_

Address: \_\_\_\_\_

City: \_\_\_\_\_ State: \_\_\_\_\_ Zip: \_\_\_\_\_

I HAVE REVIEWED THE RULES ACCOMPANYING THIS CONTRACT AND BY SIGNING THIS CONTRACT,  
I AGREE TO ABIDE BY RULES PERTAINING TO MY PROJECT. AN UNACCEPTED CONTRACT RENDERS  
AN ANIMAL INELIGIBLE FOR ANY COMPETITION.

Exhibitor: \_\_\_\_\_ Date: \_\_\_\_\_

Parent/Guardian: \_\_\_\_\_ Date: \_\_\_\_\_

Leader/Instructor: \_\_\_\_\_ Date: \_\_\_\_\_



## THE BIG FRESNO FAIR 2020 DAIRY REPLACEMENT HEIFER CONTRACT

This contract is to be COMPLETED and UPLOADED with entry ON LINE.

Please use BLUE or BLACK ink only.  
COLORED Photos MUST accompany contracts

DATE OF HIGH SCHOOL  
GRADUATION: \_\_\_\_\_

Name of Exhibitor: \_\_\_\_\_  
Exhibitor's Mailing Address: \_\_\_\_\_  
City: \_\_\_\_\_ Zip: \_\_\_\_\_ Phone: (\_\_\_\_) \_\_\_\_\_  
Club/Chapter: \_\_\_\_\_ Leader/Advisor: \_\_\_\_\_

Name/ID Number of Heifer: \_\_\_\_\_  
Breeder of Heifer: \_\_\_\_\_  
(Owner of the dam of your heifer at the time your heifer was conceived.)  
Birth Date of Heifer: \_\_\_\_\_ Breed of Animal: \_\_\_\_\_  
**Replacement Heifer must fall between: \*08/01/18-12/31/18**

Dam of Heifer: \_\_\_\_\_ Sire of Heifer: \_\_\_\_\_  
Dam Registration # \_\_\_\_\_ Sire Registration# \_\_\_\_\_

**PRODUCTION RECORDS OR DC 305 RECORDS of your heifer's dam MUST be attached to this contract.  
Handwritten records will not be accepted.**

Brucellosis ID# \_\_\_\_\_ Brand & Location \_\_\_\_\_

### SERVICE

Registered Name: \_\_\_\_\_  
Service Sires Registration # \_\_\_\_\_ ☐ AI or ☐ pasture bred  
Service Sire Code# \_\_\_\_\_ Date Bred \_\_\_\_\_

**Heifers Projected Calving Date** \_\_\_\_\_

**POINT OF ORIGIN INFORMATION:** (Please list the following information for the ranch/individual from whom you purchased your animal. If "bred by exhibitor," please state.)

Ranch/Individual Name: \_\_\_\_\_  
Address: \_\_\_\_\_  
City: \_\_\_\_\_ State: \_\_\_\_\_ Zip: \_\_\_\_\_

I HAVE REVIEWED THE RULES ACCOMPANYING THIS CONTRACT AND BY SIGNING THIS CONTRACT, I AGREE TO ABIDE BY RULES PERTAINING TO MY PROJECT. AN UNACCEPTED CONTRACT RENDERS AN ANIMAL INELIGIBLE FOR ANY COMPETITION.

Exhibitor: \_\_\_\_\_ Date: \_\_\_\_\_  
Parent/Guardian: \_\_\_\_\_ Date: \_\_\_\_\_  
Leader/Instructor: \_\_\_\_\_ Date: \_\_\_\_\_

## DAIRY SHOWMANSHIP

**ENTRY FEE PER ANIMAL \$ 8.00**  
Entry must have been shown in feeder, market or breeding class.

**ENTRIES DUE: SUNDAY, AUGUST 28, 2020**

**Date of show: October 7, 2020 at 8:00 am**

CDFA State Rule; Rule 30, Page 12:

*Livestock shown in showmanship must be owned by the exhibitor, entered by exhibitor and shown in an appropriate market, breeding, or performance class. If the exhibitor has a market animal that is weight sifted and as a result may not show in an individual market class, the exhibitor may use this animal for showmanship if and only if this animal is the only animal the exhibitor has brought to the Fair.*

**Exhibitors may only enter in one showmanship class per species.**

### SHOWMANSHIP CASH AWARDS OFFERED PER CLASS 4-H, FFA, INDEPENDENT

PLACE	AWARD
1 <sup>st</sup> Place	\$25.00
2 <sup>nd</sup> Place	\$20.00
3 <sup>rd</sup> Place	\$18.00
4 <sup>th</sup> Place	\$15.00

## FFA/INDEPENDENT SHOWMANSHIP

**DIVISION 1679 JUNIOR, SENIOR AND GRADUATE SHOWMANSHIP**  
This Division is open to all Junior, Senior and Graduate FFA/Independent members.

**DIVISION 1680 FRESHMAN/SOPHOMORES SHOWMANSHIP**  
This Division is open to all FFA/Independent Freshman and Sophomores.

**DIVISION 1681 NOVICE SHOWMANSHIP**  
This Division is open to Novice first time showmen only in each species. A novice showman is one who has never shown an animal in that particular species, including any other organization such as 4-H or Independent at time of entry.

### ORDER OF JUDGING

**CLASS**  
Senior/Graduate  
Freshman/Sophomore  
Novice

**2. Dairy Cattle**

## 4-H/INDEPENDENT SHOWMANSHIP

**DIVISION 1682 SENIOR SHOWMANSHIP**  
Age 14 and up  
Must be 14 years old on or before December 31, 2018.

**DIVISION 1683 INTERMEDIATE SHOWMANSHIP**  
Age 11-13  
Must be 11 years old on or before December 31, 2018.

**DIVISION 1684 JUNIOR SHOWMANSHIP**  
(Ages 9-10)  
Must be 9 years old on or before December 31, 2018.

**ORDER OF JUDGING**  
1<sup>st</sup> Senior  
2<sup>nd</sup> Intermediate  
3<sup>rd</sup> Junior

### CLASS

**2 Dairy Cattle**

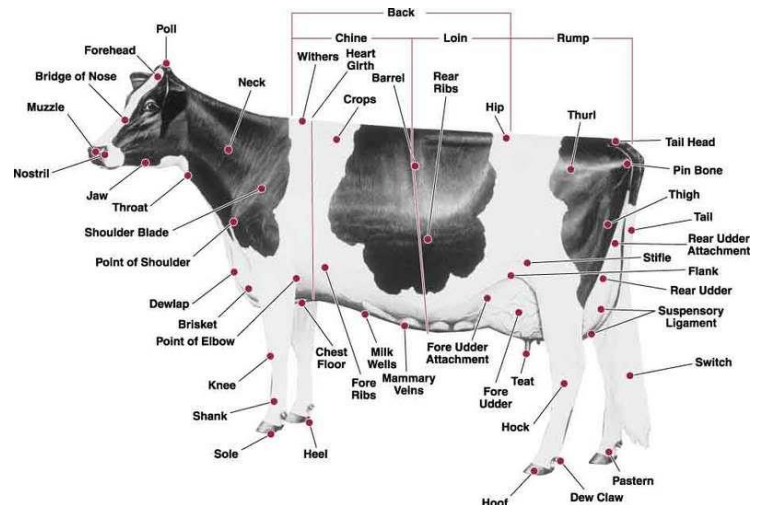

**ALL SPECIES MUST STAY WITH IN THE BARN. NO ANIMALS MAY BE WALKED OUTSIDE OF THE BARN AREA.**

**DAIRY GOATS**  
**FFA, 4-H, INDEPENDENTS COMBINED**

**REGISTERED DAIRY GOATS**

**ENTRY FEE PER CLASS**

PRE-ENTRY

**\$8.00**

REQUIRED

ENTRIES DUE: **SUNDAY, AUGUST 28, 2020**

*Date of show: WEDNESDAY, October 7, 2020 FOLLOWING  
JUNIOR DAIRY GOAT SHOWMANSHIP*

**FITTING STANDS \$10.00**

NUMBER OF STANDS ALLOWED

PER HEAD PER CLUB/CHAPTER

7 STANDS MAXIMUM

1-5	head	1 stand
6-10	head	2 stands
11-15	head	3 stands
16-20	head	4 stands
21-30	head	5 stands
31-40	head	6 stands
41+	head	7 stands

Dairy goat Exhibitors are allowed 1milking stand in addition to the above fitting stands

ADGA SANCTIONED SHOW  
ADGA RULES SHALL GOVERN

**RULES**

- Animals with a "Certificate of Registry" (BLUE BORDER) issued by the American Dairy Goat Association are eligible for Divisions 1650 -1651.  
Recorded Grades must have "Certificate of Pedigree" (BROWN BORDER) issued by ADGA, for Division 1652.
- The order of the show is subject to change. The show order may change due to issues of milking goats out.

<b>DIVISION 1650</b>	<b>JR. DIVISION REGISTERED LA MANCHA</b>
<b>DIVISION 1651</b>	<b>JR. DIVISION REGISTERED ALL OTHER RECOGNIZED BREEDS - SPECIFY BREED</b>
<b>DIVISION 1652</b>	<b>JR. DIVISION RECORDED GRADES</b>

**JR. REGISTERED DAIRY DOES**

<u>CLASS</u>	<u>Date of Birth</u>
1. Milking Yearling	01/01/2019 - 12/31/2019
2. 2 years and under	01/01/2018 - 12/31/2018
3. 3 years and 4 years	01/01/2016 - 12/31/2017
4. 5 years and older	Prior to 01/01/2015

**Best Udder**  
**Senior Champion Doe**  
**Reserve Senior Champion Doe**

5. Junior Kid	06/01/2020 - 08/01/2020
6. Intermediate Kid	03/01/2020 - 05/30/2020
7. Senior Kid	01/01/2020 - 02/29/2020
8. Dry Yearling	01/01/2019 - 12/31/2019

**Junior Champion Doe**  
**Reserve Junior Champion Doe**

**Champion Doe**  
**Reserve Champion Doe**  
**Best Udder of Show**  
**Best Doe of Show**

**CASH AWARDS OFFERED PER CLASS**

<u>PLACE</u>	<u>AWARD</u>
1 <sup>st</sup> Place	\$20.00
2 <sup>nd</sup> Place	\$16.00
3 <sup>rd</sup> Place	\$14.00
4 <sup>th</sup> Place	\$12.00

**BREEDING GROUP CLASSES**

**ALL ANIMALS MUST BE OWNED AND EXHIBITED  
BY ONE EXHIBITOR AND ENTERED AS INDIVIDUALS**  
\*WILL SHOW AT THE END OF THE 4-H DIVISION OR FFA DIVISIONS\*

- Get of Sire: Three does sired by same buck, at least one to be a yearling or older in milk.  
One entry by same buck per exhibitor.
- Produce of Dam: Three does produce of same doe.  
One entry by same dam per exhibitor.
- Best Three Females: Three does of any age need not be related but of same breed. One entry per exhibitor.
- Dam/Daughter: One doe and one of her daughters, any age. Daughters must be bred by exhibitor. One entry per exhibitor per dam.

**DIVISION 1606 BRED BY EXHIBITOR**

PRE-ENTRY

**REQUIRED**

ENTRY FEE

**None**

Class

- Dairy Goats

**CHAPTER/CLUB GROUPS** Only one Group per Chapter/Club

ENTRY FEE

**None**

**DIVISION 1653 CHAPTER/CLUB GROUP**

Class

- FFA: Five does of any age. Must be owned by at least three exhibitors. Must have been shown in breeding classes.
- 4-H: Five does of any age. Must be owned by at least three exhibitors. Must have been shown in breeding classes.

**DAIRY MARKET GOATS**

**ENTRY FEE PER CLASS**

**\$10.00**

PRE-ENTRY

**Required**

See Boer Market Goats for premiums, placing and rules.

MARKET DAIRY GOATS WILL BE JUDGED BY THE MEAT GOAT  
JUDGE IN THE BOER GOAT RING.

**Wether or doe kids 60 to 110 lbs.**  
**Super-Heavy weight 111 lbs. and above**  
(Classes will be broken after weigh in)

**DIVISION 1669 FFA/INDEPENDENT DAIRY MARKET**

**DIVISION 1670 4-H/INDEPENDENT DAIRY MARKET**

**Class 099 (Classes will be broken by weight.)**

**Champion**  
**Reserve Champion**

**DIVISION 1606 BRED BY EXHIBITOR**

Class

- Dairy Market Goats

Class

- 4-H/Independent
- FFA/Independent

**1672 CHAPTER GROUP**

**1673 4-H CLUB**

**Class 1 (Three animals that have been shown in the market division)**

All group classes' 4-H division/FFA division classes will show  
at the end of their perspective divisions.

## DAIRY GOAT SHOWMANSHIP

**ENTRY FEE PER CLASS**

PRE-ENTRY

**\$8.00**

REQUIRED

**Date of show:**

Wednesday, October 7, 2020 AT 8:00 am

**ENTRIES DUE:**

**SUNDAY, AUGUST 28, 2020**

### **Rule 30. Page 12 CDFA State Rule:**

Livestock shown in showmanship must be owned by the exhibitor, entered by exhibitor and shown in an appropriate market, breeding, or performance class. If the exhibitor has a market animal that is weight sifted and as a result may not show in an individual market class, the exhibitor may use this animal for showmanship if and only if this animal is the only animal the exhibitor has brought to the Fair. No exhibitor shall attach any items that may distract a judge's attention. I.e. bells or other noise making devices. No halters may be used.

## FFA/INDEPENDENT SHOWMANSHIP

***Exhibitors may only enter in one showmanship class per species.***

Entry must have been shown in breeding class.  
Wethers may not be shown in Dairy Goat Showmanship

### **DIVISION 1679 JUNIOR, SENIOR AND GRADUATE SHOWMANSHIP**

This Division is open to all Junior, Senior and Graduate FFA/Independent members.

### **DIVISION 1680 FRESHMAN/SOPHOMORES SHOWMANSHIP**

This Division is open to all FFA/Independent Freshman and Sophomores.

### **DIVISION 1681 NOVICE SHOWMANSHIP**

This Division is open to Novice first time showmen only in each species. A novice showman is one who has never shown an animal in that particular species, including any other organization such as 4-H or Independent at time of entry.

### **ORDER OF JUDGING**

Senior/Graduate  
Freshman/Sophomore  
Novice

### **CLASS**

5. DAIRY GOAT

## 4-H/INDEPENDENT SHOWMANSHIP

**Exhibitors may only enter in one showmanship class per species.**

Entry must have been shown in breeding class.  
Wethers may not be shown in Dairy Goat Showmanship

Entry must have been shown in breeding class.

### **DIVISION 1682 SENIOR SHOWMANSHIP**

(Age 14 and up)

Must be 14 years old on or before December 31, 2019.

### **DIVISION 1683 INTERMEDIATE SHOWMANSHIP**

(Ages 11-13)

Must be 11 years old on or before December 31, 2019.

### **DIVISION 1684 JUNIOR SHOWMANSHIP**

(Ages 9-10)

Must be 9 years old on or before December 31, 2019.

### **CLASS**

5 DAIRY GOAT

### **ORDER OF JUDGING**

Senior  
Intermediate  
Junior

### **CASH AWARDS OFFERED PER CLASS**

PLACE	AWARD
1 <sup>st</sup> Place	\$25.00
2 <sup>nd</sup> Place	\$20.00
3 <sup>rd</sup> Place	\$18.00
4 <sup>th</sup> Place	\$15.00

### PARTS OF THE DAIRY GOAT

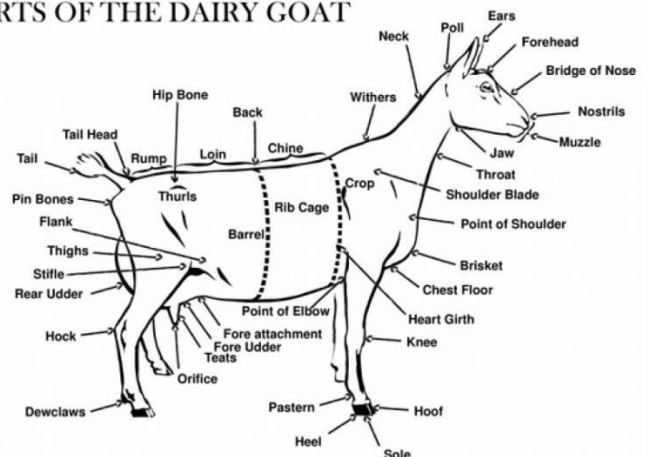

**ALL SPECIES MUST STAY WITHIN  
THE BARN. NO ANIMALS MAY BE  
WALKED OUTSIDE OF THE BARN AREA**



## JUNIOR DAIRY DOE REPLACEMENT AUCTION RULES

SATURDAY, OCTOBER 10, 2020 10.00 AM

DOES WILL SELL IN MORNING AUCTION

1. Ownership for dairy replacement doe is a minimum of 90 days. For the purpose of the 2020 Big Fresno Fair, this date is July 7, 2020. **Your Bill of Sale must reflect this date or earlier.**
2. **Saturday, July 11, 2020, 8 AM – 10 AM,** at The Big Fresno Fair Carolee Boele Livestock Pavilion, Replacement Doe Inspection for Junior and Senior Does and CAE tests for age appropriate does only. **APPOINTMENT MUST BE MADE BY JULY 7, 2020.**

**All Dairy Replacement Doe photos, COPY OF REGISTRATION PAPERS, contracts and entries are due ON LINE WITH ENTRIES. NO PAPERS WILL BE ACCEPTED AT INSPECTION.**

3. Does must be registered or recorded grade, with papers from ADGA.
4. Does sold must have registration papers with signed transfer in the Livestock Office by October 7, 2020. These papers will be given to the buyer along with a Bill of Sale after payment has been made. Transfer will be the buyer's responsibility.
5. Does must have been born between December 1, 2019, and March 31, 2020, for the 2020 Dairy Goat Doe Replacement sale. Senior Does; 12/1/2019 - 6/30/2019. Junior Does; 7/1/2019 - 3/31/2020.

**DOES MUST NEVER HAVE PREVIOUSLY FRESHENED.**

6. **The exhibitor must expose the senior does to a buck prior to the fair. (Junior Does need not be exposed.)** Does will be examined by the Fresno Fair veterinarian to determine if there is a pregnancy prior to the sale. The buck must be registered with ADGA and the seller must provide a signed service memo or lease page.
7. Does must be completely dehorned and tattooed.
8. If any doe tests positive for CAE, you can re-test immediately under the supervision of the Fresno Fair veterinarian. Does will be replaced if a positive test result is consistent.
9. A doe may be replaced prior to fair entry, upon the discretion of the Replacement Doe Committee. Additional documentation may be required as evidence for the replacement. Last day for replacement is Friday, August 18, 2020
10. Milk records are optional but highly recommended.

## DAIRY REPLACEMENT DOES

<b><u>ENTRY FEE PER ANIMAL</u></b>	<b>\$10.00</b>
<b><u>PRE-ENTRY</u></b>	Required

**INSPECTION, CONTRACTS AND ENTRIES DUE: JULY 6, 2019**

**Date of show: WEDNESDAY, October 2, 2019**  
**CLASSES FOLLOWING JUNIOR DAIRY GOAT  
SHOWMANSHIP**

### **DANISH SYSTEM OF JUDGING**

<b><u>PLACE</u></b>		<b><u>SALE ELIGIBILITY</u></b>
BLUE	Group I	Sale
RED	Group II	Sale
WHITE	Group III	No Sale

**DIVISION 1665**    **FFA/INDEPENDENT SINGLE DAIRY REPLACEMENT DOE**

**DIVISION 1666**    **4-H/INDEPENDENT SINGLE DAIRY REPLACEMENT DOE**

### **REPLACEMENT DOE**

Class		
1. Senior Does		12/01/2019 - 06/30/2019
2. Junior Does		07/01/2020 - 03/31/2020

**CHAMPION  
RESERVE CHAMPION**

**SUPREME CHAMPION  
RESERVE SUPREME CHAMPION**

<b><u>DIVISION 1606</u></b>	<b>BRED BY EXHIBITOR</b>
<b><u>PRE-ENTRY</u></b>	Required
<b><u>ENTRY FEE</u></b>	None

Class	
8. Replacement Does	

**ALL SPECIES MUST STAY WITH IN  
THE BARN. NO ANIMALS MAY BE  
WALKED OUTSIDE OF THE BARN AREA.**



## THE BIG FRESNO FAIR 2020

### DAIRY REPLACEMENT DAIRY DOE CONTRACT

This contract is to be COMPLETED and UPLOADED with entry ON LINE.

Please use BLUE or BLACK ink only.  
COLORED Photos MUST accompany contracts

DATE OF HIGH SCHOOL  
GRADUATION: \_\_\_\_\_

Name of Exhibitor: \_\_\_\_\_  
Exhibitor's Mailing Address: \_\_\_\_\_  
City: \_\_\_\_\_ Zip: \_\_\_\_\_ Phone: (\_\_\_\_) \_\_\_\_\_  
Club/Chapter: \_\_\_\_\_ Leader/Advisor: \_\_\_\_\_

Registered Name: \_\_\_\_\_ Registration# \_\_\_\_\_  
Breeder of Doe: \_\_\_\_\_  
Birth Date of Doe: \_\_\_\_\_ Breed of Animal: \_\_\_\_\_  
(Does must have been born between December 1, 2019, and March 31, 2020)  
Dam Name: \_\_\_\_\_ Sire Name: \_\_\_\_\_  
Dam Registration # \_\_\_\_\_ Sire Registration# \_\_\_\_\_  
Registration Tattoo's LE \_\_\_\_\_/RE \_\_\_\_\_ LaMancha and Grade LaMancha ONLY \_\_\_\_\_ LT \_\_\_\_\_/RT \_\_\_\_\_

#### SERVICE MEMO( BUCK BRED TO REPLACEMENT DOE ENTERED)

Registered Name: \_\_\_\_\_  
Sires Registration # \_\_\_\_\_ ☐ AI or ☐ Live Cover  
DATE EXPOSED \_\_\_\_\_ BREEDERS NAME: \_\_\_\_\_  
Projected KIDDING Date \_\_\_\_\_  
( 150 DAYS FROM BREEDING DATE)

**POINT OF ORIGIN INFORMATION:** (Please list the following information for the ranch/individual from whom you purchased your animal. If "bred by exhibitor," please state.)

Ranch/Individual Name: \_\_\_\_\_  
Address: \_\_\_\_\_  
City: \_\_\_\_\_ State: \_\_\_\_\_ Zip: \_\_\_\_\_

I HAVE REVIEWED THE RULES ACCOMPANYING THIS CONTRACT AND BY SIGNING THIS CONTRACT, I AGREE TO ABIDE BY RULES PERTAINING TO MY PROJECT. AN UNACCEPTED CONTRACT RENDERS AN ANIMAL INELIGIBLE FOR ANY COMPETITION.

Exhibitor: \_\_\_\_\_ Date: \_\_\_\_\_  
Parent/Guardian: \_\_\_\_\_ Date: \_\_\_\_\_  
Leader/Instructor: \_\_\_\_\_ Date: \_\_\_\_\_

## BOER BREEDING GOATS

**ENTRY FEE PER ANIMAL** \$8.00  
**PRE-ENTRY** Required

MATURE DOES MAY BE SHOWN ON HALTERS BUT NO PRONGED COLLARS WILL BE ALLOWED HALTERS MAY BE BLACK, BROWN NYLON OR LEATHER.

NO ROPE HALTERS

SHOW DATE: THURSDAY OCTOBER 8, 2020 FOLLOWING SHOMANSHIP CLASSES

AMERICAN SYSTEM OF JUDGING

### CASH AWARDS OFFERED PER CLASS

<u>PLACE</u>	<u>AWARD</u>
1 <sup>st</sup> Place	\$20.00
2 <sup>nd</sup> Place	\$19.00
3 <sup>rd</sup> Place	\$17.00
4 <sup>th</sup> Place	\$15.00

**DIVISION 1667** REGISTERED BOER GOATS - DOES ONLY  
**DIVISION 1668** GRADE AND PERCENTAGE BOER GOATS  
ALL DOES SHOW TOGETHER - DOES ONLY

Class

1. Mature Does Born before 01/01/2019
2. Yearling Does 01/01/19 - 12/31/2019
3. Kids From 01/01/2020

**CHAMPION AND RESERVE CHAMPION BOER DOE**

**DIVISION 1606** BRED BY EXHIBITOR  
**PRE-ENTRY** Required  
**ENTRY FEE** None

Class

9. Breeding Boer Goats

## BOER GOAT RULES

### FFA/INDEPENDENT, 4-H/INDEPENDENT

MARKET GOAT KIDS MUST BE DEHORND; SCURS MAY BE ALLOWED NO LONGER THAN 2 INCHES. Market does cannot show udder development.

### IDENTIFICATION

Ear notches are not considered a goat I.D. method. GOATS MUST HAVE SCRAPIE IDENTIFICATION IN THE THEIR EAR AT ALL TIMES WHEN ON THE FAIRGROUNDS. GOATS WILL NOT BE ALLOWED IN THE SHOW RING WITHOUT PROPER SCRAPIE IDENTIFICATION. REGISTRATION NUMBERS MAY NOT BE USED AS FLOCK NUMBERS. Flock numbers and breeder's initial name or association prefix shall be on regular and practical tags attached to the ear or tattooed in the ear for yearlings and goats bred by the exhibitor.

**GOATS MUST HAVE KID TEETH IF SHOWN IN MARKET CLASSES. TEETH WILL BE CHECKED AT WEIGH IN**

## BOER/BOER X- MARKET GOATS

**ENTRY FEE PER ANIMAL** \$10.00  
**PRE-ENTRY** Required

NO PRONGED COLLARS WILL BE ALLOWED IN MARKET CLASSES/ Halters will be allowed only if they are BLACK, BROWN NYLON, OR leather show halters.

NO ROPE HALTERS

Date of show:

WEDNESDAY, October 7, 2020

**LIMIT: 4 HEAD MAY BE ENTERED BY EXHIBITOR  
ONLY 2 MAY WEIGH IN AND SHOW**

DANISH SYSTEM OF JUDGING

<u>PLACE</u>		<u>SALE ELIGIBILITY</u>
PURPLE	Group I	Sale
BLUE	Group II	Sale
RED	Group III	No Sale
WHITE	Group IV	No Sale

**DIVISION 1669.1** FFA/INDEPENDENT MARKET GOAT  
**DIVISION 1670.1** 4-H/INDEPENDENT MARKET GOAT

Wether or doe kids 60 to 105 lbs.  
(Super-Heavy weight) 106 lbs. and above.

**Resale champions will only pay to 105 pounds**

FFA/INDEPENDENT GRAND CHAMPION  
FFA/INDEPENDENT RESERVE GRAND CHAMPION  
4-H/INDEPENDENT GRAND CHAMPION  
4-H/INDEPENDENT RESERVE GRAND CHAMPION

**ALL MARKET CHAMPIONS WILL BE SELECTED AT  
6:30 PM ON MARKET SHOW DAY  
IN THE MIDDLE SHOW ARENA**

*For group classes 4-H division/FFA division classes will show at the end of their perspective divisions.*

**DIVISION 1606.1** BRED BY EXHIBITOR  
**PRE-ENTRY** Required  
**ENTRY FEE** None

Class

- 10 FFA Market Goat
- 10.1 4-H Market Goat

**DIVISION 1671.1** PEN OF TWO

Class

1. Pen of two Market Goats owned by one exhibitor shown in a Market Class.

**DIVISION 1672.1** FFA CHAPTER GROUP MARKET GOATS  
**DIVISION 1673.1** 4-H CLUB GROUP MARKET GOATS  
Class

1. Three animals that have been shown in a market division.  
No more than two to be owned by one exhibitor.

**CHAPTER/CLUB GROUPS** Only one Group per Chapter/Club  
**ENTRY FEE** None

## BOER FEEDER GOATS

### 4-H, FFA AND INDEPENDENTS COMBINED

ENTRY FEE PER ANIMAL \$10.00  
PRE-ENTRY Required

**Date of Show**  
**WEDNESDAY, October 7, 2020**  
**Feeders will show after Market classes**

**DIVISION 1674 FEEDER GOATS**  
**FEEDERS CHAMPION AND RESERVE**

Feeder Goats 59 lbs. and below.

## BOER GOAT SHOWMANSHIP

CLASS ENTRY \$8.00  
PER FEE P PRE-ENTRY Required

**NEW: Exhibitors may only enter in one showmanship class per species.**

**Date of show: October 8, 2020 AT 8:00 am**

**Rule 30, Page 12 CDFA State Rule**

*Livestock shown in showmanship must be owned by the exhibitor, entered by exhibitor and shown in an appropriate market, breeding, or performance class. If the exhibitor has a market animal that is weight sifted and as a result may not show in an individual market class, the exhibitor may use this animal for showmanship if and only if this animal is the only animal the exhibitor has brought to the Fair.*

### FFA, 4-H, INDEPENDENT CASH AWARDS OFFERED PER CLASS

<u>PLACE</u>	<u>AWARD</u>
1 <sup>st</sup> Place	\$25.00
2 <sup>nd</sup> Place	\$20.00
3 <sup>rd</sup> Place	\$18.00
4 <sup>th</sup> Place	\$15.00

Entry must have been shown in feeder, market or breeding class.

## BOER GOAT FFA/INDEPENDENT SHOWMANSHIP

**DIVISION 1679 JUNIOR, SENIOR AND GRADUATE SHOWMANSHIP**  
 This Division is open to all Junior, Senior and Graduate FFA/Independent members.

**DIVISION 1680 FRESHMAN/SOPHOMORES SHOWMANSHIP**  
 This Division is open to all FFA/Independent Freshman and Sophomores.

**DIVISION 1681 NOVICE SHOWMANSHIP**  
 This Division is open to Novice first time showmen only in each species. A novice showman is one who has never shown an animal in that particular species, including any other organization such as 4-H or Independent at time of entry.

CLASS  
 7. MEAT GOATS

ORDER OF JUDGING Senior  
 Freshman  
 Novice

## BOER GOAT 4-H/INDEPENDENT SHOWMANSHIP

**DIVISION 1682 SENIOR SHOWMANSHIP**  
 Ages 14 and up  
 Must be 14 years old on or before December 31, 2019.

**DIVISION 1683 INTERMEDIATE SHOWMANSHIP**  
 Ages 11-13  
 Must be 11 years old on or before December 31, 2019.

**DIVISION 1684 JUNIOR SHOWMANSHIP**  
 (Ages 9-10)  
 Must be 9 years old on or before December 31, 2019.

CLASS  
 7. MEAT GOATS

ORDER OF JUDGING Senior/Graduate  
 Freshman/Sophomore  
 Novice

### FITTING STANDS \$5.00

NUMBER OF STANDS ALLOWED  
PER HEAD PER CLUB/CHAPTER  
7 STANDS MAXIMUM

1-5	head	1 stand
6-10	head	2 stands
11-15	head	3 stands
16-20	head	4 stands
21-30	head	5 stands
31-40	head	6 stands
41+	head	7 stands

## BREEDING PYGMY GOATS

**ENTRY FEE PER ANIMAL**                      **\$ 8.00**  
PRE-ENTRY                                      Required

Date of show:  
**THURSDAY, October 8, 2020 FOLLOWING PYGMY  
 GOAT SHOWMANSHIP**

### 4-H, FFA AND INDEPENDENTS COMBINED

**DIVISION 1675**  
**NPGA SANCTIONED PYGMY GOATS WETHERS**  
 Class

- |    |        |                |
|----|--------|----------------|
| 1. | Junior | under one year |
| 2. | Senior | over one year  |

**CHAMPION AND RESERVE CHAMPION**

**JUNIOR DOES** (ages as of opening of the Fair)  
 Class

- |    |                                |                |
|----|--------------------------------|----------------|
| 3. | Junior Kids                    | 0 - 3 months   |
| 4. | Intermediate Kids              | 4 - 7 months   |
| 5. | Senior Kids                    | 8 - 11 months  |
| 6. | Junior Yearling                | 12 - 17 months |
| 7. | Senior Yearling (NEVER KIDDED) | 18 - 23 months |

**JUNIOR CHAMPION AND RESERVE JUNIOR CHAMPION DOE**

**SENIOR DOES**  
 Class

- |     |                                 |                |
|-----|---------------------------------|----------------|
| 8.  | Freshened Yearling (HAS KIDDED) | 12 - 23 months |
| 9.  | Two years old                   | As of Show     |
| 10. | Three years old                 | As of Show     |
| 11. | Four years and older            | As of Show     |

**SENIOR CHAMPION AND RESERVE SENIOR CHAMPION  
 GRAND CHAMPION AND RESERVE GRAND CHAMPION**

### CASH AWARDS OFFERED PER CLASS

1 <sup>st</sup> Place	\$20.00
2 <sup>nd</sup> Place	\$17.00
3 <sup>rd</sup> Place	\$15.00
4 <sup>th</sup> Place	\$13.00

### GROUPS

**ALL ANIMALS MUST BE OWNED AND EXHIBITED  
 BY ONE EXHIBITOR AND ENTERED AS INDIVIDUALS**

12. Junior Get of Sire: Three does, get of one sire. Does to come from the Junior Doe classes.
13. Get of Sire: Three does sired by same buck, at least one to have kidded. One entry by same buck per exhibitor.
14. Best Three Does: Best three does owned and exhibited by one exhibitor.
15. Best pair: Two does owned and exhibited by exhibitor. By Registered Sire.

**ENTRY FEE PER ANIMAL**                      **\$10.00**  
PRE-ENTRY                                      Required

**DIVISION 1676**    **GRADE PYGMY GOATS WETHERS**  
 Class

- |    |        |                |
|----|--------|----------------|
| 1. | Junior | under one year |
| 2. | Senior | over one year  |

**CHAMPION AND RESERVE CHAMPION  
 DOES**

**JUNIOR DOES** (ages as of opening of the Fair)  
 Class

- |    |                   |                |
|----|-------------------|----------------|
| 3. | Junior Kids       | 0 - 3 months   |
| 4. | Intermediate Kids | 4 - 7 months   |
| 5. | Senior Kids       | 8 - 11 months  |
| 6. | Junior Yearling   | 12 - 17 months |
| 7. | Senior Yearling   | 18 - 23 months |
- (NEVER KIDDED)

**JUNIOR CHAMPION AND RESERVE JUNIOR CHAMPION DOE**

**SENIOR DOES**  
 Class

- |     |                                 |                |
|-----|---------------------------------|----------------|
| 8.  | Freshened Yearling (HAS KIDDED) | 12 - 23 months |
| 9.  | Two years old                   | As of Show     |
| 10. | Three years old                 | As of Show     |
| 11. | Four years and older            | As of Show     |

**SENIOR CHAMPION AND RESERVE SENIOR CHAMPION  
 GRAND CHAMPION AND RESERVE GRAND CHAMPION**

### SPECIAL CLASS

PRE-ENTRY                                      Required  
ENTRY FEE                                      None

**DIVISION 1606**    **BRED BY EXHIBITOR**

Class  
 11. Pygmy Goats

## CHAPTER/CLUB GROUPS Only one Group per Chapter/Club

PRE ENTRY                                      None

**DIVISION 1677**                                      **FFA CHAPTER GROUP**  
**DIVISION 1678**                                      **4-H CLUB GROUP**  
 Class

1. Three does of any age, need not be related. Must be owned by at least two exhibitors.

**NO ANIMALS MAY BE  
 WALKED OUTSIDE OF THE BARN AREA.**

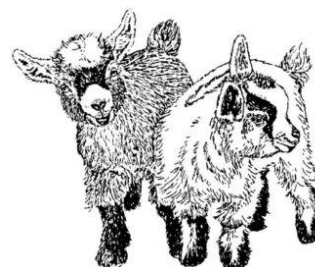

## PYGMY GOAT SHOWMANSHIP

### ENTRY FEE PER CLASS

**\$8.00**

### PRE-ENTRY

Required

Entry must have been shown in feeder, market or breeding class.

*Date of show:  
October 8, 2020  
Time: 10:00 AM*

### Rule 30, Page 12 CDFA State Rule:

*Livestock shown in showmanship must be owned by the exhibitor, entered by exhibitor and shown in an appropriate market, breeding, or performance class. If the exhibitor has a market animal that is weight sifted and as a result may not show in an individual market class, the exhibitor may use this animal for showmanship if and only if this animal is the only animal the exhibitor has brought to the Fair.*

### FFA, 4-H, INDEPENDENT CASH AWARDS OFFERED PER CLASS

<u>PLACE</u>	<u>AWARD</u>
1 <sup>st</sup> Place	\$25.00
2 <sup>nd</sup> Place	\$20.00
3 <sup>rd</sup> Place	\$18.00
4 <sup>th</sup> Place	\$15.00

## FFA/INDEPENDENT SHOWMANSHIP

***NEW: Exhibitors may only enter in one showmanship class per species.***

### DIVISION 1679    **JUNIOR, SENIOR AND GRADUATE SHOWMANSHIP**

This Division is open to all Junior, Senior and Graduate FFA/Independent members.

### DIVISION 1680    **FRESHMAN/SOPHOMORES SHOWMANSHIP**

This Division is open to all FFA/Independent Freshman and Sophomores.

### DIVISION 1681    **NOVICE SHOWMANSHIP**

This Division is open to Novice first time showmen only in each species. A novice showman is one who has never shown an animal in that particular species, including any other organization such as 4-H or Independent at time of entry.

### Class

6. Pygmy Goats

### ORDER OF JUDGING

Senior  
Freshman  
Novice

## 4-H/INDEPENDENT SHOWMANSHIP

### DIVISION 1682    **SENIOR SHOWMANSHIP**

Age 14 and up

Must be 14 years old on or before December 31, 2019.

### DIVISION 1683    **INTERMEDIATE SHOWMANSHIP**

Age 11-13

Must be 11 years old on or before December 31, 2019.

### DIVISION 1684    **JUNIOR SHOWMANSHIP**

(Ages 9-10)

Must be 9 years old on or before December 31, 2019.

### Class

6. Pygmy Goats

### ORDER OF JUDGING

Senior  
Intermediate  
Junior

**FFA/INDEPENDENT, 4-H/INDEPENDENT  
MARKET SWINE  
PICTURES WITH EARTAGS & NOTCHES REQUIRED**

## REQUIREMENTS

**ALL HOGS MUST HAVE EAR NOTCHES TO BE ELIGIBLE TO SHOW!!**

**(Pictures of ear notches MUST accompany entry)**

THE HARVEST PLANT HAS ASKED THAT ALL MARKET HOGS HAVE ½ INCH OF HAIR GROWTH OR MORE OVER THE ENTIRE BODY. HOGS SHOULD NOT BE SLICK SHEARED, HEAD IS INCLUDED.

**ADVISORS, LEADERS, PARENT ADVISORS MUST SUBMIT  
A LIST OF SWINE EXHIBITORS IN ORDER TO RECEIVE  
EAR TAGS.**

<b>WEIGHT LIMIT: Market Hogs</b>	<b>210 to 280 pounds</b>
	<b>281 and up Disqualified</b>
However hogs weighing 281 to 300 pounds will be allowed to show in a SUPER HEAVY WEIGHT Division following showmanship, but will not be eligible to show in a market class.	

**LIMIT: 2 HEAD MARKET SWINE PER EXHIBITOR  
TO WEIGH IN**

<u>ENTRY FEE PER ANIMAL</u>	
PRE-ENTRY	
1	2
3	4
5	6
7	8
9	10
11	12
13	14
15	16
17	18
19	20
21	22
23	24
25	26
27	28
29	30
31	32
33	34
35	36
37	38
39	40
41	42
43	44
45	46
47	48
49	50
51	52
53	54
55	56
57	58
59	60
61	62
63	64
65	66
67	68
69	70
71	72
73	74
75	76
77	78
79	80
81	82
83	84
85	86
87	88
89	90
91	92
93	94
95	96
97	98
99	100

**\$10.00**  
Required

**LIMIT: 2 HEAD MARKET SWINE PER EXHIBITOR.**

**SUPREME/RESERVE MARKET CHAMPIONS  
WILL BE SELECTED AT 6:30 PM ON MARKET SHOW DAY  
IN THE MIDDLE SHOW ARENA**

**A Grand Champion and Reserve Grand Champion will be chosen from FFA/Independents and 4-H/Independents.**

**THESE FOUR ANIMALS MUST SELL IN THE JUNIOR LIVESTOCK AUCTION**

## DIVISION 1628      FFA/INDEPENDENT SINGLE MARKET SWINE

**DIVISION 1629 SWINE  
4-H/INDEPENDENT SINGLE MARKET  
SWINE**

**CLASSES WILL BE BROKEN DOWN BY BREED & WEIGHT  
AFTER OFFICIAL WEIGH-IN**

**DIVISION 1606**  
Class

**BRED BY EXHIBITOR**

#### 4. Market Swine

##### 4.1 Breeding Swine

<b>CHAPTER/CLUB GROUPS</b>	Only one Group per Chapter/Club
<b><u>DIVISION 1631</u></b>	<b>FFA CHAPTER GROUP MARKET</b>
<b><u>DIVISION 1632</u></b>	<b>4-H CLUB GROUP MARKET</b>

(Five animals that have been shown in Market Division, owned by members of one chapter/club. No chapter or club member may enter more than two animals. May be either barrows or gilts of any breed.)

1. It is the intent of the Division of Fairs and Expositions that the quality standards established for market animals be maintained. Therefore classifications will be subject to change in the event there are changes made in federal grading. All market animals will be judged by breeds in each class and shown as follows: Duroc, Hampshire, Yorkshire, Light Crossbred and Dark Crossbred, All Other Breeds and Crossbred.
2. After weighing, market hogs will be divided into weight classes for convenience of judging.
3. Point of origin must be included on entry. Due to weight variances, entries should be made by division number only. Animals weighing in excess of 280 LBS. will be disqualified and exhibitor will be ineligible to compete in any market class with that specific animal.
4. A Grand Champion and Reserve Grand Champion will be chosen from FFA/Independents and 4-H/Independents.

## THESE FOUR ANIMALS MUST SELL IN THE JUNIOR LIVESTOCK AUCTION

## DANISH SYSTEM OF JUDGING

<u>PLACE</u>		<u>SALE ELIGIBILITY</u>
PURPLE	Group I	Sale
BLUE	Group II	Sale
RED	Group III	No Sale
WHITE	Group IV	No Sale

## MARKET HOG SCORECARD

<b>MARKET READY</b>	U.S. No. 1 and No. 2 Hogs of average or greater conformation, that are acceptable in leanness, muscularity, and production traits.
<b>NOT MARKET ACCEPTABLE</b>	Any Hog of below average conformation including U.S. No. 3, U.S. No. 4 and Utility Grade Hogs.

## SINGLE FEEDER & SUPER SWINE

<b>ENTRY FEE</b>	<b>\$10.00</b>
<u>PRE ENTRY</u>	REQUIRED

*Feeder & Super swine will only be allowed on the grounds if they have proper ear notching, and tag/ear tag in the ear. Premise tags may be used as ear tag id. Market hog entry fees will count towards entry fees in this class. Should the hog not make weight? Weight limit has changed!*

### FFA, 4-H, AND INDEPENDENT COMBINED THIS IS A DEFAULT CLASS FOR MARKET ENTRIES CASH AWARDS OFFERED PER CLASS

PLACE	AWARD
1 <sup>st</sup> Place	\$10.00
2 <sup>nd</sup> Place	\$ 8.00
3 <sup>rd</sup> Place	\$ 6.00
4 <sup>th</sup> Place	\$ 4.00

#### **DIVISION 1633 SINGLE FEEDER SWINE**

- Class
1. Feeder Pigs 150-209 lbs. and below
  2. Super Heavy weights 281-300

CHAMPION AND RESERVE FEEDER

## BREEDING SWINE

<b>ENTRY FEE:</b>	<b>\$8.00</b>
<u>PRE ENTRY</u>	REQUIRED

**BREEDING SWINE WILL SHOW AFTER SHOWMANSHIP CLASSES DURING THE SECOND WEEK**

**CHECK THE SCHEDULE FOR DATE AND TIME. ALL BREEDING HOGS WILL ENTER THE FAIR GROUNDS ON MONDAY OCTOBER 12, 2020 AND WILL BE RELEASED ON SUNDAY OCTOBER 18, 2020 6AM-8AM**

*\*PLEASE NOTE\**

FFA/4-H and Independent Combined

**ALL REGISTERED BREEDS AND GRADE ARE SHOWN TOGETHER**

#### **DIVISION 1700 REGISTERED BREEDING SWINE**

(MUST HAVE REGISTRATION PAPERS FROM BREED SPECIFIED BREED ASSOCIATIONS TO SHOW IN THIS CLASS)

Class	
1. Winter Gilt	01/01/2020 - 02/28/2020
2. Spring Gilt	03/01/2020 - 04/31/2020
3. Summer Gilt	07/01/2019 - 08/31/2019
4. Early Fall Gilt	09/01/2019 - 10/31/2019
5. Late Fall Gilt	11/01/2019 - 12/31/2019

**NOTE: REGISTERED BREEDS AND GRADE HOGS MAY BE COMBINED IF CLASSES ARE LESS THAN 3 IN A CLASS**

#### **DIVISION 1701 GRADE BREEDING SWINE**

Class	
1. Winter Gilt	01/01/2020 - 02/28/2020
2. Spring Gilt	03/01/2020 - 04/31/2020
3. Summer Gilt	07/01/2019 - 08/31/2019
4. Early Fall Gilt	09/01/2019 - 10/31/2019
5. Late Fall Gilt	11/01/2019 - 12/31/2019

### CASH AWARDS OFFERED PER CLASS

PLACE	AWARD
1 <sup>st</sup> Place	\$25.00
2 <sup>nd</sup> Place	\$20.00
3 <sup>rd</sup> Place	\$18.00
4 <sup>th</sup> Place	\$16.00

## SWINE SHOWMANSHIP

<b>ENTRY FEE PER CLASS</b>	<b>\$8.00</b>
<u>PRE ENTRY</u>	REQUIRED

**Exhibitors may only enter in one showmanship class per species.**

**\*Rule 30, Page 12 CDFA State Rule:**

*Livestock shown in showmanship must be owned by the exhibitor, entered by exhibitor and shown in an appropriate market, breeding, or performance class. If the exhibitor has a market animal that is weight sifted and as a result may not show in an individual market class, the exhibitor may use this animal for showmanship if and only if this animal is the only animal the exhibitor has brought to the Fair*

### FFA, 4-H, INDEPENDENT CASH AWARDS OFFERED PER CLASS

PLACE	AWARD
1 <sup>st</sup> Place	\$25.00
2 <sup>nd</sup> Place	\$20.00
3 <sup>rd</sup> Place	\$18.00
4 <sup>th</sup> Place	\$15.00

## FFA/INDEPENDENT SHOWMANSHIP

**DIVISION 1679 JUNIOR, SENIOR AND GRADUATE SHOWMANSHIP** - This Division is open to all Junior, Senior and Graduate FFA/Independent members.

**DIVISION 1680 FRESHMAN/SOPHOMORES SHOWMANSHIP** This Division is open to all FFA/Independent Freshman and Sophomores.

**DIVISION 1681 NOVICE SHOWMANSHIP** This Division is open to Novice first time showmen only in each species. A novice showman is one who has never shown an animal in that particular species, including any other organization such as 4-H or Independent at time of entry.

**Class**  
4. Swine

**ORDER OF JUDGING**  
Senior  
Freshman  
Novice



## 4-H/INDEPENDENT SHOWMANSHIP

### DIVISION 1682 SENIOR SHOWMANSHIP

Age 14 and up

Must be 14 years old on or before December 31, 2019.

### DIVISION 1683 INTERMEDIATE SHOWMANSHIP

Ages 11-13

Must be 11 years old on or before December 31, 2019.

### DIVISION 1684 JUNIOR SHOWMANSHIP

(Ages 9-10)

Must be 9 years old on or before December 31, 2019.

### CLASS

4. SWINE

### ORDER OF JUDGING

Senior  
Intermediate  
Junior

### CDFA Rules

### SWINE

#### Swine Entries from Other States

1. All exhibition swine entering California require official individual identification (ID), an Interstate Certificate of Veterinary Inspection (ICVI) obtained within thirty (30) days before movement into the state and listing official ID and a California entry permit prior to entry.
2. Acceptable forms of Official Identification include:
  - a. Official Ear tags - A tamper-resistant metal or plastic official identification tag with high retention rate that provides unique identification for individual animals. It must bear the US shield and conform to one of the following numbering systems: National Uniform Ear-tagging System (NUES), Animal Identification Number (AIN) or Premises Identification Number (PIN).
  - b. Ear notches or tattoos (ear or inner flank) if recorded in Purebred Registry Association Board with documentation attached to the ICVI
3. It is unlawful to remove official identification
4. No brucellosis or pseudorabies tests are currently required.

***Exhibitors MUST upload photos and all required documents before submitting entries on line. All documents will be sent electronically.***

**ALL BFF EAR TAGS MUST REMAIN IN THE ANIMAL'S EAR. HARVEST FACILITIES WILL NOT ACCEPT ANIMALS WITHOUT EAR TAGS**

**MANDATORY EAR NOTCHES  
FOR PIGS TO BE ELIGIBLE TO SHOW IN MARKET  
CLASSES ALL HOGS MUST HAVE EAR NOTCHES  
FROM THE BREEDERS.**

### UNIVERSAL EAR NOTCHING SYSTEM

The standard ear notch system will consist of a standard set of numbers and notches located in specific areas.

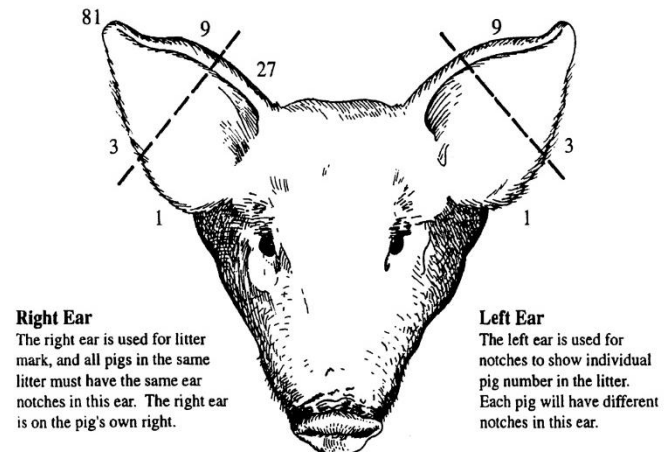

### Standard notches in the pig's RIGHT EAR are as follows:

The # 1 notch located on the bottom of the right, ear near the pig's head  
The # 3 notch located on the bottom side of the right ear close to the tip  
The # 9 located on the outer half of the top of the right ear  
The # 27 notch is located closest to the head on of the right ear  
The largest notch # 81 is located at the tip of the right ear.  
Any combination of the standard notches can occur with no more than two notches of any one number. For example; 3 + 3 = 6 and you will NEVER see 3 + 3 + 3 = 9. This does not exist and neither does 81 + 81. There is only one tip on an ear, so there can only be one 81 notch. The right ear can only have a maximum of 161 (81 + 27 + 27 + 9 + 9 + 3 + 3 + 1 + 1 = 161).

### Standard notches in the pig's LEFT EAR are as follows:

The # 1 notch located on the bottom of the left ear near the pig's head  
The # 3 notch located on the bottom side of the left ear close to the tip  
The # 9 notch is located on the outer half of the top of the left ear

## SHEEP RULES

### FFA/INDEPENDENT/ 4-H/INDEPENDENT

**Clipping: Lambs must be slick shorn and of uniform length from knee and hock up at time of arrival. There will be no shearing allowed on show grounds.**

**1. BLOCKING TABLE RULE** ALL blocking tables must be kept out of the aisles. Please use tack pens for fitting and storing feed. No aisles may be blocked to the public when sheep are being fitted.

One blocking table for every 5 head of sheep.  
(Maximum of 5 tables per club or chapter).

FITTING STANDS		\$5.00
NUMBER OF STANDS ALLOWED		
PER HEAD PER CLUB/CHAPTER		
7 STANDS MAXIMUM		
1-5	head	1 stand
6-10	head	2 stands
11-15	head	3 stands
16-20	head	4 stands
21-30	head	5 stands
31-40	head	6 stands
41+	head	7 stands

**2. IDENTIFICATION** Ear notches are not considered a sheep I.D. method. **SHEEP MUST HAVE SCRAPIE IDENTIFICATION IN THEIR EAR AT ALL TIMES WHEN ON THE FAIRGROUNDS. SHEEP WILL NOT BE ALLOWED IN THE SHOW RING WITHOUT PROPER SCRAPIE IDENTIFICATION. REGISTRATION NUMBERS MAY NOT BE USED AS FLOCK NUMBERS.** Flock numbers and breeder's initial name or association prefix shall be on regular and practical tags attached to the ear or tattooed in the ear for yearlings and lambs bred by the exhibitor.  
**LAMBS MUST SHOW LAMB TEETH. TEETH WILL BE CHECKED AT WEIGH IN.**

All market lambs must be ear tagged at mandatory tagging and have both scrapie and RFID in the ear. If a scrapie tag is lost as long as the RFID tag is in place exhibitor may replace the scrapie tag from the breeder. If the RFID tag should be lost Scrapie identification will be used for identification and RFID will be replaced at a charge of \$5.00.

When completing your online entry form, please identify your lamb by breed, Big Fresno Fair ear tag number and premise/individual scrapie numbers

**3. DOCKING:** to qualify for exhibit market lambs must be docked such that the tail (dock) is healed and can be lifted from the exterior. Lambs that have no dock will not be eligible. Docks will be checked at the scale. State rules page 15. Docks will be checked at mandatory ear tagging

## DANISH SYSTEM OF JUDGING

PLACE		SALE ELIGIBILITY
PURPLE	Group I	Sale
BLUE	Group II	Sale
RED	Group III	No Sale
WHITE	Group IV	No Sale

American system will be used for placing of breeding animals.

After weighing, market lambs may be divided into weight lots within the 100 to 150 pound limitation as desired for convenience of judging.

All market lambs entered in the Fresno Fair must be slick sheared, including the removal of all wool on all parts of the body.

**A Grand Champion and Reserve Grand Champion will be chosen from FFA/Independent, 4-H/Independent divisions.  
THESE FOUR ANIMALS MUST SELL IN THE  
JUNIOR LIVESTOCK AUCTION**

## MARKET LAMB SCORECARD

MARKET READY	USDA Prime or Choice quality with 12th rib back fat range .16-.35 average or greater confirmation and cut-ability.
NOT MARKET	Good or Lower Quality Grade with 12th READY rib back fat range <.16 or >.35; under- Finished. Lambs grading USDA good or lower, below average confirmation or cut- ability.

No Callipygian market lambs (extreme heavy muscles) will be allowed in THE 2020 BIG FRESNO FAIR per harvest plant restrictions. All lambs will be inspected at ear tagging. The scales will be open to check weight. It is the intent of the Division of Fairs and Expositions that the quality standards established for market animals be maintained. Therefore, classifications will be subject to change in the event there are changes made in Federal grading.

All market animals will be judged by predominate breeds in each class as follows: Dorset, Natural Color, Southdown, Suffolk, Hampshire, Specs Cross, and all other meat breeds, all other wool breeds, Crossbreds.

Champion and Reserve Champion ribbons awarded to each breed.

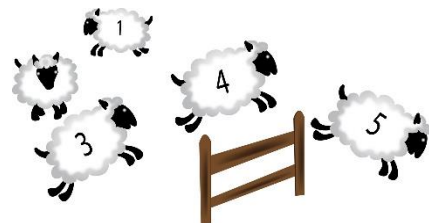

**SHEEP**  
**FFA/INDEPENDENT-4-H/INDEPENDENT**  
**SINGLE MARKET LAMB**

ENTRIES DUE: SUNDAY, JULY 31, 2020  
MANDATORY EAR TAGGING JUNE 27, 2020  
DIRTY SHEEP OR GOATS MAY NOT ATTEND  
(SORE MOUTH, FUNGUS, RINGWORM OR ANY OTHER

COMMUNICABLE DISEASE)

DOCKS WILL BE CHECKED AT EAR TAGGING  
CONTACT THE LIVESTOCK OFFICE FOR  
INFORMATION 559-650-3292

**ENTRY FEE PER ANIMAL** \$10.00  
**LIMIT: 5 HEAD OF MARKET LAMBS MAY BE ENTERED.**  
**ONLY 2 MAY WEIGH IN AND SHOW**

**DIVISION 1637** FFA/INDEPENDENT SINGLE MARKET SHEEP  
**DIVISION 1638** 4-H/INDEPENDENT SINGLE MARKET SHEEP

Whether or ewe lambs 100 to 150 pounds  
Whether or ewe lambs over 150 pounds  
(Super-Heavyweight)  
(Classes will be broken after weigh in)

ALL MARKET CHAMPIONS WILL BE SELECTED AT  
6:30 PM ON MARKET SHOW DAY  
IN THE MIDDLE SHOW ARENA

**DIVISION 1606** BRED BY EXHIBITOR  
**PRE-ENTRY** Required  
**ENTRY FEE** \$ 8.00  
Class  
6. FFA Market Sheep  
7. 4-H Market Sheep

Bred by Exhibitor 4-H champion and FFA Champion will compete for an overall champion.

**DIVISION 1639 - PEN OF TWO**  
**PRE-ENTRY** Required  
**ENTRY FEE** None  
Pen of two Market Lambs owned by one exhibitor shown in a Market class.  
Class

1. FFA/Independent
2. 4-H/Independent

**DIVISION 1640** FFA CHAPTER GROUP-MARKE  
**DIVISION 1641** 4-H CLUB GROUP-MARKET  
**CHAPTER/CLUB GROUPS** (Only one Group per Chapter/Club)  
**PRE ENTRY** None

Class

1. Five animals that have been shown in Market Division, owned by members of one chapter or club. No chapter/ club member may enter more than two animals.

**SINGLE FEEDER LAMBS**

**ENTRY FEE PER ANIMAL** \$10.00  
**PRE ENTRY** REQUIRED

ENTRIES DUE: JULY 31, 2020  
Feeder lambs must have Scrapie Tag in the lamb's ear, when entering the fair grounds

Date of show: Wednesday, October 14, 2020

**AMERICAN SYSTEM OF JUDGING WILL BE USED**  
(All breeds judged together)

**CASH AWARDS OFFERED PER CLASS**

PLACE	AWARD
1 <sup>st</sup> Place	\$10.00
2 <sup>nd</sup> Place	\$ 8.00
3 <sup>rd</sup> Place	\$ 6.00
4 <sup>th</sup> Place	\$ 4.00

**DIVISION 1642** SINGLE FEEDER LAMBS  
Class

1. Feeder Lambs below 70-99 lbs.

**Champion and Reserve Champion**

**PRODUCTION EWES**

**ENTRY FEE** \$8.00  
**PRE ENTRY** REQUIRED  
**FFA, 4-H AND INDEPENDENT COMBINED**

Date of show:  
Thursday, October 15, 2020 AFTER SHEEP SHOWMANSHIP

**PLEASE NOTE:**  
ALL REGISTERED BREEDS AND GRADE  
WILL SHOW TOGETHER

**4-H, FFA AND INDEPENDENTS COMBINED**

**CASH AWARDS OFFERED PER CLASS**

PLACE	AWARD
1 <sup>st</sup> Place	\$20.00
2 <sup>nd</sup> Place	\$18.00
3 <sup>rd</sup> Place	\$16.00
4 <sup>th</sup> Place	\$13.00

Grade, crossbred and registered sheep to be judged strictly on a production ewe basis.

## PRODUCTION EWES

**ENTRY FEE PER ANIMAL** **\$8.00**  
**PRE ENTRY** **REQUIRED**

**ALL EWES MUST BE WEIGHED IN**  
**CLASSES WILL BE BROKEN BY WEIGHT**  
All Ewes will be mouthed at the scale for age  
All ewes will be weighed in with Market Sheep

### **DIVISION 1634**

#### **Classes**

1. Lamb
2. Pair of ewe lambs:  
**Two ewe lambs bred and owned by exhibitor.**  
 (a) Ewe Lamb Class- All ewes must be carrying all milk teeth at the time of Check-In and Show. Lambs which show either or both of their first pair of permanent incisors will **not be** eligible to be shown in the Ewe Lamb Class. Lambs under six months of age will not be eligible.

#### **Classes**

3. Yearling
4. Pair of yearling ewes:  
 Two yearling ewes bred and owned by exhibitor.
- (b) Yearling Class- All ewes must show one or both teeth of first pair of permanent incisors. Ewes which show one or both teeth of the first pair of permanent incisors are eligible to show.

**Champion Production Ewe**  
**Reserve Champion Production Ewe**

**PRE-ENTRY** Required  
**ENTRY FEE** None

**DIVISION 1606** **BRED BY EXHIBITOR**  
 Class  
 5. Production Sheep

**CHAPTER/CLUB GROUPS** (Only one Group per Chapter/Club)

**DIVISION 1635** **FFA CHAPTER GROUP BREEDING**

**DIVISION 1636** **4-H CLUB GROUP BREEDING**  
 Class

1. **Five breeding** animals owned by members of one chapter or club. No chapter or club member may enter more than two animals

## SHEEP SHOWMANSHIP

**ENTRY FEE PER CLASS** **\$8.00**  
**PRE ENTRY** **REQUIRED**

Entry must have been shown in feeder, market or breeding class.

Date of show:  
 October 15, 2020 AT 8:00 am  
***\*Rule 30, Page 12 CDFA State Rule:***

*Livestock shown in showmanship must be owned by the exhibitor, entered by exhibitor and shown in an appropriate market, breeding, or performance class. If the exhibitor has a market animal that is weight sifted and as a result may not show in an individual market class, the exhibitor may use this animal for showmanship if and only if this animal is the only animal the exhibitor has brought to the Fair. No exhibitor shall attach any items that may distract a judge's attention. I.e. bells or other paraphernalia. No halters may be used.*

## FFA/INDEPENDENT SHOWMANSHIP

**DIVISION 1679** **JUNIOR, SENIOR AND GRADUATE SHOWMANSHIP**  
 This Division is open to all Junior, Senior and Graduate FFA/Independent members.

**DIVISION 1680** **FRESHMAN/SOPHOMORES SHOWMANSHIP**  
 This Division is open to all FFA/Independent Freshman and Sophomores.

**DIVISION 1681** **NOVICE SHOWMANSHIP**  
 This Division is open to Novice first time showmen only in each species. A novice showman is one who has never shown an animal in that particular species, including any other organization such as 4-H or Independent at time of entry.

#### **CLASS**

3. SHEEP

#### **ORDER OF JUDGING**

Senior  
 Freshman  
 Novice

## 4-H/INDEPENDENT SHOWMANSHIP

**DIVISION 1682** **SENIOR SHOWMANSHIP**  
 Age 14 and up  
 Must be 14 years old on or before December 31, 2019.

**DIVISION 1683** **INTERMEDIATE SHOWMANSHIP**  
 Age 11-13  
 Must be 11 years old on or before December 31, 2019.

**DIVISION 1684** **JUNIOR SHOWMANSHIP**  
 (Ages 9-10)  
 Must be 9 years old on or before December 31, 2019.

#### **CLASS**

3. SHEEP

#### **ORDER OF JUDGING**

Senior  
 Intermediate  
 Junior

### **CASH AWARDS OFFERED PER CLASS**

<u>PLACE</u>	<u>AWARD</u>
1 <sup>st</sup> Place	\$25.00
2 <sup>nd</sup> Place	\$20.00
3 <sup>rd</sup> Place	\$18.00
4 <sup>th</sup> Place	\$15.00

**ALL SPECIES MUST STAY WITHIN  
 THE BARN. NO ANIMALS MAY BE  
 WALKED OUTSIDE OF THE BARN AREA.**

# CAROLEE BOELE MEMORIAL LADS & LADIES LEAD

ENTRY FEE \$10.00  
PRE ENTRY REQUIRED

ENTRIES ARE DUE SEPTEMBER 30, 2020  
COMMENTARIES DUE:  
MONDAY OCTOBER 12, 2020 BY 7 PM

\*\*NO LATE ENTRIES ACCEPTED\*\*

## DIVISION 1601 SHEEP LEAD CLASSES

- Class
1. 9-13 yrs. Lads & Ladies Lead
  2. 14-19 yrs. Lads & Ladies Lead

### LEAD CLASS SCORECARD

<b>GENERAL APPEARANCE</b>	50%
Coordination of ensemble (use of wool)	
Suitability of style	
Presentation of garment	
Coordination of outfit for sheep	
Eye appeal	
<b>SHOWMANSHIP</b>	30%
Ability to lead	
Handling of sheep	
Appearance of animal	
<b>PERSONAL PRESENTATION</b>	20%
Poise	
Gracefulness	
<b>TOTAL</b>	100%

## RULES

1. Entrant must be an exhibitor in the Junior Department at The Big Fresno Fair and must be the OWNER OF THE ANIMAL used in the Lead Class and shown in a Junior Livestock Department class at THE 2020 BIG FRESNO FAIR.
2. Entry is open to all members of 4-H, FFA. Independents must be registered as such with this fair.
3. Entrants must furnish their own outfit, which must be made of either 100% wool or a minimum of 70% wool and no more than 30% synthetic fiber. Entries will be judged on mode of dress selected, which must be appropriate, attractive and lend elegance to the class. In the case of a purchased garment exhibitors must furnish a picture of the clothing tag which lists the fibers in the garment. This tag can also be referred to as the care label. It must stay connected to the garment during competition.
4. Lads & Ladies Lead contestants must provide sample(s) of fabric(s) used in the outfit provided with commentary for Class 1 and 2.
5. Outfits must not have been used at prior Fresno Fair Lead Classes by the exhibitor or another exhibitor.
6. Outfits do not have to be made by the entrant.
7. Entrants must also provide their commentary sheet of 200 WORDS OR LESS based on the qualifying event. The commentary must be typed (double-spaced) and written in "THIRD PERSON", and is due in the Livestock Office by October 7, 2020, by 7 PM.

EMAIL TO: [livestock@fresnofair.com](mailto:livestock@fresnofair.com)

**DO NOT FAX!!!**

8. Sheep must be conditioned, fitted, and trained to show on halter.
9. All grooming preparation for show must be done by entrant with advisor/leader/parent assistance is allowed. Entrant must be actively engaged in the fitting process.

\*\*NOT A COSTUME CLASS\*\*

### CASH AWARDS OFFERED PER CLASS

FIRST PLACE WILL RECEIVE A BELT BUCKLE

<u>PLACE</u>	<u>AWARD</u>
1 <sup>ST</sup> Place	\$25.00
2 <sup>nd</sup> Place	\$20.00
3 <sup>rd</sup> Place	\$15.00



**REMEMBER: THERE IS NO EATING  
OR SMOKING IN THE BARN**



~~CAROLEE BOELE  
SCHOLARSHIP FUND  
BARNYARD OLYMPICS  
WEEK ONE  
REGISTRATION 12 NOON IN THE LIVESTOCK OFFICE  
SUNDAY, OCTOBER 11, 2020  
WEEK TWO  
SUNDAY, OCTOBER 18, 2020  
SIGN UP SHEETS WILL BE IN THE LIVESTOCK OFFICE  
12 NOON REGISTRATION  
GAMES WILL START FOLLOWING REGISTRATION  
Games will be held in the Main Show Arena  
Entries: \$10.00 per team  
Teams consist of two exhibitors  
CHAMPIONSHIP ROUND FOR WINNERS  
OF WEEK ONE AND WEEK TWO FOR THE BUCKLES  
AWARDS: BUCKLES & RIBBONS  
GAMES: TBA~~

**CANCELED FOR 2020**

~~CAROLEE BOELE  
SCHOLARSHIP  
LUNCHEON  
THURSDAY, OCTOBER 15, 2020  
12:00 NOON 1:00 PM  
\$5.00 DONATION  
LUNCH INCLUDES: HOT DOGS /SAUSAGE DOG, CHIPS, AND A COOKIE  
\*PLEASE JOIN US IN THE FOOD TENT\*  
\*\*PURCHASE TICKETS AT THE DOOR\*\*  
\*\*\*ALL PROCEEDS GO TO THE CAROLEE BOELE SCHOLARSHIP FUND\*\*\*~~



## ~~— OPEN GOATS & COLLEGE DIVISION LIVESTOCK SHOWS~~

~~TERRI O'LEARY COLLINS, SUPERINTENDENT~~

~~FAIR DATES: OCTOBER 2 – 14, 2019~~

### ~~2018 LIVESTOCK DEPARTMENT SCHEDULE SPECIAL LIVESTOCK SHOW~~

#### FAIR DATES AND TIMES

ENTRIES ARE DUE — FRIDAY, SEPTEMBER 21, 2018

ENTER ONLINE at [www.FresnoFair.com](http://www.FresnoFair.com)

#### TUESDAY, OCTOBER 2, 2018

3 PM – 7 PM — Entrance of College Beef, Sheep, Swine, and Goats.

ALL COLLEGE ANIMALS MUST BE IN PLACE  
NO LATER THAN 8PM

#### WEDNESDAY, OCTOBER 3, 2018

3 PM – 8 PM — Entrance of Open Dairy Goats.

#### THURSDAY, OCTOBER 4, 2018

7AM- 9AM — Weigh-In for College Sheep, Swine, and Goats

11 AM — College Swine Show and Showmanship

1 PM — College Sheep Show, followed by College Goat Show, followed by Showmanship

4 PM-6PM — WEIGH-IN OF COLLEGE BEEF

#### FRIDAY, OCTOBER 5, 2018

9 AM — Open Goat Show I

9 AM — College Beef Show and Showmanship

10 AM — Open Goat Show II

All College Livestock and Open Goats will be released at the  
conclusion of their show.

#### OPEN LIVESTOCK LOCAL RULES

- ~~1.— The Open Livestock Show portion of the Fresno Fair is not governed by State Rules.~~
- ~~2.— Local juniors may participate in this portion of the livestock show and maintain their junior eligibility. Local juniors may not participate in the College Market classes with animals that will be shown in 4-H, FFA and Independent Classes. Exhibitors in the College Show must be currently enrolled in college with a minimum of 12 units. They need not be the owner of the animal if the animal is owned or managed by the college.~~
- ~~3.— Original Registration Certificates. A stamped duplicate issued by a breed association must be presented to the management when the animals arrive on the fairgrounds and must be kept on hand. Original registration certificate faxed to the fair by the breed association to be retained by the fair will also be eligible. Photocopies, letters and telegrams are not eligible. Clerks are instructed to correct entry records exactly as shown on the certificate. Any exceptions will be based solely upon the recognized breed association's standard practices for issuing registration certificates. A written verification of any deviation in issuing practices must be on file with the Division of Fairs and Expositions.~~

- ~~4.— The Fresno Fair Management shall not be responsible for accidents or losses that may occur to any of the exhibitors or exhibits at a show, and the exhibitors shall hold the management harmless and indemnify it against any legal proceedings arising from any accident or loss.~~
- ~~5.— All animals exhibited must be bedded on straw or shavings.~~
- ~~6.— Pens and stalls are to be cleaned and ready for public viewing by 8 AM each day. ALL PENS MUST BE CLEANED BEFORE A RELEASE WILL BE ISSUED.~~
- ~~7.— All alley ways must be kept clear. Walkways must not be roped off by order of the Fire Marshall.~~
- ~~8.— The Fair reserves the right to eliminate from competition any exhibitor not representative of the best interest of Fairs and Expositions.~~

**CANCELLED**



# OPEN GOAT SHOWS I AND II

THE JUNIOR AND SENIOR DOE SHOWS  
MAY BE SEPARATELY SANCTIONED,  
IF ENTRIES SUPPORT A SANCTIONED SHOW  
THE SHOW ORDER IS NOT SUBJECT TO CHANGE

ENTER ONLINE at [www.FresnoFair.com](http://www.FresnoFair.com)

ENTRIES ARE DUE — FRIDAY, SEPTEMBER 21, 2018

ENTRY FEE — \$5.00 PER GOAT PER RING

ADGA RULES SHALL GOVERN

## RULES GOVERNING GOAT SHOW

1. Arrival date: Animals that are coming from a dairy may be in place no later than 7AM day of show. Animals coming from individual breeders need to be in place by 6 PM Thursday October 4, 2018. We can only accept a small number of exhibitors the day of show due to other shows. Please call the Livestock office if you have any questions: 559-650-3292.
2. Check out is Friday, October 5, 2018, at the conclusion of the show.
3. The Fresno Fair WILL NOT provide the first bedding. ONLY straw or shavings may be used for bedding
4. There will be no pre-show milk-out.
5. This show will be sanctioned by ADGA. There will be one (1) judge for one ring, one (1) day show.
6. THE ORDER OF THE SHOW IS NOT SUBJECT TO CHANGE.
7. Milkers will show first.
8. All milk being discarded must be deposited in the milk tank located in the milk barn.  
Do not discard milk in barn drains.
9. One substitution per class is allowed; 2<sup>nd</sup> substitution or more there will be a \$5.00 fee per substitution charged.

DIVISION 1 ALPINE (Show 1)

DIVISION 1.1 ALPINE (Show 2)

DIVISION 2 LA MANCHA (Show 1)

DIVISION 2.1 LA MANCHA (Show 2)

DIVISION 3 NUBIAN (Show 1)

DIVISION 3.1 NUBIAN (Show 2)

DIVISION 4 OBERHASLI (Show 1)

DIVISION 4.1 OBERHASLI (Show 2)

DIVISION 5 ALL OTHER RECOGNIZED BREEDS (Show 1)

DIVISION 5.1 ALL OTHER RECOGNIZED BREEDS (Show 2)

DIVISION 6 RECORDED GRADE GOATS (Show 1)

DIVISION 6.1 RECORDED GRADE GOATS (Show 2)

Class

## SENIOR SHOW

1. Milking Yearlings 01/01/2017 - 12/31/2017

2. 2 yrs. old 01/01/2016 - 12/31/2016

3. 3 yrs. & 4 yrs. old 01/01/2014 - 12/31/2015

4. 5 yrs. & over before 12/31/2014

**Sr. Champion Doe**  
**Reserve Sr. Champion Doe**

## JUNIOR SHOW

5. Junior Kids 05/01/2018 - 08/01/2018

6. Intermediate Kids 03/01/2018 - 04/30/2018

7. Senior Kids 01/01/2018 - 02/28/2018

8. Dry Yearlings 01/01/2017 - 12/31/2017

**Jr. Champion Doe**  
**Reserve Jr. Champion Doe**

**Best Doe in Show**

**All milk being discarded must be deposited in the milk tank located in the milk barn.**

**Do not discard milk in barn drains.**

**CANCELLED**

**REMEMBER: THERE IS NO EATING**  
**OR SMOKING IN THE BARN**



## INVITATIONAL COLLEGE DIVISIONS

### COLLEGE DIVISION LOCAL RULES

#### Intent/Purpose Statement

The intent of this event is to provide a statewide career development event for community colleges and universities with agriculture/animal science programs...connection to industry leaders, improving both industry-specific technical skills as well as soft skills for...Future ag teachers and 4-H leaders ... Promoting animal ethics ... Promoting ag advocacy.

**Represent the livestock industry in a positive light.**

**This event will be open to the public:**

#### Entry Fees

Per Breeding and Market Classes	\$25.00
Showmanship	\$20.00

#### Premiums

In the interest of keeping entry costs low, premiums awarded from this show:

#### Awards

For animal placing classes, ribbons + exhibitors placing 1st through 5th. Exhibitors of Champion and Reserve Champion animals will receive a special award (to be determined by the show management).

For showmanship classes, rosettes + exhibitors placing 1st through 8th. The 1st place winner of showmanship (intermediate, and advanced) will receive a special award (to be determined by the show management).

#### Eligibility Requirements

All participating students must be currently enrolled in a minimum of 12 academic units at a California Community College or University and must be in good academic standing.

#### Uniforms

All exhibitors must wear an official show uniform as approved by each respective institution.

#### Project Ownership

All animals must be under the care and management of a student exhibitor, or the institution being represented by that exhibitor, for a minimum of 30 days prior to the show date. With the exception of registered animals, neither exhibitors nor the institutions that they represent will be required to own the animals that they exhibit at this show. Borrowing of animals is permitted, so long as all other show requirements are met. Animals being exhibited in registered purebred classes must either be registered in the name of the exhibitor or the institution he/she represents.

## COLLEGE BEEF

COLLEGE DIVISIONS WILL FOLLOW THE SAME RULES AS THE JUNIOR LIVESTOCK EXHIBITORS. THE FAIR IS A BLOW-AND-SHOW VENUE.

ENTRIES DUE: FRIDAY, SEPTEMBER 20, 2019

Date of show: Friday, October 4, 2019 AT 9:00 am

ENTRY FEE PER ANIMAL: \$25.00

COLLEGE REGISTERED PUREBRED BEEF CATTLE

#### DIVISION 8

Registration papers required. This division will include percentage registered cattle:

#### Class

1. Fall Bull Calf	09/01/2018 - 12/31/2018
2. Junior Bull Calf	01/01/2018 - 08/31/2018
3. Yearling Bull	01/01/2017 - 12/31/2017

Champion Bull  
Reserve Champion Bull

09/01/2018 - 12/31/2018
04/01/2018 - 08/31/2018
01/01/2018 - 03/31/2018
07/01/2017 - 02/28/2017

Champion Female  
Reserve Champion Female

01/01/2017 - 06/30/2017
09/01/2016 - 12/31/2016
age with calf under 7 months

Champion Female  
Reserve Grand Champion Female

- 11. Best Pair — 2 animals, any sex
- 12. College Group of 3 — 3 animals, any sex

COLLEGE CROSSBRED/NON-REGISTERED  
BEEF CATTLE

#### DIVISION 9

There will be a separate division for grade animals to include both unregistered purebreds as well as crossbred animals. These entries will be sorted by weight.

#### Class

- 1. Crossbred Females — All animals divided into classes by weight.

Champion Female  
Reserve Champion Female

**ALL SPECIES MUST STAY WITHIN  
THE BARN. NO ANIMALS MAY BE  
WALKED OUTSIDE OF THE BARN AREA**



## COLLEGE STEERS

COLLEGE DIVISIONS WILL FOLLOW THE SAME RULES AS THE JUNIOR LIVESTOCK EXHIBITORS. THE FAIR IS A BLOW-AND-SHOW VENUE.

### DIVISION 10

Classes to be further split by weights after weigh-in. All breeds show together.

#### Class

#### 1. Prospect Steers

Champion Prospect Steer  
Reserve Champion Prospect Steer

#### 2. Progress Steers

Champion Progress Steer  
Reserve Champion Progress Steer

#### 3. Market Steers

Champion Market Steer  
Reserve Champion Market Steer  
Grand Champion College Steer  
Reserve Grand Champion College Steer

#### 4. Best Pair

#### 5. College Group of 3

#### 6. College Group of 5

REMEMBER: THERE IS NO EATING OR SMOKING

## COLLEGE SHEEP

ENTRY FEE PER ANIMAL: \$25.00

ENTRIES DUE: FRIDAY, SEPTEMBER 14, 2018

Date of show:

Thursday, October 3, 2019

## COLLEGE REGISTERED PUREBRED SHEEP

(ALL BREEDS COMBINED)  
Registration papers required

### DIVISION 11

#### Class

1. Fall Ram Lambs 09/01/2018 - 12/31/2018  
2. Yearling Rams 01/01/2018 - 08/31/2018

Champion Ram  
Reserve Champion Ram

3. Fall Ewe Lambs 09/01/2018 - 12/31/2018  
4. Yearling Ewes 01/01/2018 - 08/31/2018

Champion Ewe  
Reserve Champion Ewe

5. Best Pair 2 animals, any sex  
6. College Group of 3 3 animals, any sex

## COLLEGE CROSSBRED/NON-REGISTERED SHEEP

ENTRY FEE PER ANIMAL: \$25.00

### DIVISION 12

There will be a separate division for grade animals to include both unregistered purebreds as well as crossbred animals. These entries will be sorted by weight.

#### Class

1. Crossbred Ewes - All animals divided into classes by weight

Champion Ewe  
Reserve Champion Ewe

## COLLEGE COMMERCIAL SHEEP

(ALL BREEDS COMBINED)  
ENTRY FEE PER ANIMAL: \$25.00

### DIVISION 13

Classes to be further split by weights after weigh-in.

#### nbs

Prospect Lamb  
Champion Prospect Lamb

#### nbs

Progress Lamb  
Champion Progress Lamb

Market Lamb  
Champion Market Lamb  
Commercial Division Lamb  
Non-Commercial Division Lamb

4. Best Pair  
5. College group of 3  
6. College group of 5

CANCELLED

ALL SPECIES MUST STAY WITHIN THE BARN. NO ANIMALS MAY BE WALKED OUTSIDE OF THE BARN AREA.

## COLLEGE SWINE

ENTRY FEE PER ANIMAL: \$25.00

ENTRIES DUE: FRIDAY, SEPTEMBER 20, 2019

Date of show:  
Thursday, October 3, 2019 AT 11:00 AM

## COLLEGE REGISTERED PUREBRED SWINE

(ALL BREEDS COMBINED)

ENTRY FEE PER ANIMAL: \$25.00

### DIVISION 14

Registration papers required.

#### Class

- 1. Late Fall Boar — 11/01/2018 - 12/31/2018
- 2. Early Fall Boar — 09/01/2018 - 10/31/2018
- 3. Summer Boar — 07/01/2018 - 08/31/2018

Champion Boar  
Reserve Champion Boar

- 4. Late Fall Gilt — 11/01/2018 - 12/31/2018
- 5. Early Fall Gilt — 09/01/2018 - 10/31/2018
- 6. Summer Gilt — 07/01/2018 - 08/31/2018

Champion Gilt  
Reserve Champion Gilt

- 7. Best Pair — 2 animals
- 8. College Group of 3 — 3 animals

## COLLEGE CROSSBRED/NON-PUREBRED SWINE

ENTRY FEE PER ANIMAL: \$25.00

### DIVISION 15

There will be a separate division for grade-both unregistered purebreds as well as crossbreds. These entries will be sorted by weight.

#### Class

- 1. Crossbred Gilts
- All animals divided into classes by weight.

Champion Gilt  
Reserve Champion Gilt

## COLLEGE COMMERCIAL SWINE

ENTRY FEE PER ANIMAL: \$25.00

### DIVISION 16

Classes to be further split by weights after weigh-in.

#### Class

- 1. Prospect Hogs

Champion Prospect Hogs  
Reserve Champion Prospect Hogs

- 2. Progress Hogs

Champion Progress Hog  
Reserve Champion Progress Hog

- 3. Market Hogs

Champion Market Hog  
Reserve Champion Market Hog  
Grand Champion Commercial Division Hog  
Reserve Grand Champion Commercial Division Hog

- 4. Best Pair
- 5. College Group of 3
- 6. College Group of 5

## COLLEGE GOATS

ENTRY FEE PER ANIMAL: \$25.00

ENTRIES DUE: FRIDAY, SEPTEMBER 20, 2019

Date of show:  
Thursday, October 3, 2019  
Following the College Sheep Show

## BREEDING BOER GOATS

(ALL BREEDS COMBINED)

ENTRY FEE PER ANIMAL: \$25.00

### DIVISION 17

#### Class

- 1. Fall Does — 09/01/2018 - 12/31/2018
- 2. Yearling Does — 01/01/2018 - 08/31/2019

Champion Doe  
Reserve Champion Doe

- 3. Best Pair — 2 animals
- 4. College Group of 3 — 3 animals

## MERCIAL GOATS

FOLLOW THE SAME RULES AS THE COLLEGE GOATS. THE FAIR IS A BLOW AND THE VENUE.

(Is combined)  
ENTRY FEE PER ANIMAL: \$25.00

Classes to be further split by weights after weigh-in.

Prospect Goat  
Reserve Prospect Goat

Champion Progress Goat  
Reserve Champion Progress Goat

- 3. Market Goats

Champion Market Goat  
Reserve Champion Market Goat  
Grand Champion Commercial Division Goat  
Reserve Grand Champion Commercial Division Goat

- 4. Best Pair
- 5. College Group of 3
- 6. College Group of 5

**ALL SPECIES MUST STAY WITH IN THE BARN. NO ANIMALS MAY BE WALKED OUTSIDE OF THE BARN AREA.**

**CANCELLED**

## **COLLEGE SHOWMANSHIP**

### **ENTRY-FEE \$20.00**

This class is open to all students currently enrolled in a college. Students need not be an exhibitor in any other class at the fair.

For college showmanship, exhibitors of breeding and commercial animals.

**ENTRIES ARE DUE: Friday, September 20, 2019**

**Date of show:**

**Thursday, October 3, 2019 AT 9:00 AM**

---

### **DIVISION 19 — COLLEGE SHOWMANSHIP**

---

#### **Class**

1. Beef Showmanship — Novice
2. Beef Showmanship — Intermediate
3. Beef Showmanship — Advanced
4. Meat Goat Showmanship — Novice
5. Meat Goat Showmanship — Intermediate
6. Meat Goat Showmanship — Advanced
7. Sheep Showmanship — Novice
8. Sheep Showmanship — Intermediate
9. Sheep Showmanship — Advanced
10. Swine Showmanship — Novice
11. Swine Showmanship — Intermediate
12. Swine Showmanship — Advanced

#### **Description of Showmanship Levels**

**Novice:** — Exhibitor has never shown at livestock prior to the current enrollment.

**Intermediate:** — Exhibitor has shown livestock has limited experience with livestock.

**Advanced:** — Exhibitor has extensive experience with livestock at a high level of competency with livestock.



**COLLEGE DIVISIONS WILL FOLLOW THE SAME  
RULES AS THE JUNIOR LIVESTOCK EXHIBITORS.  
THE FAIR IS A BLOW-AND-SHOW VENUE.**

**REMEMBER: THERE IS NO EATING  
OR SMOKING IN THE BARN**

# COLLEGE JUDGING CONTEST

Subject to Change Depending on Team Participant

CONTEST WILL BE HELD  
Saturday, October 24, 2020

PLACE  
Fresno State University

AWARD CEREMONY  
WILL BE HELD  
Saturday, October 24, 2020  
At the completion of the Contest

AWARDS OFFERED FOR: HIGH TEAM, HIGH INDIVIDUALS, AND COACH  
AWARDS WILL CONSIST OF PLAQUES, RIBBONS, AND BUCKLES

## ENTRY FEE

\$125.00	Per college team (Senior or Junior College)
\$15.00	Per individual or alternate
\$125.00	Per work-out team

The above-listed fees apply to contestants entering by September 25, 2020. Any individual or team not entering until the day of the contest will be subject to the following fees.

\$150.00	Per team (Senior or Junior College)
\$25.00	Per individual or alternate
\$150.00	Per work-out team

## COLLEGE JUDGING CONTEST

### Class

1. Junior College Division - Senior Team
2. Junior College Division - Novice Team
3. Senior College Division - Senior Team
4. Senior College - Alternates
5. Senior College - Novice
6. Workout Team - Individuals
7. High School/4-H Workout -Individuals

### FOR INFORMATION CONTACT:

Dr. Randy Perry  
Dept. of Animal Sciences and Ag. Education  
California State University, Fresno  
2415 E. San Ramon Avenue  
Fresno, CA 93740-8033

Phone: (559) 278-4793  
Fax: (559) 278-4101  
Email: [randyp@csufresno.edu](mailto:randyp@csufresno.edu)

\*\*FFA/4-H MAY ENTER WORK OUT TEAMS. THEY WILL NOT BE SCORED; EACH TEAM WILL PAY \$10.00 PER STUDENT. \*\*

# JUNIOR FUR & FEATHERS

TERRI O'LEARY-COLLINS, SUPERINTENDENT  
SHOW COORDINATOR

THERE ARE NO CLASSES AVAILABLE IN THE JUNIOR DIVISION FOR PRIMARY 4-H MEMBERS. JUNIOR EXHIBITORS MUST BE 9 YEARS OF AGE AS OF DECEMBER 31, 2018.

## ENTRIES ARE DUE: August 25, 2019

ENTER ONLINE at [www.FresnoFair.com](http://www.FresnoFair.com)

**AUGUST 1, 2019--ADVISORS, LEADERS, PARENTS, MUST SUBMIT A LIST OF EXHIBITORS SHOWING MARKET CHICKENS FOR LEG BAND COUNT. SEND LIST VIA EMAIL TO: [marinemomreese@yahoo.com](mailto:marinemomreese@yahoo.com) or [tcollins@fresnofair.com](mailto:tcollins@fresnofair.com).**

## AUGUST 15-16, 2019

**12 PM-6 PM -- MARKET Leg Band Pick-up at the F&F office. THIS IS MANDATORY**

## Rabbit Show: SATURDAY OCTOBER 3, 2020

7 AM - 8 AM Rabbit Check and weigh in  
9 AM Rabbit Judging and Showmanship

Release of rabbits will be at completion of the rabbit show. All Champions and Sale rabbits will remain until October 11, 2020. Rabbits will be released with the other species.

## RELEASE FORMS AVAILABLE IN THE FUR & FEATHERS OFFICE

You must go through staging and enter through the BUTLER Avenue Livestock entrance and proceed to the Fur & Feathers area.  
**CHECK SCHEDULE FOR DATES AND TIMES.**

## SUNDAY:

9 AM--2 PM Poultry Inspection/Weigh in/COOP-IN

## MONDAY:

### 10 AM Market Poultry Judging

**MANDATORY**--all students must clean their birds for market poultry judging. All pens must be stripped/ cleaned daily. Judge may disqualify birds if pens are not clean. All market exhibitors do not have to remain on grounds during market judging, however each chapter/club/independent **MUST** have a representative available in the poultry barn during poultry market show.

## TUESDAY:

### 10 AM Poultry Judging, Showmanship/Breeding

Breed champions will need to remain on grounds until October 7, 2018.

Breeding birds will be released upon completion of the breeding show/Showmanship classes.

**Barn Monkeys Needed:** All birds that are remaining on grounds will need to be re-cooped and all pens cleaned. We would appreciate assistance with this process. Please contact Ann in the Fur and Feathers office if you would like to be a Barn Monkey and receive a shirt for your help.

## THURSDAY, OCTOBER 8, 2020

**TBA DOG EXHIBITION**

**6 PM Junior Dog Show MAIN ARENA**

## SATURDAY, OCTOBER 10, 2020

10 AM SMALL ANIMAL AUCTION

## SUNDAY, OCTOBER 11, 2020

9 AM SMALL ANIMAL ROUND ROBIN

BARN OLYMPICS FOLLOWING PEE WEE SHOWMANSHIP

TBA RELEASE OF ALL FUR AND FEATHERS

## RELEASE FORMS AVAILABLE IN THE FUR & FEATHERS OFFICE

## STAGING AREA FOR JUNIOR EXHIBITORS ONLY

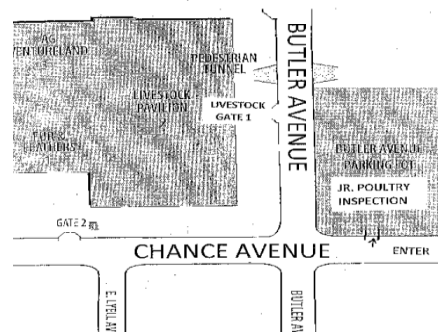

1. ALL EXHIBITS ARE ENTERED AT THE OWNERS RISK. THE FAIR, EMPLOYEES, JUDGES AND SHOW PERSONNEL ARE NOT RESPONSIBLE IN ANYWAY FOR LOSS, INJURY OR MORTALITY OF ENTRY/EXHIBIT. ALL ENTRIES MUST BE SUBMITTED ONLINE BY MIDNIGHT SEPTEMBER 6, 2020. NO LATE ENTRIES WILL BE ACCEPTED.

Enter online at [www.FresnoFair.com](http://www.FresnoFair.com).

2. Definitions and judging procedures: as prescribed in appropriate rule books shall apply to all district and county fairs, provided they do not conflict with any other rules and regulations prescribed by the Department of Food and Agriculture, and the Standard book of Perfection of the American Poultry Assn., Inc. Where no American standard is in vogue, the latest European Standard will be used.
3. The state of California has been mandated by the CDFA to do poultry inspections prior to coop in. The inspections will be conducted by a Certified Poultry Inspector. The inspection will be conducted in the Chance Ave./Butler parking area located on the S.E. Chance and Butler Ave.
4. All Junior Exhibitors must be dressed in appropriate attire, 4-H or FFA uniform or Independent attire, to present their animals for judging and auction.
5. Fur and Feathers showmanship Livestock shown in showmanship must be owned by the exhibitor, entered by exhibitor and shown in an appropriate market, breeding, or performance class at the 2020 Big Fresno Fair. If the exhibitor has a market animal that is weight sifted and as a result may not show in an individual market class, the exhibitor may use this animal for showmanship if and only if this animal is the only animal the exhibitor has brought to the Fair. No exhibitor shall attach any items that may distract a judge's attention.
6. Ownership Requirements as stated in CDFA rules, page 6, #7. Unless otherwise allowed in the exhibitor handbook, exhibitors must be legal owners of all entries. Ownership must be maintained through show dates. All fur and feather entries must be part of a supervised project for a minimum of 60 days and each individual owned by the exhibitor for a minimum of 30 days.

7. ~~MANDATORY: Jr. Market Leg bands will be distributed on August 15, & 16, 2019. Between the hours of 12:00 PM- 6:00 PM. Exhibitors/representative that do not pick up leg bands will not be allowed to enter. A list will be compiled of all exhibitors/representative that have picked up leg bands. Entries will not be accepted, if leg band requirements are not met by exhibitors. ALL ENTRIES SUBMITTED MUST HAVE LEG BAND NUMBERS ENTERED ON ENTRY FORM.~~
8. ALL SPECIES MUST BE APPROPRIATELY IDENTIFIED I.E. PERMANENT TATTOO LEFT EAR MARKINGS, (for Rabbits); LEG BANDS (for poultry); any duplication of identifications by one exhibitor in the same division must be eliminated and the change recorded on the judging sheet BEFORE JUDGING.
9. ~~ALL POULTRY MUST GO THROUGH INSPECTION: All poultry must have forms completed before inspection by the state poultry inspector at staging. Market and Breeding inspection forms are available on-line or from the livestock office. SEE MAP ON PAGE 52~~  
~~(Poultry not passing inspection must be removed from the inspection area within one hour after inspection. No DQ birds are allowed on Fairgrounds, per CDFA rules.) ENTRY FEES WILL NOT BE REFUNDED.~~
10. NO DISEASED BIRDS/RABBITS WILL BE ACCEPTED AND ALLOWED ON FAIRGROUNDS. Please examine animals carefully before bringing to the inspection day and shows.
11. A judge may excuse an individual entry from competition because of temporary or curable defects.
12. NO PERSON SHALL INTERFERE WITH THE JUDGE, CLERKS, OR STAFF. ALL JUDGES DECISIONS WILL BE FINAL. ANY PERSON PROVEN TO BE IN VIOLATION WILL BE DISMISSED FROM THE SHOW. THIS INCLUDES PARENTS, LEADER/EXHIBITORS. PREMIUMS AND AWARDS WILL BE PULLED. MARKET ENTRIES MAY BE SUBJECT TO NO-SALE. THE LIVESTOCK SUPERINTENDENT WILL MAKE THE FINAL DECISION.
13. Each species will be shown and judged in the proper division and class for breed, variety, age, and sex as entered.
14. Ribbons and trophies won at other shows may not be displayed on coops either as decoration or advertising. Other signs or placards will not be acceptable UNTIL AFTER JUDGING IS COMPLETE.
15. No exhibitor shall receive more than two cash awards in any one class as set forth in the state rules.
16. It is the responsibility of each exhibitor to be aware of what time they show and to be at the show ring on time, dressed in show attire with your animal.  
**NO EXCEPTIONS WILL BE MADE!**
17. EXHIBITOR feeding hours: 7 AM to 8 AM, & 5 PM to 8 PM, NO EXCEPTIONS. All exhibitors are expected to make sure that their animals are fed and cleaned. All chapters, clubs, independents will have a representative in the barn during fair hours. EXHIBITORS ARE EXPECTED TO CLEAN AND MAINTAIN THEIR PENS.
18. Market Pens will be judged using the Danish System. Group 1 and Group 2 are only eligible for auction. An American system will be used for the sale order.
19. Substitutions can only be made within the division/class. All substitutions must be made by:  
**Monday, September 28, 2020, by 5PM ONLY.**  
 No more than 2 substitutions per division/class.
20. Exhibitor may supply own crocks and/or feeders and will be responsible for them.
21. Animals will be furnished shavings. Exhibitors MUST keep their own pens clean and ready for exhibit. Exhibitors may supply their own water bottles (2 per entry) for freezing. Your bottles will be placed in cages to help keep rabbits cool.
22. **ALL Fur & Feathers ENTRIES sold and are designated "Custom Harvest" by the buyer, must be marked live pick up and be picked up at the end of the AUCTION. Buyers are responsible for harvesting of their own animals, or coordinate processing with the seller. A Fur & Feathers buyer commitment forms must be completed and returned to the Livestock prior to the sale. Please consult the book for due date.**
23. All meat producing MARKET PENS MUST FILL OUT DRUG FORMS AT WEIGH IN. Drug forms will be available at the weigh in tables.
24. All rabbits entered in the auction must have a buyers commitment form filed with the livestock office for animals TO GO through auction.

**Reminder that all medications must be provided and administered by the Fresno Fair veterinarian for the duration of the fair.**



## JUNIOR RABBITS

**ENTRY FEE PER CLASS** \$3.00  
**LIMIT** None

**AMERICAN SYSTEM OF JUDGING  
 AWARDS OFFERED**

BEST OF BREED  
 BEST OPPOSITE OF BREED  
 BEST OF VARIETY  
 BEST OPPOSITE OF VARIETY

SELECTED FROM CHAMPIONS OF EACH RABBIT DIVISION

## JUNIOR HEAVYWEIGHT RABBITS

<b>DIVISION 1302</b>	<b>REX</b>
<b>DIVISION 1303</b>	<b>CALIFORNIAN</b>
<b>DIVISION 1304</b>	<b>NEW ZEALAND AC</b>
<b>DIVISION 1305</b>	<b>ANY OTHER BREED</b>

**Class**

- |                      |                        |
|----------------------|------------------------|
| 1. Senior Buck       | 8 months of age & over |
| 2. Intermediate Buck | 6 to 8 months of age   |
| 3. Junior Buck       | Under 6 months of age  |
| 4. Sr. Doe           | 8 months of age & over |
| 5. Intermediate Doe  | 6 to 8 months of age   |
| 6. Junior Doe        | Under 6 months of age  |

## LIGHT WEIGHT RABBITS

<b>DIVISION 1308</b>	<b>DUTCH</b>
<b>DIVISION 1309</b>	<b>MINI LOPS</b>
<b>DIVISION 1310</b>	<b>NETHERLAND DWARF</b>
<b>DIVISION 1311</b>	<b>HOLLAND LOPS</b>
<b>DIVISION 1312</b>	<b>MINI REX</b>
<b>DIVISION 1313</b>	<b>POLISH</b>
<b>DIVISION 1314</b>	<b>ANY OTHER BREED IDENTIFY</b>

**Class**

- |                |                        |
|----------------|------------------------|
| 1. Senior Buck | 6 months of age & over |
| 2. Junior Buck | Under 6 months of age  |
| 3. Senior Doe  | 6 months of age & over |
| 4. Junior Doe  | Under 6 months of age  |

## FUR ANIMALS

ANIMALS MUST HAVE BEEN SHOWN AND QUALIFIED IN PREVIOUS BREED DIVISION.

**DIVISION 1316 FUR ANIMALS**

**Class**

1. Rex
2. Normal
3. Satin
4. Wool

**ENTRY FEE PER CLASS** \$3.00  
**LIMIT** NONE

**AMERICAN SYSTEM OF JUDGING  
 CASH AWARDS OFFERED**

<b>PLACE</b>	<b>AWARD</b>
1 <sup>st</sup> Place	\$7.00
2 <sup>nd</sup> Place	\$5.00
3 <sup>rd</sup> Place	\$4.00
4 <sup>th</sup> Place	\$3.00

## 4-H/INDEPENDENT SHOWMANSHIP

**ENTRY FEE PER CLASS:** \$8.00  
*Exhibitors may only enter in one showmanship class per species.*

Entry must have been shown in feeder, market or breeding class.

**DIVISION 1382 SENIOR SHOWMANSHIP**  
 Age 14 and up

**DIVISION 1383 INTERMEDIATE SHOWMANSHIP**  
 Ages 11-13

**DIVISION 1384 JUNIOR SHOWMANSHIP**  
 (Ages 9-10)

Must be 9 years old on or before December 31, 2017.

**CLASS**

1 RABBITS

**ORDER OF JUDGING**

Senior  
 Intermediate  
 Junior

## FFA/INDEPENDENT SHOWMANSHIP

**ENTRY FEE PER CLASS:** \$8.00  
*Exhibitors may only enter in one showmanship class per species.*

**DIVISION 1385 JUNIOR, SENIOR AND GRADUATE SHOWMANSHIP** - This Division is open to all Junior, Senior and Graduate FFA/Independent members.

**DIVISION 1386 FRESHMAN/SOPHOMORES SHOWMANSHIP**  
 This Division is open to all FFA/Independent Freshman and Sophomores.

**DIVISION 1384 7<sup>th</sup> and 8<sup>th</sup> FFA SHOWMANSHIP**  
**This Division is open to 7<sup>th</sup> and 8<sup>th</sup> grade FFA students enrolled in a recognized Vocational Agriculture education course.**

**DIVISION 1387 NOVICE SHOWMANSHIP**  
 This Division is open to Novice first time showmen only in each species. A novice showman is one who has never shown an animal in that particular species, including any other organization such as 4-H or Independent and Jackpot shows at time of entry.

**CLASS**

1 RABBITS

**ORDER OF JUDGING**

Senior  
 Freshman  
 Novice

### CASH AWARDS OFFERED PER CLASS

<b>PLACE</b>	<b>AWARD</b>
1 <sup>st</sup> Place	\$20.00
2 <sup>nd</sup> Place	\$18.00
3 <sup>rd</sup> Place	\$15.00
4 <sup>th</sup> Place	\$13.00



## JUNIOR RABBIT MARKET ANIMALS

ENTRY FEE PER CLASS \_\_\_\_\_ \$10.00

LIMIT \_\_\_\_\_ none

(Only one pen will be allowed to show)

RABBIT JUDGING WILL BE CONDUCTED FROM THE AMERICAN  
RABBIT BREEDERS ASSOCIATION STANDARDS & GUIDE FOR  
JUDGING MEAT CLASSES AND MEAT PENS

All exhibitors may enter single fryer classes in case of disqualified pen animals. Single fryer classes must be entered by the entry deadline date in order to be eligible to substitute from a pen to a single fryer. No substitutions will be done the day of weigh in unless entries have been received by entry deadline listed above.

**ALL MARKET RABBIT EXHIBITORS MUST HAVE A BUYER IN  
ORDER TO ENTER. IF YOU DO NOT HAVE A SIGNED BUYERS  
FORM YOU WILL NOT BE ALLOWED TO SELL!!!!**

E  
C  
—  
—  
—

A  
C

1

TH

bit

CANCELLED

### MEAT STANDARDS

Four factors, in the order of their importance, for judging meat pens, are as follows (1) Meat type, (2) Condition, (3) Uniformity, and (4) Fur Meat pens shall consist of the three rabbits, all of the same breed and variety. Broken group meat pens must also be of the same variety. A meat pen does not necessarily have to come from the same litter. Age limit 10 weeks. Minimum weight 3 ½ pounds each. Maximum weight 5 ½ pounds each. All rabbits must be weighed in by Fair staff, or in the presence of the judge.

### POINT SCHEDULE FOR JUDGING MEAT PENS

Meat type	40 Points
Condition of Flesh	30 Points
Uniformity of body and weight	20 Points
Fur	10 Points
TOTAL	100 Points

### MEAT TYPE 40 points

The most desirable animals are those with commercial type. The body should be heavily muscled and well rounded. The back legs should be thickly muscled and extend far down the leg toward the hock joint. The loin should be wide and thick starting from the rib cage and continuing to the hip loin juncture. The rib cage should be deep, well sprung, and have a wide chest floor to properly house the heart and lungs, all of which are vital in the animals growth. The front legs should also be considered in the evaluation of the animal and should carry enough muscle to balance and correctly support the animal loin/midsection are second of importance. The hind quarters are most important, and forequarters are third in importance.

**FAULTS:** Fault for large frame, heavy bone, large head, thick ears, heavy hide. Fault animals that are thinly muscled, tapered in the loin, narrow chested, and exhibit protruding hips.

### CONDITION 30 Points

All fryers in a pen must be in prime condition. This reflects the care and management practices of the breeder. The fryers must be firm and solid. They must not show any signs of flabbiness, softness, looseness, or pottiness. The pelt must be tight over the body and the animals must be clean and show no signs of neglect or disease.

### UNIFORMITY 20 Points

Uniformity reflects the ability of the exhibitor to select three fryers for the pen that have similar traits. Uniformity must be present in weight, size, appearance, condition, meat type, and fur, and should be as similar in all respects as possible. (All six elements of uniformity are to be valued evenly.)

**FAULT:** Lack of uniformity.

### FUR 10 Points

Fur should conform to the breed description in the standard and be uniform on all three animals in the pen.

### DISQUALIFICATION FROM COMPETITION

All ARBA disqualifications from competition and breed disqualification from competition apply to each meat pen, with the following exception: Body smut on pointed white marked animals. Bucks must show both or either testicle. Those showing only one at time of judging, are to be disqualified from competition.

**FAULTS:** Stained or Dirty animals

**NOTE:** On Californian meat pens and single fryers, the frosting due to genetic characteristic or nest box chilling shall not be a disqualification. Such animals are to compete as if their pelts were white, as called or underweight, the entire pen is disqualified from competition. If anyone rabbit in the pen is disqualified from competition, the entire pen becomes disqualified. All ARBA general faults apply to each meat pen. All rabbits must be the appropriate weight and size. Rabbit meat pens shall be of the same breed and variety.

## DOGS

**Entry Fee:** \$ 8.00

**ENTRY LIMITS:** One dog per exhibitor.

One Obedience Class and one Showmanship Class per dog.

**All dogs must have PROOF OF current vaccinations on file with the livestock office. RABIES CERTIFICATES MUST ACCOMPANY ALL ENTRIES NO EXCEPTIONS**

**FEMALES IN HEAT WILL NOT BE ALLOWED TO EXHIBITED**

**Entries Due:** September 1, 2018

**On-Line Only** ENTER ONLINE at [www.FresnoFair.com](http://www.FresnoFair.com)

### Dog Rules

1. Enter online at the fair's website: [www.fresnofair.com](http://www.fresnofair.com)
2. Dogs must be on a leash at all times and under control. Unruly or aggressive dogs will be removed.
3. Owners will clean up after their own animals.
4. All exhibitors must possess valid Rabies and Parvo vaccination papers for their dogs.
5. Dogs must be at least 6 months old, have current vaccinations and be trained by member exclusively during project year.
6. Female Dogs in season will NOT be allowed on the Fairgrounds.
7. No exhibitor may handle more than one dog in any one class.
8. Judging and scoring will be according to the AKC regulations.
9. Best in Showmanship winners are eligible to compete in Small Animal Master Showmanship
10. Each exhibitor will be judged individually by the judge.
11. Exhibitors must be in complete 4-H/FFA uniform in order to compete in showmanship. See requirements for uniforms in this handbook under General Information.
12. The Big Fresno Fair is not responsible for loss, death, or injury of any animals. All possible care will be taken for your animals.
13. All trophies and rosettes must be picked up at close of show.
14. All premiums payback will be mailed after the show.
15. Dog must be owned by the exhibitor.
16. Each exhibitor will be required to go through the standard showmanship procedure individually as instructed by the judge.
17. Each exhibitor is responsible for keeping his/her animal under control at all times.
18. Any further instruction will be given at judging.
19. Age requirements as noted.

## Showmanship Awards

### CASH AWARDS

<u>PLACE</u>	<u>AWARD</u>
1 <sup>st</sup> Place	\$20.00
2 <sup>nd</sup> Place	\$18.00
3 <sup>rd</sup> Place	\$15.00
4 <sup>th</sup> Place	\$13.00

## SHOWMANSHIP

**Entry Fee:** \$ 8.00

**ENTRY LIMITS:** One dog per exhibitor.

### DIVISION 1358

Class

1. 4-H/INDEPENDENT-- Junior (Ages 9-10)  
Must be 9 years old on or before December 31, 2019.
2. 4-H/INDEPENDENT—Intermediate-(Age 11-13)  
Must be 11 years old on or before December 31, 2019.
3. 4-H/INDEPENDENT—Senior- (Age 14 and up)  
Must be 14 years old on or before December 31, 2019.

### SHOWMANSHIP

### DIVISION 1358

Class

4. FFA/INDEPENDENT-Novice  
(Never Shown a DOG Before)
5. FFA/INDEPENDENT-Freshmen/Sophomore
6. FFA/INDEPENDENT-Junior/Senior

### SHOWMANSHIP RULES

1. Each exhibitor will be judged individually by the judge.
2. Exhibitors must be in complete 4-H/FFA uniform in order to compete in showmanship. See requirements for uniforms in this handbook under General Information.
3. Each exhibitor will be required to go through the standard showmanship procedure individually as instructed by the judge.
4. Each exhibitor is responsible for keeping his/her animal under control at all times. Bait is allowed and should be carried in pocket or bait bag, show leads are recommended
5. Any further instruction will be given at judging.
6. The intent of this fitting rule is that junior exhibitors are primarily responsible for the fitting, grooming and/or showing of their own animals, without the physical assistance of adults and/or professionals. Recognizing that some physical assistance is often required, individuals who are eligible to be junior exhibitors in the Junior Dog Show are allowed to physically assist in the fitting, grooming and/or showing of an exhibitor's animal.
7. Grooming is to take place in the Grooming Area only.
8. All vehicles will be able to drop exhibitors and dogs off at the Chance gate. No vehicles will be allowed to park on the fair grounds. They must be parked in designated parking area.
9. Exhibitor lists specific time and place of show, credentials and other information regarding the Dog Show will be sent to participants prior to the show day.

## DOG OBEDIENCE

**Entry Fee:** \$ 8.00  
**ENTRY LIMITS:** One dog per exhibitor.

### DIVISION 1359

Class

1. 4-H/INDEPENDENT- 1 year in program
2. 4-H/INDEPENDENT- 2-3 years in program
3. 4-H/INDEPENDENT- 4 years in program

### DIVISION 1359

Class

4. FFA/INDEPENDENT - 1 year in program
5. FFA/INDEPENDENT - 2-3 years in program
6. FFA/INDEPENDENT - 4 years in program

## DOG OBEDIENCE RULES

1. Classes will be divided according to the both the Exhibitor's and the dog's number of years in obedience training and showing.
2. Classes will be determined by the number of entries according to the level of both the Exhibitor's and dog's experience in obedience and showing. Sub classes may be added as necessary to divide the class
3. Exhibitor must list on entry form the number of years of experience in obedience and training for both the dog and the exhibitor.
4. Exhibitors must be in complete 4-H/FFA uniform in order to compete in obedience. See requirements for uniforms in this handbook under General Information.
5. Each exhibitor is responsible for keeping his/her animal under control at all times.
6. Exercises will be in accordance with AKC regulations, except Novice, which will be modified with no off lead heeling and group sits and down will be on lead.
7. Any further instruction will be given at judging.
8. Age requirements as noted.

## CASH AWARDS

<u>PLACE</u>	<u>AWARD</u>
1 <sup>st</sup> Place	\$16.00
2 <sup>nd</sup> Place	\$14.00
3 <sup>rd</sup> Place	\$12.00
4 <sup>th</sup> Place	\$10.00

### **FRESNO FAIR SHOWMANSHIP EXERCISES INCLUDE:**

1. Gait in circle control of dog	15 points
2. Gaing Pattern	15 points
3. Individual Examination	15 points
4. Return to Line up	10 points
5. Attention to Judge	15 points
6. Proper use of Lead	5 points
7. Cleanliness-Grooming of Dog	15 points
8. Poise- Knowledge	10 points
Total	100 points

### **FRESNO FAIR OBEDIENCE TRIAL SCORE SHEET:**

1. Heel ON/OFF Lead	40 Points
Depending on the class and FIGURE	8 Points
2. Stand for Examination	30 Points
3. Recall	30 Points
4. Long Sit	30 Points
5. Long Down	30 Points
<b>Total</b>	<b>160 Points</b>

## SHOW NOTES



## Livestock / Rabbits/Cavies/Dogs/Pee Wee Photo Release

Name: \_\_\_\_\_ Club Chapter: \_\_\_\_\_

Photo Number: \_\_\_\_\_

Photo Description: \_\_\_\_\_  
\_\_\_\_\_

### ADULT:

I hereby give permission to The Big Fresno Fair to use my photograph taken by The Big Fresno Fair photographer in future Big Fresno Fair publicity advertisements or other publicity use.

\_\_\_\_\_  
PRINT NAME

\_\_\_\_\_  
Signature

Date: \_\_\_\_\_

### CHILDREN 18 AND UNDER:

I, \_\_\_\_\_, parent/guardian of \_\_\_\_\_,  
give permission to The Big Fresno Fair to use my photograph taken by The Big Fresno Fair photographer in future Big Fresno Fair publicity advertisements or other publicity use.

\_\_\_\_\_  
Child's Name (PRINT)

\_\_\_\_\_  
Parent's Name (PRINT)

\_\_\_\_\_  
Parent/Guardian Signature

Date: \_\_\_\_\_

# The Big Fresno Fair Livestock Exhibitors ETHICS FORM

Exhibitor Name: \_\_\_\_\_ Chapter /Club \_\_\_\_\_

**\*THIS FORM MUST BE SIGNED AND DATED BY ALL PARTIES. THIS FORM IS DUE DAY OF ENTRIES. IT MUST BE SCANNED AND UPLOADED WITH ALL OTHER FORMS IN ORDER TO HAVE ENTRIES ACCEPTED. NO EXCEPTIONS**

Please keep this receipt for your records. Be mindful of "EXHIBITS RECEIVED" and "EXHIBITS RELEASED" dates. Late entries will not be accepted and The Fresno Fair is not responsible for items left following the date of release.

As a **Junior Livestock Exhibitor** at The Big Fresno Fair, I certify by signing this document that: 1) I have provided accurate and true information on all of my entry(s); 2) I acknowledge receipt of the 2020 Junior Livestock Exhibitor Handbook and have read it; 3) I understand that if I violate or some adult or minor violates the rules concerning my disqualification, I will forfeit any awards and premiums, and will lose future eligibility at this or any other subsequent Big Fresno Fair; 4) I have provided the following and correct information on each animal I have entered: Division and Class Number, Name and Registration Number of animal, Breed of Entry, Date of Birth, Sex, Ear Tag, Ear Notch or Tattoo, Name and Registration of Dam, Name and Registration of Sire, and Name of Breeder/Point of Origin. I further understand that failure to provide complete and accurate information on each and every entry by the designated date, shall result in the disqualification of each entry missing all or part of the information stated above.

I have read and agree to the above information: \_\_\_\_\_

**Exhibitor Code of Practice** for participation in The Big Fresno Fair Junior Livestock and Fur & Feathers Competitions. As an animal exhibitor in The Big Fresno Fair Program, I realize that I am responsible for; 1) the proper care and humane treatment of my animal(s); 2) the production of wholesome food if my exhibit animal(s) are designated for market; and 3) the development of sound moral character in myself. I understand and agree that when I, my parents/legal guardian, supervisor/instructor/leader or any other adult or minor connected with my project(s) or animal(s) break the rules, I agree to live by the final decision of Fair Management regarding disqualification of myself and/or my animal(s), loss of premium awards, loss of future eligibility, and forfeiture of any award(s).

I have read and agree to the above information: \_\_\_\_\_

## **Participant (Junior Exhibitor), Parent or Guardian, 4 H/FFA/Independent/Instructor/Supervisor Agreements of Responsibility and Liability:**

It is clearly understood that The Big Fresno Fair and its officials, officers, directors, employees, and agents (hereinafter collectively referred to as "BFF") shall not be responsible for any damages, loss or injury to any person or property which is caused directly or indirectly for any reason. The exhibitor, owner, parents or legal guardian, their agents and/or representatives (hereinafter collectively referred to as "Participants") agree to indemnify and hold BFF harmless of any damages, injury, or loss suffered during or in connection with The Big Fresno Fair Junior Livestock Show and Auction. In the event BFF is subject to any expense or liability, including, but not limited to, consultant fees, legal or court costs, BFF management labor and expenses, expenses and/or costs for blood, tissue, urine, hide and/or carcasses sampling and testing incurred as a result of BFF rule and regulation violation and all agreements thereunder, including, but not limited to, unethical fitting, filling, meat tampering, illegal or non-approved use of drugs, medication and/or prohibited substance(s) as a result of Participant's involvement in The Big Fresno Fair Junior Livestock Show and Auction, Participants, or if participant is a minor, Participant's parent or guardian, shall indemnify and hold harmless The Big Fresno Fair for all damages, expenses and liabilities incurred as a result thereof. Participants may also be subject to criminal charges. The Participants will have full control, custody, care, and feeding of any animal(s) and/or personal property which are brought on or about the premises of The Big Fresno Fairgrounds. It is clearly understood between Participants and The Big Fresno Fair that, as a material condition to any participant entering or showing at The Big Fresno Fair Junior Livestock Show and Auction, BFF will at no time have control, custody, or care of any animal(s) and/or personal property which are brought on or about The Big Fresno Fairgrounds. For overall working of the show, the Participants will maintain control, custody, care, and feeding of any and all animal(s) and/or personal property in accordance with the rules and regulations of The Big Fresno Fair Junior Livestock Show and Auction, and in no way will BFF be responsible for any loss or damage that may occur or be caused by any animal or personal property. By submitting an application for entry, Participants agree to comply with all rules and regulations governing The Big Fresno Fair Junior Livestock Show and Auction as published in the 2020 Big Fresno Fair Junior Livestock and Fur & Feathers Exhibitor Handbook. Further, Participants certify to the accuracy of the total ownership of the entry for the prescribed number of days by The Big Fresno Fair, continuous possession and care, and the provisions of the rule against unethical fitting, filling, and/or alterations of conformation and color of animal(s), meat tampering and illegal or non-approved use

of drugs, medication, and/or prohibited substances on the entered animal(s). I hereby certify that all of the information submitted with my application to compete in the Junior Livestock Show is true and correct. I have been provided and read the electronic version (or a hardcopy) of the 2020 Big Fresno Fair Junior Livestock and Fur & Feathers Exhibitors Handbook, and will accept and comply with the rules as written.

I have read and agree to the above information: \_\_\_\_\_

**As an animal exhibitor in The Big Fresno Fair Junior Program:**

I believe my participation should demonstrate my own ability, knowledge and skill as a feeder and fitter of my show animal(s). I understand the need to be responsible for developing the skills necessary to take my animal(s) from the farm to the show ring. I will assist other juniors, if asked, or request assistance from other juniors exhibiting in the Junior Show. I will follow the competition rules, and will not use abusive, questionable or unethical techniques in the feeding, caring and showing of my animal(s). I will not resort to fraudulent, illegal or deceptive practices such as filling or when fitting and preparing the animal for show. I also will not allow my parents, supervisor/leader or any other adult or minor to employ such practices to my animal(s). I have read and understand the rules and regulations found in the exhibitor's handbook. I have asked my parents and the supervisor/leader of my project to not break the rules or make exception on my behalf. I want my animal project to be an example of how to accept what life has to offer, good or bad, and how to live with the outcome. I realize that I am responsible for the proper care and humane treatment of my animal(s); the production of wholesome food if my exhibit animal is designated for market; and the development of sound moral character in myself. I understand and agree that when I, my parents, my supervisor or leader or any other adult or minor connected with my project or animal(s) break the rule, I agree to live by the final decision of the Fair Management regarding disqualification of myself and/or my animal(s), loss of premium awards and my loss of future eligibility, and forfeiture of any award(s).

I have read and agree to the above information: \_\_\_\_\_

**As an Instructor/Leader/Parent/Legal Guardian** of an exhibitor at The Big Fresno Fair, I certify that by signing this document I acknowledge that the Junior Exhibitor has been provided and read the electronic version (or a hardcopy) of the 2020 Big Fresno Fair Junior Livestock and Fur & Feathers Handbook. I agree and understand that if the Junior or some adult or minor violated the rules concerning the Junior Exhibitor's animal(s) that the Junior Exhibitor and/or the Junior Exhibitor's animal may be subject to any or all of the following: disqualification; forfeiture of awards and premiums; loss of future eligibility at this or any other subsequent Big Fresno Fair. The information provided on all of the entry forms is true, accurate, and complete. As a supervisor/leader, I have read and understand the rules and regulations of the 2020 Big Fresno Fair Livestock and Fur & Feathers Exhibitors Handbook as it relates to the Junior Exhibitor competition, and agree with the same. I understand and agree that my child or the person for whom I am guardian may be sent home if the child is not underneath adult supervision at all times while on the grounds of The Big Fresno Fair.

I have read and agree to the above information: \_\_\_\_\_

By signing this document: I as the Species Instructor/Species Leader/Parent/Legal Guardian of this exhibitor hereby certify that this exhibitor is eligible to compete with the entry(s) listed. I have read and understand the **Exhibitor Code of Practice**. As an adult associated with this Junior Exhibitor project(s) and animal(s), I will encourage the Junior Exhibitor to comply with the rules. I will not take any action or assist others to violate the rules contained in the 2020 Exhibitor Handbook governing the animal(s) entered by the Junior Exhibitor. I have read understood, and agree to the terms and conditions of the **Agreement of Responsibility and Liability** and agree to comply with the same. By signing the Signature Acquisition Form, I agree as an adult associated with this junior exhibitor project and animal(s) that I will encourage the exhibitor to comply with the rules. Further, I will not take any action or assist others to violate the rules contained in the 2020 Big Fresno Fair Exhibitors Handbook.

I have read and agree to the above information: \_\_\_\_\_

Exhibitor's Signature \_\_\_\_\_ Date \_\_\_\_\_

"I hereby certify that all of the information submitted with my application to compete in the above entry(s) is true and correct. I have been provided and read the electronic version (or a hardcopy) of the 2019 Exhibitors Handbook, and will accept and comply with the rules as written."

Leader/Instructor's (PRINTED) Name \_\_\_\_\_ Date \_\_\_\_\_

Leader/Instructor's Signature \_\_\_\_\_

"I hereby certify that this exhibitor is eligible to compete with the entry(s) listed on this form."

Parent/Guardian (PRINTED) Name \_\_\_\_\_ Date \_\_\_\_\_

Parent/Guardian Signature \_\_\_\_\_

"I hereby certify that this exhibitor is eligible to compete with the entry(s) listed on the form."

## GRAGNANI FAMILY MEMORIAL OUTSTANDING LIVESTOCK EXHIBITOR AWARD

**Application Due Date: September 25, 2020 by 4 PM**

The presentation of the Outstanding Livestock Exhibitor belt buckle was established through the generous donation of the Gragnani families.

Exhibitors wishing to apply for the Gragnani Family Memorial Award must:

- ◆ be a senior student;
- ◆ be exhibiting at The Big Fresno Fair;
- ◆ express a willingness to further their education toward an agricultural career;
- ◆ be a well-rounded youth – participating in school and community activities;
- ◆ have maintained a "B" (3.0) GPA while attending high school;
- ◆ be active in a 4-H/FFA/Independent organization in Fresno County.

This application must be accompanied by the following items:

- ☐ Sealed letters of recommendation from a 4-H Project Leader and 4-H Community Club Leader, or an FFA Project Advisor and FFA Chapter Advisor, or an Independent Leader with verification of this application;
- ☐ Verification by project advisor/leader/adult;
- ☐ High School Transcript.

An oral interview may be held for final selection. Applicant will be contacted for date, time and location if an interview is necessary.

# GRAGNANI FAMILY MEMORIAL OUTSTANDING LIVESTOCK EXHIBITOR AWARD

Date: \_\_\_\_\_

Application includes:

- ☐ This application
- ☐ Verification of application by advisor/leader
- ☐ *Sealed* letters of recommendation from a 4-H Project Leader and your 4-H Community Club Leader
- ☐ *Sealed* letters of recommendation from an FFA Project Advisor and FFA Chapter Advisor
- ☐ *Sealed* letters of recommendation from an Independent Leader and other adult

NAME

ADDRESS

PHONE

AGE

CLUB/CHAPTER

YEAR IN 4-H/FFA/INDEPENDENT

Briefly describe in a short paragraph your participation and/or thoughts in the following areas.  
(Please type in black ink.)

*MAJOR LIVESTOCK PROJECTS (include past years and livestock exhibited at The Big Fresno Fair)*



*LIVESTOCK ACTIVITIES AND/OR WORK EXPERIENCE*

*OUTSTANDING HONORS AND/OR ACCOMPLISHMENTS*

*MAJOR ACTIVITIES OTHER THAN 4-H, FFA, INDEPENDENT (school, church, community, etc.)*

Write a brief paragraph explaining how your 4-H, FFA, Independent experiences have influenced you and promoted growth in attitudes and leadership.

Outline your college plans and discuss your career goals.

#### VERIFICATION

I, project advisor/leader, have reviewed and verify the above information to be accurate to the best of my knowledge.

\_\_\_\_\_  
*[Signature]*

Date: \_\_\_\_\_

# GRAGNANI FAMILY MEMORIAL OUTSTANDING LIVESTOCK EXHIBITOR AWARD

## Evaluation Form

Point values are given based on the evaluation of information from the application questions.

CATEGORY EVALUATED	POINTS POSSIBLE	POINTS EARNED
Complete application	10	
Letters of recommendation	10	
Club activity	15	
Club leadership	15	
Community leadership	15	
Citizenship	20	
Other activity and leadership	5	
Career goals	10	
TOTAL	100	

\*An interview may be necessary for final decision. Applicant will be contacted for date, time and location.

# CAROLEE BOELE MEMORIAL SCHOLARSHIP

**Application Due Date: December 4, 2020**

The Carolee Boele Memorial Scholarship was established through the generous donations of 4-H, FFA, Independent youth, and families and close friends of Carolee Boele. Through this fund a \$500.00 scholarship is available to all Fresno County 4-H, FFA and Independent youth in their senior year in high school.

Youth wishing to apply for the Carolee Boele Memorial Scholarship must:

- have exhibited at The Big Fresno Fair;
- express a willingness to further their education at a college of their choice;
- be a well-rounded youth – participating in school and community activities;
- have maintained a "B" (3.0) GPA while attending high school;
- be active in the 4-H/FFA/Independent organization in Fresno County;
- provide an up-to-date Record Book for judging.

This application must be accompanied by the following items:

- ☐ Up-to-date Record Book
- ☐ Sealed letters of recommendation from a 4-H Project Leader and 4-H Community Club Leader, or an FFA Project Advisor and FFA Chapter Advisor, or an Independent Leader
- ☐ High School Transcript

Oral interview will be held for final selection. Applicant will be contacted for date, time and location of interview.

Recipient will receive a \$500.00 scholarship **after completing his/her first year** of college as a full-time student (24 units or more) and having maintained a "C" (2.0) GPA for that year.

# CAROLEE BOELE

## MEMORIAL SCHOLARSHIP APPLICATION

Date: \_\_\_\_\_

Application includes:

- ☐ This application
- ☐ Up-to-date Record Book
- ☐ *Sealed* letters of recommendation from a 4-H Project Leader and your 4-H Community Club Leader
- ☐ *Sealed* letters of recommendation from an FFA Project Advisor and FFA Chapter Advisor
- ☐ *Sealed* letters of recommendation from an Independent Leader

NAME

ADDRESS

PHONE

AGE

CLUB/CHAPTER

YEAR IN 4-H/FFA/INDEPENDENT

Briefly describe in a short paragraph your participation and/or thoughts in the following areas.  
(Please type in black ink.)

*MAJOR/PROJECTS*

*MAJOR ACTIVITIES*

*OUTSTANDING HONORS AND/OR ACCOMPLISHMENTS*

*MAJOR ACTIVITIES OTHER THAN 4-H, FFA, INDEPENDENT (school, church, community, etc.)*

Write a brief paragraph explaining how your 4-H, FFA, Independent experiences have influenced you and promoted growth in attitudes and leadership.

Outline your college plans and discuss your career goals.

**CAROLEE BOELE  
MEMORIAL SCHOLARSHIP AWARD**

**Evaluation Form**

Point values are given based on the evaluation of information from the application questions.

CATEGORY EVALUATED	POINTS POSSIBLE	POINTS EARNED
Complete application	10	
Letters of recommendation	10	
Club activity	15	
Club leadership	10	
Community leadership	10	
Citizenship	20	
Other activities and leadership	5	
Career goals	5	
Record Book	15	
TOTALS	100	



**SMALL/LARGE ANIMAL INDEPENDENT EXHIBITOR**  
**ALL RETURNING INDEPENDENTS MUST HAVE SUBMITTED RECORD BOOKS BY DECEMBER 31,**  
**2019 TO BE ELIGIBLE TO REMAIN AN INDEPENDENT EXHIBITOR.**  
**INTENT TO EXHIBIT**

Due By: June 5, 2020

Exhibitor Name (Print): \_\_\_\_\_

Address: \_\_\_\_\_

City: \_\_\_\_\_ State: \_\_\_\_\_ Zip: \_\_\_\_\_

Phone: \_\_\_\_\_ Email: \_\_\_\_\_

Independent exhibitor, please check which species of Fur & Feathers or Livestock project you plan on entering for exhibit at the 2020 Big Fresno Fair.

\_\_\_\_\_ Rabbits      \_\_\_\_\_ Dog Show

\_\_\_\_\_ Poultry      \_\_\_\_\_ Cavies

\_\_\_\_\_ Beef Cattle      \_\_\_\_\_ Swine      \_\_\_\_\_ Goats Dairy \_\_\_\_\_ Meat/Boer Goats

\_\_\_\_\_ Dairy Cattle      \_\_\_\_\_ Sheep      \_\_\_\_\_ Goats Pygmy

Independent Exhibitor's Signature \_\_\_\_\_ Date \_\_\_\_\_

Parent's Name (Print) \_\_\_\_\_

Parent's Signature \_\_\_\_\_ Date \_\_\_\_\_

Project Supervisor's Name (Print) \_\_\_\_\_

Project Supervisor's Signature \_\_\_\_\_ Date \_\_\_\_\_

**INDEPENDENT EXHIBITOR**

**Due: June 5, 2020**

**YEAR** \_\_\_\_\_

**SPECIES** \_\_\_\_\_

**FRESNO FAIR CREDENTIAL REQUEST FORM  
FOR INDEPENDENT EXHIBITORS**

**INDEPENDENT EXHIBITOR (Print)** \_\_\_\_\_

**PROJECT SUPERVISOR (Print)** \_\_\_\_\_

**ADDRESS** \_\_\_\_\_

**CITY** \_\_\_\_\_ **ZIP** \_\_\_\_\_

**PHONE NUMBER** \_\_\_\_\_

**FAX NUMBER** \_\_\_\_\_

**E-MAIL ADDRESS** \_\_\_\_\_

**Please list all Independent Exhibitors to be represented by this project supervisor.**

\_\_\_\_\_  
\_\_\_\_\_  
\_\_\_\_\_  
\_\_\_\_\_

**SIGNATURE:** \_\_\_\_\_ **DATE:** \_\_\_\_\_

# MARKET ANIMAL

## RESERVATION FORM Goat & Sheep

### MANDATORY EAR TAG

Reservation Due Date: July 12, 2019

4-H-July 20, 2019

FFA-July 21, 2019

I will bring my market animal to The Big Fresno Fair at the requested time.

4-H/Independent market animals:

Specie\_\_\_\_\_ # Head\_\_\_\_\_ Time\_\_\_\_\_

FFA/Independent market animals:

Specie\_\_\_\_\_ # Head\_\_\_\_\_ Time\_\_\_\_\_

Please list the date and time in the appropriate area.

Name of exhibitor:

---

Club/Chapter/Independent:

---

Leader/Advisor: \_\_\_\_\_ Phone:

---

Contact telephone number for inspection day:

---

Email this form to: **tcollins@fresnofair.com**

**DAIRY REPLACEMENT HEIFER  
RESERVATIONS DUE MAY 3, 2020  
INSPECTION RESERVATION FORM**

Please complete this form to reserve your inspection date and time for your dairy replacement heifer. Remember, this inspection is mandatory and will be done at the Caruthers Fairgrounds. There will be no other inspection offered and if your heifer is not inspected it will be eliminated from the replacement heifer program.

I will bring my Heifer to Caruthers Fairgrounds:

#Head \_\_\_\_\_ Time \_\_\_\_\_

Please list the date and time in the appropriate area and return this form with your contract.

Name of exhibitor:

---

Contact telephone number for inspection day:

---

Club/Chapter/Independent:

---

Leader/Advisor: \_\_\_\_\_ Phone: \_\_\_\_\_

---

**Inspection for Dairy Replacement Heifers only.**

Please Email this form to: The Big Fresno Fair AT: [tcollins@fresnofair.com](mailto:tcollins@fresnofair.com) do not FAX

## THE BIG FRESNO FAIR

### EXHIBITOR WRIST BAND ADVANCE ORDER FORM

WRISTBANDS MAY BE PURCHASED ON LINE DURING THE ENTRY PROCESS.

Advance preregistration and prepaid option available to participants and their families to purchase advance wrist bands and parking passes. This order form must be filled out completely in order to receive your wrist bands in advance. You may order your wrists bands now. However, your order form must be postmarked no later than Friday, September 20, 2020, in order to get the reduced ticket rate.

**AFTER FRIDAY, SEPTEMBER 18, 2020, NO CHECKS WILL BE ACCEPTED**  
**– CASH OR CREDIT CARD ONLY.**

**WRIST BANDS WILL BE AVAILABLE FOR PICK UP BEGINNING SUNDAY,**  
**SEPTEMBER 25, 2020.**

**OVER PAYMENTS OF \$20.00 OR LESS WILL NOT BE REFUNDED AND**  
**WILL GO TO THE 4-H AND FFA AWARD PROGRAM**

<b><u>WRIST BAND PRICES:</u></b>	<b><u>BEFORE</u></b> <b><u>9-20-2020</u></b>	<b><u>AFTER</u></b> <b><u>9-20-2020</u></b>
PARENT (Limit 4 per family)	\$18.00	\$28.00
SIBLING (7-19 yrs. only)	\$12.00	\$20.00
SIBLING (6 yrs. and under)	FREE	FREE
GRANDPARENT (Limit 4 per family)	\$18.00	\$28.00
PARKING PASS (Limit 2 per family)	\$25.00	\$30.00

#### **TO RECEIVE YOUR REDUCED RATE, YOU MUST DO THE FOLLOWING:**

- ◆ Order form **must** be postmarked no later than September 18, 2020.
- ◆ Wrist bands will be available for pick up starting September 25, 2020.
- ◆ Wrist bands with discounted prices **must** be preordered and prepaid.
- ◆ ALL INFORMATION MUST BE COMPLETED OR WRIST BANDS WILL NOT BE ISSUED.
- ◆ **ALL WRIST BANDS MUST BE PICKED UP PRIOR TO WEDNESDAY, OCTOBER 6, 2020, OPENING DAY OF THE FAIR.**

Exhibitor Name: \_\_\_\_\_  
First Middle Initial Last

Club/Chapter: \_\_\_\_\_

Address: \_\_\_\_\_  
Street City Zip Code

Day Phone: \_\_\_\_\_

Names of other family members that will show at this year's fair (fill out one (1) order form per family): \_\_\_\_\_

(OVER)

BEFORE 9-20-2020	AFTER 9-20-2020
Parent wrist band (limit 4 per exhibitor family) # _____ @ \$18.00 each = \$ _____	Parent wrist band # _____ @ \$28.00 each = \$ _____
Sibling wrist band (7-19 yrs. only) # _____ @ \$12.00 each = \$ _____	Sibling wrist band (7-19 yrs. only) # _____ @ \$20.00 each = \$ _____

NAME OF PARENT(S) REQUESTING WRIST BANDS (PLEASE PRINT):

\_\_\_\_\_  
\_\_\_\_\_

Sibling wrist bands (6 yrs. and under), # \_\_\_\_\_ @ FREE

For verification you will need to complete the following for sibling wrist bands:

SIBLING NAME(S), FIRST AND LAST	AGE	SCHOOL ATTENDS
_____	_____	_____
_____	_____	_____
_____	_____	_____

BEFORE 9-20-2020	AFTER 9-20-2020
Grandparent wrist bands (limit 4 per exhibitor family) # _____ @ \$18.00 each = \$ _____	Grandparent wrist bands # _____ @ \$28.00 each = \$ _____

NAME OF GRANDPARENT(S) REQUESTING WRIST BANDS (PLEASE PRINT):

\_\_\_\_\_  
\_\_\_\_\_

BEFORE 9-20-2020	AFTER 9-20-2020
Fair Parking Passes (limit 2 per family) Passes are for the Maple and Butler parking lot. # _____ @ \$25.00 each = \$ _____	Fair Parking Passes (limit 2 per family) Passes are for the Maple and Butler parking lot. # _____ @ \$30.00 each = \$ _____

(Wrist bands for College and Open Livestock will be date specific.)

EXHIBITOR'S PARENT/GUARDIAN SIGNATURE

DATE

\_\_\_\_\_

\_\_\_\_\_

MAIL TO: THE BIG FRESNO FAIR  
ATTN: LIVESTOCK OFFICE  
1121 S. CHANCE AVE.  
FRESNO, CA 93702

PICKED UP BY:

PLEASE PRINT

DATE: \_\_\_\_\_

**ATTENTION:** The wrist bands cannot **be mailed**, nor can they be given to anyone other than the person who ordered them without a written note or phone call to our office at (559) 650-3292.

**OFFICE USE ONLY**

RECEIPT #: \_\_\_\_\_ DATE RECEIVED: \_\_\_\_\_

Buyers please use one form for all of your top-offs. You may list more than one exhibitor. Please write only one Check.

SHORT FORM (A)

MINIMUM ADD-ON IS \$20.00

RECEIPT# \_\_\_\_\_



THE BIG FRESNO FAIR  
TOP-OFF/ ADD-ON BID SHEET

BUYER'S NUMBER: \_\_\_\_\_

BUYER'S NAME: \_\_\_\_\_ PHONE # \_\_\_\_\_

EMAIL ADDRESS: \_\_\_\_\_  
(MANDATORY)

CASH/CHECK# \_\_\_\_\_ CREDIT CARD# \_\_\_\_\_

SALE LOT #                      EXHIBITOR'S NAME                      FLAT/PER LB.

	Total Amount	

I UNDERSTAND THAT THIS ADD-ON FORM WILL ACT AS A CONTRACT BETWEEN THE LIVESTOCK AUCTION DEPARTMENT AND MYSELF. I AGREE TO PAY IN FULL THE AMOUNT I AM SPONSORING THE DAY OF THE SALE.

SIGNATURE OF BUYER \_\_\_\_\_

Buyers please use one form for all of your top-offs. You may list more than one exhibitor.  
Please give club/chapter information. Please write only one Check.

MINIMUM ADD-ON IS \$20.00

PAGE \_\_\_\_/\_\_\_\_

RECEIPT# \_\_\_\_\_



THE BIG FRESNO FAIR  
TOP-OFF/ ADD-ON BID SHEET

BUYER'S NUMBER: \_\_\_\_\_

BUYER'S/COMPANY NAME: \_\_\_\_\_ PHONE # \_\_\_\_\_

EMAIL ADDRESS: \_\_\_\_\_  
(MANDATORY)

CASH/CHECK# \_\_\_\_\_ CREDIT CARD# \_\_\_\_\_

SALE LOT #	EXHIBITOR'S NAME	FLAT/PER LB



I UNDERSTAND THAT THIS ADD-ON FORM WILL ACT AS A CONTRACT BETWEEN THE LIVESTOCK AUCTION AND MYSELF. I AGREE TO PAY IN FULL THE AMOUNT I AM SPONSORING THE DAY OF THE SALE. IF I SHOULD BE UNABLE TO PAY DAY OF SALE I PROMISE TO PAY UPON RECEIPT OF MY BILL.

SIGNATURE OF BUYER\_\_\_\_\_

PAGE\_\_\_\_\_/\_\_\_\_\_

2020  
The Big Fresno Fair  
CHAMPIONS OF EXCELLENCE  
Sponsored By:



**Fresno Madera Farm Credit**  
*Agriculture is Our Only Business*

Application Received \_\_\_\_\_

Appointment Date: \_\_\_\_\_

Appointment Time: \_\_\_\_\_

Person Accepting App. \_\_\_\_\_

Name of Applicant:

\_\_\_\_\_  
(PLEASE PRINT IN BLUE OR BLACK INK ONLY)

Species Shown:

\_\_\_\_\_  
Placing in showmanship:

\_\_\_\_\_  
Placing in Market Classes: (please specify class)

\_\_\_\_\_  
Placing in Breeding Classes:

\_\_\_\_\_  
List all Champion and Reserve Champions:

\_\_\_\_\_  
Signature of Applicant:

\_\_\_\_\_  
You must sign up for your interview time.  
Please arrive 5 minutes prior to your appointment time.  
Please bring this completed form to your interview.

Advisor/Leader, Supervisor Signature: \_\_\_\_\_

Exhibitor Signature: \_\_\_\_\_