

GEM STATE STOCK SHOW

CATTLE CLASSES



Class Rules

- Cattle Check in on Friday, May 17, 2019 from 10AM to 8PM
- All animals must have a current Health Certificate from an accredited Vet if from out of State.
- Ethical treatment of animals: All animals are expected to be treated in an ethical and humane way. Failure to do so may cause the exhibitor and animal(s) to be disqualified.
- Prospect Steers will be weighed Saturday May 18
- Prospect classes will be determined by weights
- Open Class will be determined by age (see class list)
- All heifers must be 24 months or younger
- There will be breed divisions based upon entries received
- There must be a minimum of 5 animals in each division to make separate classes, otherwise there will be a combined class.
- The judge's decision is final.
- Generators and Wash Racks: It is the responsibility of the exhibitor to provide his/her own power for cooling and grooming their animals. There is a limited supply of water and wash rack facilities.

DIVISIONS

1A – SHOWMANSHIP

Class

- 001 Peewee Showmanship (7 & under)
- 002 Junior Showmanship (8-10)
- 003 Intermediate Showmanship (11-13)
- 004 Senior Showmanship (14-18)
- Showmanship Overall Youth
- 006 Showmanship 18 & over

1B – PROSPECT STEER

- 007 Weight Class 1
- 008 Weight Class 2
- 009 Weight Class 3
- Champion Prospect Steer

OPEN CLASS QUALITY DIVISIONS

- 1C ANGUS
- 1D CHAROLAIS
- 1E SIMMENTAL
- 1F SHORTHORN
- 1G ABERDEEN
- 1H OTHER BREEDS
- 011 Bull – Under 1 year
- 012 Bull – Over 1 year
- 013 Heifer – 12 months and under
- 014 Heifer – 13-23 months
- 015 Nursing Cow
- Supreme Champion Bull
- Supreme Champion Female

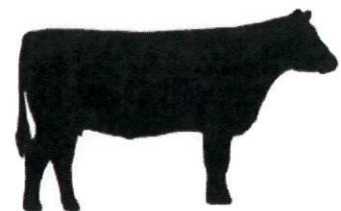

Pre-entry Due Date
May 3, 2019
 \$20 Late fee will apply to any
 entry postmarked after May 3rd.

CATTLE

ENTRY FORM



Mail Entries to:
 Kootenai County Fairgrounds
 4056 N Government Way
 Coeur d' Alene, ID 83815

Exhibitor Name: _____

Division	Class #	Jackpot or Open Show	Animal Date of Birth	Tattoo or Tag #	Animal Name

Youth Showmanship: ___ YES ___ NO (If yes, please add \$10 to total)

Adult Showmanship: ___ YES ___ NO (If yes, please add \$10 to total)

The Kootenai County Fairgrounds and the Gem State Stock Show will NOT be held responsible for any accidents or injuries that occur during this livestock show. However, every attempt will be made to provide a safe environment for both animals and exhibitors. We will NOT be responsible for any lost or stolen personal items, such as (feed pans, water buckets, canopies, etc.) Rules are subject to change by any Livestock Committee Member.

Exhibitor Signature: _____
 Parent Signature: _____
 Address: _____
 City: _____ State: _____ ZIP: _____
 Contact Phone: _____
 E-mail: _____

Age as of January 1st, 2019: _____
 Pee-wee (7 and under, must be accompanied by a handler),
 Junior (8-10), Intermediate (11-13), Senior (14-18)

Total Due:
 # of Entries x \$25 = _____
 Showmanship x \$10 = _____
 Late fee (\$20 per animal) = _____
 (Late fees apply after May 3)

Total Enclosed: _____
Please make checks payable to: North Idaho State Fair
****CASH ONLY DAY OF SHOW****