

MARKET MEAT GOATS

ARRIVAL TIME:	TBD – Connect with your leader or advisor. Tentative - September 4, 2020; 07:00 AM
JUDGING:	TBD – Connect with your club leader. Tentative - September 4, 2020; 08:00 AM
REQUIREMENTS:	- Lake County Residents only. - Must be market ready and 65 lbs minimum. - Scrapie Tag - Two (2) photos are required and one video may be required for each animal
ENTRY FEE:	\$16.00 per entry, per class
ENTRY LIMIT:	Combination of 2 market animals or meat pens – must be IDENTIFIED BY EAR TAG ON ENTRY

Grand Champion Market Goat
Reserve Grand Champion Market Goat

RULES: SEE STATE & LOCAL RULES ALSO.

1. Animals must be owned by the exhibitor for 60 days prior to the opening day of the fair.
2. All breeds judged together & must show milk teeth.
3. No paint, glitter, adhesive, powder or hair follicle builder used for show.
4. Refusal to comply with local or state rules will result in no sale.
5. **Scrapie Requirement: All goats entering fair require individual identification. To enroll in the Scrapie Program call 877-741-3690.**
6. Second animal may be shown by substitute youth exhibitor for Market if youth has two market animals in same class.

UPON ARRIVAL TO THE GROUNDS YOU MUST HAVE IN YOUR POSSESSION:

1. Fair Liability Waiver Form for each person.
2. Copy of you YQCA Certificate
3. Copy of Declaration of Medication Form

California Department of Food & Agriculture requires all youth livestock exhibitors to have completed an applicable YQCA (Youth Quality Assurance) program training

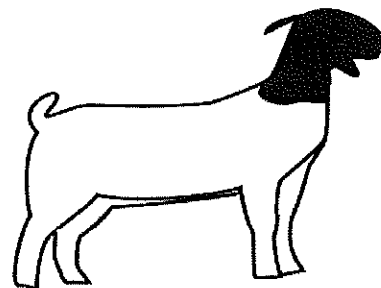

MARKET GOAT (CHEVON) SCORECARD

GRADE

MARKET READY: USDA Prime or Choice quality with 12th rib back fat range .08 - .12 M most desirable, .13 - .22 back fat acceptable, average or greater conformation and cutability.

PURPLE RIBBON – SELL

NOT MARKET READY: Good or lower quality grade with 12th rib back fat range <.08 or >.22; under-finished goats grading USDA good or lower, below-average conformation or cutability.

DOES NOT SELL AND WILL BE SENT HOME

DIVISION 206 - SINGLE ANIMAL, MARKET KIDS

DANISH SYSTEM OF GRADING
NO MONETARY AWARDS

CLASS

1. Market Kids 65 lbs and up. (Maximum pay weight 125 lb.)

*This class may be split into two weight categories at the discretion of the Livestock Committee & judge, with first and second of each weight class judged for Grand and Reserve Champion.

Processing for sale animals are arranged by the Junior Livestock Committee.
NO "HOLD LIVE" Terminal Sale

