

## MARKET LAMBS

ARRIVAL TIME:	TBD – Connect with your advisor or leader. Tentative - September 4, 2020; 07:00 AM
JUDGING:	TBD – Connect with your club leader. Tentative - September 4, 2020; 08:00 AM
REQUIREMENTS:	- Lake County Residents only. - Must be market ready & minimum of 100 lbs; pay weight is 100-140 lbs. - Scrapie Tag - Two (2) photos are required and one video may be required for each animal
ENTRY FEE:	\$16.00 per entry, per class
ENTRY LIMIT:	Combination of 2 market animals or meat pens – must be IDENTIFIED BY EAR TAG ON ENTRY

Grand Champion Market Lamb  
Reserve Grand Champion Market Lamb

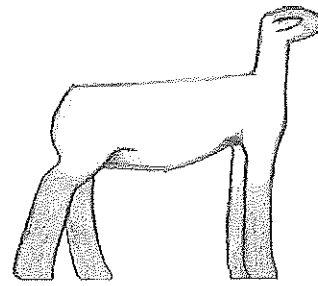

**MARKET LAMB SCORECARD**  
**GRADE**  
**MARKET READY:** USDA Prime or Choice quality with 12th rib back fat range .16 - .35, average or greater conformation and cutability.  
**PURPLE RIBBON – SELL**  
**NOT MARKET READY:** Good or lower quality grade with 12th rib back fat range <.16 or >.35; under-finished lambs grading USDA good or lower, below-average conformation or cutability.  
**DOES NOT SELL AND WILL BE SENT HOME**

**RULES: SEE STATE & LOCAL RULES ALSO.**

1. All breeds judged together.
2. **GROOMING GUIDES:**
  - a. All Market Lambs must be slick shorn to within ¼" of stretched wool (7 days prior to fair).
  - b. Entire lamb must be slick shorn head to hock.
  - c. No shearing will be permitted on grounds.
  - d. Any animal not meeting the above requirements will not be eligible to show or sell.
3. Only lambs born after January 1<sup>st</sup> of current year may be entered.
4. Animals must be owned by the exhibitor for 60 days prior to the opening day of the fair.
5. Market Lamb entries must show **BREED, NAME, SEX, BIRTHDAY** (Cross Breed determined by Breed of Sire. Example: Suffolk Cross).
6. All sheep will be dry when going to the scales, sale, or judging ring.
7. 2<sup>nd</sup> animal may be shown by substitute youth exhibitor for Market, if youth has 2 Market animals in 1 class.
8. **Scrapie Requirement:** All sheep entering sale require individual identification. To enroll in the Scrapie Program call 877-741-3690.

### DIVISION 200 - SINGLE ANIMAL, MARKET SHEEP

DANISH SYSTEM OF GRADING  
NO MONETARY AWARDS

**CLASS**

1. Wether or Ewe Lamb 100 lbs and up (Maximum pay weight 140 lb.)

**UPON ARRIVAL TO THE GROUNDS YOU  
MUST HAVE IN YOUR POSSESSION:**

1. Fair Liability Waiver Form for each person.
2. Copy of you YQCA Certificate
3. Copy of Declaration of Medication Form

**Processing for sale animals are  
arranged by the Junior Livestock  
Committee. NO "HOLD LIVE"  
TERMINAL SALE**

California Department of Food & Agriculture requires all youth livestock exhibitors to have completed an applicable YQCA (Youth Quality Assurance) program training