

# THE GREATEST SHOWS ON THE PALOUSE

*The Latah County Fair  
September 12 - 15, 2019*



Thank  
You!

Thank you for attending and supporting the Latah County Fair. An event of this size takes a year of planning with the assistance of many dedicated volunteers, and the support of many local businesses. The assistance provided by these individuals truly can't be measured, and they are a cornerstone of the Fair.

If you have ideas for improvements to the Fair, we encourage you to reach out and get involved, and together we can make this Fair a truly amazing community event.

As you enjoy the Fair please say thank you to our volunteers, and support the businesses that support your local county Fair.

## **Latah County Commissioners**

**Dave McGraw** Troy (District 3)

**Tom Lamar** Moscow (District 2)

**Kathie LaFortune** Viola/Potlatch (District 1)

## **Latah County Fair Board**

**Mauri Knott**, Chair, Moscow

**Jan Ahles**, Princeton

**Barb Jaworski**, Troy

**Kim O'Neill**, Moscow

**Lisa Gilder**, Sec/Treas, Troy

**Shane Anderson**, Potlatch

**Jason Hanson**, Vice Chair, Genesee

**Jim Logan**, Fair Manager

## **FAIR HOURS**

Thursday ..... 1 p.m. to 10 p.m.

Friday ..... 10 a.m. to 10 p.m.

Saturday ..... 10 a.m. to 10 p.m.

Sunday ..... 10 a.m. to 5 p.m.

Commercial Exhibits will close at  
9pm on Thurs/Fri/Sat

## **FAIR PREMIUMS:**

**THANK YOU** to the **PNW COOP** for  
their support of our 2019 Premiums

**Best of Class = \$10.00**

**Silver = \$8.00**

**Bronze = \$6.00**

## **FAIR PARKING:**

We encourage you to car pool, bike, or walk  
to the fair. Limited parking is available on  
the Northeast Side of the Palouse Ice Rink.

**2019 Premiums will be PAID IN CASH from the Fair Office during  
Fair. Friday 12pm to 6pm, Saturday 11am to 6pm, Sunday  
1pm to 5pm and the week after Fair from 9am to 1pm.**

**NO CHECKS WILL BE MAILED**

**All premiums or prizes not picked up by October 11, 2019  
will be donated back to the Fairgrounds.**

# Latah County Fair

## Table of Contents

General Rules and Regulations .....	4-5	Photography Show .....	24
Entertainment .....	6	Poetry Show .....	25
Art Show .....	13	Quilt Show .....	25
Baked Goods Show .....	14	The Great Outdoors Show .....	26
King Arthur Flour Baking Contest .....	15	Weaving & Spinning Show .....	26
Collectibles Show .....	16	Poultry Show .....	27
Crafts Show .....	16	Rabbit, Cavy, and Pocket Pet Show .....	27
Floriculture Show .....	17-18	4-H Club/FFA Division Special Rules .....	29
Food Preservation Show .....	19-20	Market Animal Sales Rules & Regulations .....	29
Fruits, Vegetables and Ag Products Show .....	21-22	Livestock 4-H & FFA Quality .....	30
Legos Show .....	23	Latah County 4-H & FFA Market Animal Sale .....	31
Needle Work & Sewing Show .....	23		

## Schedule

### Wednesday

1. Swine will weigh off trucks .....	6 - 11:00 a.m.
2. Beef Weigh In .....	11 a.m. - 1:00 p.m.
3. Sheep & Goats Weigh In .....	1 - 2:00 p.m.
Entering Non-Livestock 4-H Exhibits .....	3 - 7:00 p.m.
Entering Open Class Exhibits .....	3 - 8:00 p.m.
Entering 4-H Small Animals & Open Class Rabbits and Poultry .....	3 - 7:00 p.m.
All Animal Exhibitor Meeting .....	7:00 p.m.
Buildings close .....	8:00 p.m.

### Thursday

Entering Open-Class Flowers .....	7 - 9:30 a.m.
(Judging to follow)	
All Open-Class Exhibit Judging .....	8:00 a.m.
(Exhibit building closed until 1:00 p.m.)	
Non-Livestock 4-H Exhibit Judging .....	8:00 a.m.
FFA & 4-H Market Swine Quality Judging .....	8:00 a.m.
FFA & 4-H Market Sheep Quality Judging .....	9:00 a.m.
FFA & 4-H Rabbit Fitting & Showing Judging .....	9:00 a.m.
(followed by Cavy & Pocket Pets)	
FFA & 4-H Market Beef Quality Judging .....	10:00 a.m.
Beer Garden .....	11:00 a.m.
FFA & 4-H Breeding Beef Quality Judging .....	1:00 p.m.
4-H Dairy Quality and Showmanship .....	Immediately after the Beef Quality Show
General Exhibits Open .....	1:00 p.m.
FFA & 4-H Goat Quality Judging .....	1:00 p.m.
FFA & 4-H Rabbit Quality Judging .....	1:00 p.m.
Open Class Rabbit, Cavy & Pocket Pet Quality Judging .....	3:00 p.m.
4-H Style Review (Ice Rink) .....	6:00 p.m.
Exhibits Close .....	9:00 p.m.

### Friday

FFA & 4-H Swine Fitting and Showing Judging .....	8:00 a.m.
FFA & 4-H Sheep Fitting and Showing Judging .....	9:00 a.m.
FFA & 4-H Poultry & Open Quality Judging .....	9:00 a.m.
General Exhibits Open .....	10:00 a.m.
FFA & 4-H Beef Fitting & Showing Judging .....	10:00 a.m.
Beer Garden .....	11:00 a.m.
FFA & 4-H Goat Fitting & Showing Judging .....	1:00 p.m.
FFA & 4-H Poultry & Open Fitting & Showing Judging .....	1:00 p.m.
Farm to Table Workshop (Community Kitchen) .....	4:00 p.m. & 6:00 p.m.
4-H Dog Show (Ice Rink) .....	5:00 p.m.
Exhibits Close .....	9:00 p.m.

### Saturday

Opening Ceremony & Awards .....	8:30 a.m.
FFA & 4-H Market Animal Sale .....	9:00 a.m.
General Exhibits Open .....	10:00 a.m.
Beer Garden .....	11:00 a.m.
4-H Show and Shine Presentations (Ice Rink) .....	1:00 p.m.
Elk Bugling Contest - Main Stage .....	1:30 p.m.
Small Animal Round Robin (FFA & 4-H Sale Barn) .....	4:00 p.m.
Exhibits Close .....	9:00 p.m.

### Sunday

Livestock Judging Contest .....	9:00 a.m.
General Exhibits Open .....	10:00 a.m.
Beer Garden .....	11:00 a.m.
Large Animal Round Robin .....	11:30 p.m.
Logging Sports .....	1:00 p.m.
Fur & Feather Costume Contest .....	1:00 p.m.
Goat Costume Contest .....	2:00 p.m.
Barns Close .....	5:00 p.m.
Removal of ALL Exhibits including Livestock & Small Animals .....	5 - 7:00 p.m.

### Monday-Wednesday After Fair

Removal of All Exhibits .....	9 a.m. - 4:00 p.m.
-------------------------------	--------------------

See Entertainment Schedule on Pg 6



# GENERAL RULES & REGULATIONS

The Board of Directors of the Latah County Fair have endeavored to make this Fair representative of the agricultural interests, as well as the growing number of other interests, in Latah County, and to provide wholesome entertainment for the patrons. The board welcomes suggestions for improving the Fair. Plan to attend the Fair and pass along a good word. Exhibit your products and suggest your neighbors do the same.

## ENTRIES, ENTRY FORMS, AND FEES

- Entries, unless stated in Special Rules, are open to residents of the Palouse region.
- All exhibits must be entered by & released through respective department superintendents.
- All exhibits are under the control and direction of the Fair Board, Fair Staff and superintendents while on exhibition.
- Management reserves the right to limit entries to facilities available, & to limit the number of entries of an exhibitor.
- Entries must be in place and must be removed only at the times specified; any exception to this rule shall be at the discretion of Management.
- **Exhibits will be released at 5:00 p.m. Sunday**
- **All animal entries must turn in an official entry form by August 1. Animal entry forms are available at: [www.latahcountyfair.com](http://www.latahcountyfair.com) and in the Fair Office.**
- General entries require an entry tag to be filled out at time of entry. Premiums and awards can not be awarded to incomplete entry tags

**Return address labels are recommended for entry tags.**

## CODE OF CONDUCT

- Anyone attending the Latah County Fair either as an exhibitor, relative, spectator, superintendent, judge or Fair official must conduct themselves in a manner that demonstrates the utmost respect for all other Fair attendees. They are to follow all rules and regulations outlined in the Fair book and by judges, superintendents and Fair officials.

## EXHIBITS AND EXHIBITORS

- Management reserves the right to reject any exhibit offered if it is deemed objectionable in any way, or requires excessive space.
- Every exhibitor shall indemnify the Latah County Fair Board from and against all claims for damage to persons/property caused by them or by their exhibits.
- Exhibitor names and exhibit photos may be published.
- Management will take reasonable precautions to insure safety of exhibits while on the grounds, but will in no way be responsible for loss, damage, theft or injury of any kind to exhibits or exhibitors.
- Exhibitors found in violation of rules, or in practices unethical or adverse to the Latah County Fair, shall be penalized by forfeiture of awards and/or privileges.

## JUDGING

- All classes and sections shall be judged under the Danish System of Judging unless another system is specifically indicated.
- A judge shall disqualify or transfer to the correct section any exhibit or animal which is not a true representative of the class or section in which it is entered.

- A judge may disqualify any exhibit not of show quality.
- No person attending the Fair shall criticize or interfere with judges, sponsors, Fair officials, or exhibits at any time during the Fair. Violators may be excluded immediately from the event and/or the fairgrounds and may be subject to further penalties, including cancellation of awards and loss of future Fair privileges.
- It is understood that the act of entering an exhibit or contest at the Latah County Fair is asking the Fair Management and Department Staff to secure a qualified judge to place a judgement on the exhibit or performance. It is therefore courteous to gracefully accept the decision of the judge, realizing that it may be in conflict with your set of standards. Every reasonable effort will be made to secure highly qualified and conscientious judges. If you feel you are not willing to accept this judgement, please write "exhibit only" on your entry. The decision of the judge is final. Any concerns should be directed to the Superintendent of the Division.
- Protests may be filed by exhibitors in writing to the Latah County Fair Board within 24 hours of the judging. Protests must be accompanied by a \$20 deposit, a sum which may be forfeited if the protest is not sustained. Protests shall be adjudicated by the Fair Management.

## RIBBONS

- All exhibits are judged for initial quality and ribbons are awarded as follows: Blue is the best followed by Red, White or Green.
- All the Blue Ribbon exhibits in a class are judged again and ribbons are awarded as follows: Best of Class is best followed by Silver then Bronze.
- All Best of Class exhibits are again judged and one Best of Show ribbon is awarded per show.

## AWARDS

### AWARDS MAY VARY FROM BOOK LISTING.

- No more than one money award per class will be allowed per exhibitor, unless otherwise stated.
- Only the judges' results as recorded in the official entry books will be used as evidence for payment of awards. Ribbons and tags will not be accepted.
- Premiums are paid in this order for youth and adult divisions. Best of Class, Silver, Bronze
- Awards donated by our Fair sponsors are given to Best of Show winners, some Best of Class winners, or the sponsor's choice.
- Sponsored awards may vary from book listings.
- 2019 Premiums will be PAID IN CASH from the Fair Office during Fair. Friday 12pm to 6pm, Saturday 11am to 6pm, Sunday 1pm to 5pm and the week after Fair from 9am to 1pm. NO CHECKS WILL BE MAILED. All premiums or prizes not picked up by October 11, 2019 will be donated back to the Fairgrounds.

# Entry Times

Address labels  
work great on entry tags.  
Pick up Entry Tags at  
Fair Office to fill out  
at your leisure.

## Wednesday Entries

4-H General Exhibits (Not Livestock) • 3:00pm to 7:00pm  
Open Class Exhibits (Including Floral) • 3:00pm to 8:00pm  
Livestock & Small Animals • Varies, Refer to Page 3

## Thursday Entries

Flowers: 7:00am to 9:30am  
Separate for flowers only.

Livestock, poultry, rabbits & small animal entry forms  
are available at [www.latahcountyfair.com](http://www.latahcountyfair.com) or the Fair Office.  
All animals must submit entries by August 1st.

Needlework, Clothing, Weaving & Spinning, Quilts &  
Art exhibits will be at **THE ARMORY**

All general exhibits require an entry tag to  
be filled out at time of registry.

Premiums and Awards can not be awarded  
to incomplete entry tags.



**Pick-up Entries**  
**Sunday, 5-7 pm**  
**Mon.-Wed., 9 am-4 pm**  
**Claim Ticket Required**

Address labels  
work great on entry tags.  
Pick up Entry Tags at  
Fair Office to fill out  
at your leisure.



## Commissioners' Award

Each Latah County Commissioner will award a special Rosette and a \$50.00 personal gift from the individual commissioner to an outstanding exhibit, display, individual or presentation which they feel best portrays the true spirit of the Latah County Fair.



# FEATURED ENTERTAINMENT LATAH COUNTY FAIR

## Specialty Acts:

Miss Bows "Messy Mania" Kids Zone  
DNA Entertainment "Mr & Mrs Slate"  
Willy's Washboard Jamboree

## Thursday:

Wash Board Willy: 12:30 and 4:00pm  
Ashton Richmond: 1:45pm  
American Bonfire: 5:30pm

## Friday:

Latah Library Story Time: 10:30am  
Wash Board Willy: 11:15am and 4:00pm  
Colby Acuff: 12:30pm  
Palouse Project: 5:15pm  
Cold Rail Blues Band: 7:00pm

## Saturday:

Rince na Grá / Charity School of Dance:  
10:00am & 2:30pm  
Old Time Fiddlers: 11:00am  
Palouse Promenaders: 12:30pm  
Elk Bugle Contest: 1:30pm  
Wash Board Willy: 3:15pm  
Paradox Band: 4:30pm  
Jackie Fox and the Hounds: 7:00pm

## Sunday:

Logging Sports: 1:00pm

## 2019 Entertainment Sponsored By

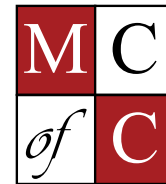

Moscow Chamber  
of Commerce



Please be sure to visit the Palouse Ice Rink building for 4-H project displays, 4-H Style Review, Vendors and more.

# ***FIND YOUR PASSION***

The University of Idaho College of Agricultural and Life Sciences offers 42 undergraduate and graduate degree programs on a broad range of topics, from animal science to food and nutrition. Everyday CALS faculty and students work together to provide real life solutions that advance the health and welfare of people, animals and the environment.

**Learn more**  
**[www.uidaho.edu/ag](http://www.uidaho.edu/ag)**



**University of Idaho**  
College of Agricultural  
and Life Sciences







## Elk Bugling & Turkey Gobble Contest

This contest is sponsored by the Latah Wildlife Association. All interested contestants 10 years or older are encouraged to participate. The competition will be held on the main entertainment stage at **1:30pm on Saturday**.

CATEGORIES: Youth ages 10-15 and Adult 16 & over

# THANK YOU TO OUR SPONSORS!



Moscow Recycling &  
Latah Sanitation  
Moscow Garden Club  
Wine Company  
of Moscow  
Palouse Patchers  
Clints & Lam Auctions  
VFW Post 2905  
Tri-State  
Idaho Wheat  
Commission  
Palouse Hills Weavers  
Realms of Avalon  
Red Star Yeast  
King Arthur Flour

Becky's Fabric  
& Bernina  
Backyard Poultry  
Costco Wholesale  
Moscow Food Co-op  
Yarn Underground  
Jerry Schutz  
Grammy G's Quilt Shop  
Schreiner's  
Iris Garden  
Gurney's  
Jimmy John's  
Friends of the  
Moscow Library  
Paradise Lodge #17

University of Idaho  
College of Agricultural  
and Life Sciences  
PNW Farmers COOP  
Rosauers  
David Austin Roses  
Remax  
Potlatch #48 OES





# Proud to Support our Community and the Latah County Fair



**Inland Northwest Broadcasting | 208.882.2551**

## **VOLUNTEERS NEEDED!**

**Latah County is served by Volunteer Fire and EMS!**



Stop by the First Aid Booth (west end of poultry barn) to learn about opportunities to serve your community as a Volunteer Firefighter and/or EMT

**LATAH COUNTY EMS**



The Latah County Fair Board is proud to sponsor the 2019 Fair Kids Coloring Page. Entries are due no later than Wednesday, September 11, 2019, and will be displayed in the exhibit building.

Name: \_\_\_\_\_ Age: \_\_\_\_\_



Thank you to Leah Evans-Janke for drawing this amazing picture



# Carnival Fun for 2019!

**EXCITING RIDES | FOOD | GAMES**

**NEW FOR 2019, "MAGIC MONEY"  
FOR A CASH-LESS MID-WAY**

## **ADVANCED ARM BANDS AVAILABLE FROM:**

Umpqua Bank in Troy  
Harvest Foods in Potlatch  
Genesee Food Center in Genesee  
Tri-State Outfitters in Moscow  
Latah County Fair Office in Moscow



## **Support Your Fair - Please Donate!**

The Latah County Fair has been an annual community celebration for over 100 years. It is a time to show off your special talents, visit with dear friends or just enjoy the outstanding entertainment. There has never been an admission charge to enjoy our Fair and we need your help to keep this tradition of a "FREE FAIR".

You can support your Fair in many ways:

- Sponsor an award, exhibit, or entertainment.
- Donate your time – Volunteers are always needed.
- Contribute to the DONATION BOXES located at the Main Entrance & Lawn Picnic Area.

Our Fair is a great community event and we need your support. We welcome your donations to continue this fine and popular tradition of community spirit.

Visit our website for more Fair information: <http://www.latahcountyfair.com>  
Contact the office at: **1021 Harold St, Moscow, ID 83843. 208-883-5722**

## Special Entertainment



Introducing our exclusive new interactive canvases

### Mr. and Mrs. Blank Slate

## *Fur & Feather* COSTUME CONTEST



Open  
to  
All!

### Holy Chicken!

*"You expect me to wear THAT?!"*

Cavy, Poultry, Rabbits, & Pocket Pets

Check-in 12:30pm – Poultry Tent

Sunday 1:00pm Show Time

*Judged on Originality and Sportsmanship*

Special  
VIP  
Judge!





# Art Show

**SUPERINTENDENT: Karen Rohn**

**SPECIAL RULES:** All entries must be delivered to the Latah County Fair Grounds 3:00 - 8:00pm Wednesday. Entry limit - 3 Per Exhibitor.

**RETURN ADDRESS LABELS ARE RECOMMENDED FOR ENTRY TAGS.**

All pictures must be ready for hanging, having wire or cord of suitable strength & firmly attached.

Work in oil must be simple & suitably framed. Work in other media accepted when suitably matted. Charcoal, pastel, etc., must be fixed or protected by transparency. (NO GLASS)

Work must be completed within the last three years. Work previously entered at this Fair cannot be entered again.

Entry tags with a claim stub will be furnished upon entry & the claim stub must be presented to claim exhibit at close of fair.

Exhibits will be released 5:00 - 7:00pm, Sunday or 9:00am to 4:00pm Monday to Wednesday after the Fair.

## **CLASS 001/ AMATEUR ART**

SECTION:

- 01.** Oil Painting & Acrylic    **03.** Pencil, Ink, Charcoal  
**02.** Water Color                      and Other

## **CLASS 002/ PROFESSIONAL ART**

SECTION:

- 01.** Oil Painting & Acrylic    **03.** Pencil, Ink, Charcoal  
**02.** Water Color                      and Other

## **CLASS 003/ PRIMARY GRADES**

SECTION:

- 01.** Pre-School                      **03.** Grades 4-6  
**02.** Grades 1-3

## **CLASS 004/ GRADES 7-9**

SECTION:

- 01.** Oil Painting & Acrylic    **03.** Pencil, Ink, Charcoal  
**02.** Water Color and Other

## **CLASS 005/ GRADES 10-12**

SECTION:

- 01.** Oil Painting & Acrylic    **03.** Pencil, Ink, Charcoal  
**02.** Water Color and Other

**GROUP EXHIBITS** are encouraged and welcome. An excellent opportunity for groups, schools or organized youth groups to exhibit at the Fair. **ALL GROUP ENTRIES SHOULD BE SUITABLE FOR HANGING AS ONE ENTIRE UNIT.** Each participant in the group exhibits will receive a participation award.

**2019 Premiums will be PAID IN CASH**  
**from the Fair Office during Fair. Friday**  
**12pm to 6pm, Saturday 11am to 6pm,**  
**Sunday 1pm to 5pm and the week after**  
**Fair from 9am to 1pm.**

**NO CHECKS WILL BE MAILED**  
**All premiums or prizes not picked**  
**up by October 11, 2019 will be**  
**donated back to the Fairgrounds.**



## RECYCLED ART CONTEST

### SEPTEMBER 11, 2019

Get creative with aluminum and tin cans! Divisions include Adult (18+), Youth (3-17), and Group. All art must be made from items destined for recycling. Submit your art at the Latah County Fair Grounds on September 11<sup>th</sup> from 5 p.m. to 8 p.m. First and second place winners will receive prizes from Moscow Recycling.

Questions? 208.882.0590



# TOTALLY NEW!

## Baked Goods Show

**SUPERINTENDENTS:** Marie Charles (208) 874-2075

**DIVISION:** Adult & Youth (17 & UNDER)

**SPECIAL RULES:** All entries must be delivered to the Latah County Fair Grounds 3:00 - 8:00pm Wednesday. All entries in Baked Food and Confection Classes must be home prepared by the exhibitor. Entries must be from scratch and must not contain package mixes. All exhibits must be displayed on appropriate size covered paper plate (11 inches max) or zip lock bag.

**No glass containers. No fresh fruit. No entries requiring Refrigeration.**

**RETURN ADDRESS LABELS RECOMMENDED FOR ENTRY TAGS.**

Entry tags with a claim stub will be furnished upon entry & the claim stub must be presented to claim exhibit at close of fair. Exhibits will be released 5:00 - 7:00pm, Sunday or 9:00am to 4:00pm Monday to Wednesday after the Fair.

**RECIPE CARD MUST ACCOMPANY ENTRY.**

### CLASS 050/ First Time Exhibitor

This class is for individuals who has NEVER exhibited in the Baked Good Show at the Latah County Fair. Follow the guidelines listed with the other classes in this show, for entries into this class

SECTION:

- |                           |                       |                         |
|---------------------------|-----------------------|-------------------------|
| 01. Colored Rolls         | 03. Braided Breads    | 06. Chocolate Daredevil |
| 02. Bountiful Breadsticks | 04. Decorated         | 07. Gluten Free         |
|                           | 05. Booze Infused Pie |                         |

### CLASS 051/ Colored Rolls

No preference on what the color is, the brighter the better... inspiration is a clown juggling). Bring in 6 for judging

SECTION:

- |           |                |           |
|-----------|----------------|-----------|
| 01. White | 03. Potato     | 05. Other |
| 02. Wheat | 04. Multigrain |           |

### CLASS 052/ Bountiful Breadsticks

Bring in 6 for judging

SECTION:

- |            |           |           |
|------------|-----------|-----------|
| 01. Savory | 02. Sweet | 03. Other |
|------------|-----------|-----------|

### CLASS 053/ Braided Breads

(No preference on what kind of bread...as long as it is braided)  
1 Loaf - any size

SECTION:

- |            |                      |             |
|------------|----------------------|-------------|
| 01. Sweet  | 03. w/ Added Fruit   | 05. w/ Nuts |
| 02. Savory | 04. w/ Added Veggies | 06. Other   |

### CLASS 054/ Decorated

with a focus on the use of Glitter (entries judged solely on decoration)

SECTION:

- |                             |                               |           |
|-----------------------------|-------------------------------|-----------|
| 01. Cake                    | 03. Cup Cakes (6 for display) | 05. Other |
| 02. Cookies (6 for display) | 04. Brownies (6 for display)  |           |

### CLASS 055/ Booze Infused Pies

(any type of pie, recipe must contain alcohol, pies must be shelf-stable)

SECTION:

- |           |           |
|-----------|-----------|
| 01. Fruit | 03. Berry |
| 02. Nut   | 04. Other |



### CLASS 056/ Chocolate Daredevil

(anything goes, and long as chocolate is a primary component)

SECTION:

- |                             |                               |           |
|-----------------------------|-------------------------------|-----------|
| 01. Cake                    | 03. Cup Cakes (6 for display) | 05. Other |
| 02. Cookies (6 for display) | 04. Brownies (6 for display)  |           |

### CLASS 057/ Gluten Free

Following the FUN and Colorful spirit of the other classes.

Recipe Card Required.

SECTION:

- |                 |                             |           |
|-----------------|-----------------------------|-----------|
| 01. Quick Bread | 03. Cookies (6 for display) | 05. Pie   |
| 02. Yeast Bread | 04. Cake                    | 06. Other |



### IDAHO WHEAT COMMISSION

will sponsor cash awards for Best Entries made with 50% or more whole wheat. Recipe must accompany entry.



will award a gift certificate to the Best of Show in Baked Goods.



will award Youth & Adult Winners in classes 50, 51, 52, 53 & 54



### MOSCOW FOOD CO-OP

will award Youth & Adult winners in class 57 (Gluten Free)

4th Annual Huckleberry Battle - See pg 28



# King Arthur Flour Baking Contest

## RULES:

1. Exhibitor must bring the opened & empty bag of King Arthur Flour or submit a UPC label from the flour bag when he/she submits the entry.
2. Entry must follow the designated recipe.
3. An entry tag must accompany the entry. (Tags are available at the Fair Office)
4. All entries must be submitted on a disposable container for judging.
5. Failure to follow the rules may result in disqualification.

## BAKING CONTEST PRIZES FROM KING ARTHUR FLOUR:

### Adult & Youth Categories

1st place: \$30 gift certificate to the Baker's Catalogue/ [kingarthurfLOUR.com](http://kingarthurfLOUR.com)

2nd place: King Arthur Flour Baker's Companion

3rd place: King Arthur Flour Standard Bread Loaf Pan

**All winners will also receive a gorgeous ribbon**

## YOUTH Tasty Toaster Tarts

### INGREDIENTS

#### Crust:

- 2 cups King Arthur Unbleached All-Purpose Flour
- 1 tablespoon sugar
- 1 teaspoon salt
- 1 cup (16 tablespoons) unsalted butter, cut into pats
- 1 large egg
- 2 tablespoons milk

#### Filling:

- 1/2 cup brown sugar, packed
- 4 teaspoons King Arthur Unbleached All-Purpose Flour
- 1 1/2 teaspoons ground cinnamon
- 1 large egg, to brush on pastry before filling
- Topping (optional)
- 2 tablespoons sugar
- 1 teaspoon cinnamon

### DIRECTIONS

1. To make the dough: Whisk together the flour, sugar, and salt. Work in the butter until the mixture holds together when you squeeze it, with pecan-sized lumps of butter still visible. Mix the egg and milk, and add it to the dough, mixing just until everything is cohesive.
2. Divide the dough in half. Shape each half into a rough 3" x 5" rectangle, smoothing the edges. Wrap in plastic or waxed paper, and refrigerate for 30 minutes; this will relax the gluten and firm up the dough a bit, making it easier to roll. You can also refrigerate the dough for up to 2 days; let it rest for 15 to 20 minutes at room temperature before you roll it out.
3. To make the filling: Whisk together the brown sugar, flour, and cinnamon.
4. To assemble the tarts: Place one piece of the dough on a generously floured work surface, and roll it into a rectangle about 1/8" thick, large enough that you can trim it to an even 9" x 12". Trim off the edges; place the scraps on a baking sheet, and set them aside, along with the 9" x 12" rectangle of dough.
5. Roll the second piece of dough just as you did the first. Press the edge of a ruler into the dough you've just rolled, to gently score it in thirds lengthwise and width-wise; you'll see nine 3" x 4" rectangles.
6. Beat the egg, and brush it over the entire surface of the dough. Place a heaping tablespoon of filling into the center of each marked rectangle. Place the second sheet of dough atop the first, using your fingertips or a chopstick to press firmly around each pocket of filling, sealing the dough well on all sides.
7. Press the tines of a fork (or the chopstick) all around the edge of the rectangle. Cut the dough evenly in between the filling mounds to make nine tarts. Press the cut edges with your fingers to seal, then press with a fork or chopstick to seal again.
8. Gently place the tarts on a lightly greased or parchment-lined baking sheet. Prick the top of each tart multiple times with a fork; you want to make sure steam can escape, or the tarts will become billowy pillows rather than flat toaster pastries. Sprinkle the tarts with cinnamon-sugar, if desired. Refrigerate them, uncovered, for 30 minutes.
9. Preheat your oven to 350°F.
10. Remove the tarts from the fridge, and bake them for 30 to 35 minutes, until they're a light golden brown. Remove them from the oven, and allow them to cool on the pan.
11. Store on the counter for up to 2 days, or freeze for up to a month.

**Yield: 9 tarts. Bring 4 tarts for judging.**

## ADULT Mashed Potato Doughnuts

### INGREDIENTS

#### Doughnuts:

- 2 1/2 cups King Arthur Unbleached All-Purpose Flour
- 1/4 teaspoon baking soda
- 1/2 teaspoon salt
- 2 teaspoons baking powder
- 1 teaspoon nutmeg
- 1/4 cup vegetable shortening
- 1 cup sugar
- 2 large eggs
- 3/4 cup mashed potato
- 1/2 cup milk
- 1 1/2 quarts (3 pounds) lard, shortening, or vegetable oil, for frying

#### Coating:

- Granulated sugar or cinnamon sugar, for coating

### DIRECTIONS

1. Sift together the flour, baking soda, salt, baking powder, and nutmeg. Set aside.
2. In a separate bowl, cream together the shortening and sugar. Add the eggs and mashed potatoes to the shortening mix.
3. Measure out the milk. Add the flour mixture and milk alternately to the creamed mixture, beginning and ending with the flour mixture.
4. The resulting dough will be quite soft, more like a drop-biscuit dough instead of a "rollable" dough. The dough can be covered and refrigerated overnight, if desired.
5. Turn the dough out onto a very well floured surface and knead a few times to make it stiff enough to roll with a rolling pin. Roll the dough using a well-floured rolling pin until it's about 1/2" thick. Dip a doughnut cutter in flour (each time you cut), and cut out the doughnuts. Save the holes; or re-roll them with leftover dough. Try to handle the dough as little as possible; the less you work the dough, the more tender the doughnuts will be.
6. Heat the fat to 365°F. Test the temperature with a thermometer; or with a slice of bread, as follows: lower half a slice of bread into the hot fat. If it takes 1 minute for the bottom side to brown nicely, the fat is at the best temperature for frying doughnuts.
7. Fry doughnuts about 2 minutes on each side or until golden brown. Drain on brown paper bags or paper towels. Check one of the fried donuts after it is cooled to be sure the center is cooked through.
8. While still warm, shake doughnuts in cinnamon-sugar or plain granulated sugar.

**Yield: About 2 dozen doughnuts (plus holes). Bring 4 for judging.**

# Collectibles Show

**SUPERINTENDENT: Renee Lam (208) 875-1593**

**SPECIAL RULES:** All entries must be delivered to the Latah County Fair Grounds 3:00pm - 8:00pm Wednesday.

Collectibles must be owned by exhibitor. Must include 5 or more items.

Collectibles must include a brief written description if they are to be judged. Large exhibits will be accepted subject to space available.

Entry tags with a claim stub will be furnished upon entry & the claim stub must be presented to claim exhibit at close of fair.

Exhibits will be released 5:00 - 7:00pm, Sunday or 9:00am to 4:00pm Monday to Wednesday after the Fair.

**CLASS 100/ ADULT ANTIQUES OR COLLECTIBLES**

5 or more similar pieces. (Ex: All Depression glass or all old toys)

**CLASS101/ ADULT MODERN COLLECTIONS**

**CLASS 102/ YOUTH COLLECTIONS**

**ROSAUERS**

will award Youth & Adult  
in Crafts

# Crafts Show

**SUPERINTENDENT: Renee Lam (208) 875-1593**

**DIVISION:** Adult & Youth (17 & Under)

**SPECIAL RULES:** All entries must be delivered to the Latah County Fair Grounds 3:00 - 8:00pm Wednesday.

Entries accepted that have not been exhibited within the last 2 years.

Large exhibits will be accepted subject to space available.

Articles to be hung must be provided with a secure means for hanging.

In youth division, please state what age on entry tag.

**RETURN ADDRESS LABELS ARE RECOMMENDED FOR ENTRY TAGS.**

Entry tags with a claim stub will be furnished upon entry & the claim stub must be presented to claim exhibit at close of fair.

Exhibits will be released 5:00 - 7:00pm, Sunday or 9:00am to 4:00pm Monday to Wednesday after the Fair.

**CLASS 150/ HOME DECOR**

**CLASS 151/ CERAMIC OR CLAY**

**CLASS 152/ MODELS, KITS, KNEX**

**CLASS 153/ HOLIDAY CREATION**

**CLASS 154/ JEWELRY/BEADWORK/KEYCHAINS**

**CLASS 155/ NATURAL MATERIAL**

**CLASS 156/ FAIR THEME**

**CLASS 157/ PAPER ART**

**CLASS 158/ REPURPOSED-RECYCLED-REUSED**

**CLASS 159/ FRAME IT - DRAWINGS, PAINTINGS, POSTER**

**CLASS 160/ MIX & MATCH MATERIALS**

**CLASS 161/ JUST WANTED TO BRING IT!**

**CLASS 162/ JUST FOR LITTLE ONES (5 AND UNDER)**

**CLASS 163/ WOOD CRAFT**

**CLASS 164/ WOODWORKING**

**ROSAUERS**

will award Youth & Adult  
in Crafts

**CLINTS & LAM AUCTION SERVICES**

will award \$25.00 to the top Collectibles Exhibit.

Clints & Lam Auctions Presents:

*Something  
Blue*  
Craft Contest  
\$100 Prize!

Make anything you want - just  
make sure it's 90% blue!

Craft Show Sponsored By  
**Paradise #17 A.F. & A.M.**



To learn more about Freemasonry  
Call the Moscow Lodge  
at (208) 882-5425



“Making Good Men Better”



# Floriculture Show

**SUPERINTENDENT:** Kathylu Szabo (208) 882-5270

## GENERAL RULES

Entries will be received Wednesday 3:00 – 8:00pm; Thursday 7:00 – 9:30am and may not be removed until 5:00 pm Sunday. Entry cards are available in advance at the Fair Office.

Judging will begin at 10:00am Thursday. Only required personnel will be allowed on the floor during judging. Show will be judged using the **NGC Flower Show** guidelines. The decisions of the judges are final. One 1st place (blue), one 2nd place (red) and one 3rd place (white) will be awarded in each class and/or section when merited.

Containers should be clearly identified with name and address taped to the bottom. Return address labels are recommended for convenience in labeling containers and filling out entry forms. The Flower Show Committee will endeavor to protect all exhibits but cannot be responsible for loss or damage.



## PREMIUMS

Awards offered per class

**BEST IN CLASS \$10.00 • SILVER \$8.00 • BRONZE \$6.00**

## Artistic Design Division

### ARTISTIC DESIGN

Open to the public. Entries not limited to Palouse Region residents. All designs must be the work of the exhibitor but plant material need not be grown by the exhibitor. Some plant material (fresh and/or dried) must be used in all designs. The use of artificial flowers, fruits, foliage, vegetables and the treating of fresh plant material is not permitted.

**New requirement:** When entering Artistic Designs, exhibitors should provide a 3x4 card identifying the plant material used in the design.

**Conditioning** (see under Horticulture).

Designs are limited to a maximum width of 20". Accessories permitted unless otherwise specified. To maintain the quality of the show, severely wilted plant material may be replaced or removed in an exhibit following judging by the exhibitor or the show committee.

**Design Level** Adult. Exhibitor will enter at a level based on previous blue ribbons earned.

**(AA)** Advanced Amateur. An advanced amateur in this show has accumulated 20 or more blue ribbons or 4 special awards in combined shows.

**(A)** Amateur. An amateur in this show has accumulated 6-19 blue ribbons in combined shows.

**(N)** Novice. A novice in this show has accumulated 5 or less blue ribbons in combined shows.

**MOSCOW GARDEN CLUB** will award the "Alice Huffman Award" to Best of Class Novice.

**MOSCOW GARDEN CLUB** will award Best of Show Design - Adult. (Garden Club members NOT eligible.)

### ADULT DESIGN

**CLASS 200/** Advanced Amateur Design

**CLASS 201/** Amateur Design

**CLASS 202/** Novice Design

**Adult Designers will design entries based on the following themes for Classes 200 to 202. 20" Maximum Width.**

**01.** Home Canned - designer's choice.

**02.** Popcorn - design using white and yellow.

**03.** Patchwork - design using multiple colors.

**04.** Fun House - include a mirror in your design.

### YOUTH DESIGN

**CLASS 203/** Ages 3-7

**CLASS 204/** Ages 8-12

**CLASS 205/** Ages 13-17

**Youth Designers will design entries based on the following themes for Classes 203 to 205**

**01.** Legos - design of many colors..

**02.** Win a Teddy Bear - designer's choice.

**03.** Cotton Candy - include some pink flowers.

**MOSCOW GARDEN CLUB** will award Best of Show Youth Design.

Floriculture Show Sponsored By  
**Moscow Garden Club**

Growing the Love of Gardening  
Since 1949

For More Information Contact  
Kathylu Szabo 208-882-5270



# Floriculture Show

## Horticulture Division

### HORTICULTURE

All specimens must be fresh, untreated plant material grown by the exhibitor in the Palouse Region. Entry Limit of One Per Class/Section per Exhibitor. The Flower Show Committee reserves the right to subdivide or add sections if the number of entries warrants.

**Division:** Adult & Youth (17 & Under)

**Conditioning.** Water your plants early in the day and cut specimens in early evening for best quality. Place in tepid water and store in cool dark place for several hours.

All exhibits must be in clear glass bottles. Label specimens with the correct botanical name and the variety or cultivar when possible. Common name may also be added. Only named exhibits will be eligible for the top awards. Remove any foliage that may be under water in the display bottle. Remove buds from single stem exhibits. Plant material must be fresh, free of debris, disease, pests, and insect damage. Wedging is permitted (plastic wrap, floral foam, stems, and/or cork).

### Roses (Rosa)

Single (such as Hybrid Tea): display one bloom about 3/4 open, with one stem, attached foliage, no side buds. Spray: should have more open blooms than buds, buds should be in all stages of development. Show at least two sets of leaves attached to stem.

### CLASS 207/ ROSES

#### SECTION

- 01. Hybrid tea – 1 bloom
- 02. Floribunda & Polyantha – 1 spray
- 03. Grandiflora – 1 bloom or spray
- 04. Old Garden Roses (inc. David Austin) – 1 bloom or spray
- 05. Climbers – 1 stem
- 06. Miniature – 1 spray or bloom
- 07. Rosebud – 1 bud
- 08. Most fragrant – 1 bloom or spray
- 09. Floating rose – 1 bloom in bowl
- 10. Other

**Flowering Perennials** - 1 Bloom, Spray, or Spike

### CLASS 208/ ASTERS

### CLASS 209/ PHLOX

### CLASS 210/ CHRYSANTHEMUM

#### SECTION

- 01. over 4" – 1 bloom
- 02. 2-4" - 1 bloom or spray
- 03. under 2" - 1 spray
- 04. Other

### CLASS 211/ CONEFLOWER (ECHINACEA), GLORISA DAISY, RUDBECKIA

### CLASS 212/ SEDUM

### CLASS 213/ OTHER FLOWERING PERENNIALS

### Foliage Perennials

### CLASS 214/ HOSTA

#### SECTION

- 01. large – 1 leaf
- 02. med. – 1 leaf
- 03. small – 3 leaves

### CLASS 215/ FERNS

#### SECTION

- 01. large/med – 1 frond
- 02. small – 3 fronds

### CLASS 216/ ORNAMENTAL GRASSES – 3 stems

### CLASS 217/ OTHER FOLIAGE PERENNIALS – 1-3 stems

**ROSAUERS** will award Best of Show Horticulture Adult & Youth.

**JERRY SCHUTZ** will award \$25 for the outstanding Hosta

**DAVE AUSTIN ROSES** will award Class 207

**SCHREINER'S IRIS GARDEN** will award Class 228

**Annuals** – 3 stems, 1 spray or spike

### CLASS 218/ SUNFLOWER - 1 bloom or spray

### CLASS 219/ ASTERS (CALLISTEPHUS)

### CLASS 220/ ZINNIA

### CLASS 221/ PETUNIAS

- 01. 3-5 stems - one color
- 02. 3-5 stems -one variety

### CLASS 222/ HERBS – 3 stems (enter potted herbs into class 236)

### CLASS 223/ COSMOS

### CLASS 224/ MARIGOLDS (TAGETES) – 3 blooms

### CLASS 225/ GERANIUMS (PELARGONIUM)

- 01. Zonal, Martha Washington, Ivy leaf
- 02. Scented leaf

### CLASS 226/ OTHER ANNUAL PLANTS

### Corms & Tuberous Roots

### CLASS 227/ DAHLIA (COMPOSITAE)

Judged on bloom size, color intensity, peak maturity: bloom should be circular and deep with center not too open, select bloom with 45 degree angle on a strong straight stem, stem needs some foliage attached (no side shoots or buds). Cut stem to proportionate length.

- 01. giant/large over 8" - 1 bloom
- 02. med/small 4-8" - 1 bloom
- 03. mini/pompom under 4"- 3 blooms
- 04. Other

### CLASS 228/ GLADIOLA (IRIDACEAE)

Total length of specimen should be 40% stem and 60% florets/buds. Select strong straight stems, blossoms evenly spaced and facing forward. Two bottom florets may be removed without penalty (leaving sheath)

- 01. large flowered – 1 spike
- 02. small flowered – 1 spike

### CLASS 229/ OTHER CORMS & TUBEROUS ROOT PLANTS

### General Classes

### CLASS 230/ BOUQUET

5-6 stems, any color, displayed in clear glass container. Each bouquet may contain only one flower type, e.g., all roses, all mums, etc.

**Containers** - All container grown specimens must have been in the possession of the exhibitor for no less than three months.

**CLASS 231/ HOUSE PLANTS** Maximum pot size 15" May be double potted

- 01. single variety-flowering
- 02. single variety-foliage
- 03. multiple varieties

**CLASS 232/ OUTDOOR CONTAINERS** Maximum container size 24" May be double potted. Container specimens must have been in possession of Exhibitor for no less than 3 months.

- 01. single variety – a. flowering b. foliage
- 02. multiple varieties – a. flowering b. foliage c. mixed
- 03. window box – (maximum width 16")



# Food Preservation Show

**SUPERINTENDENT: Kelley Shaffer (208) 596-2613**

**DIVISION:** Adult & Youth (17 & UNDER)

**SPECIAL RULES:** All entries must be delivered to the Latah County Fair Grounds 3:00 - 8:00pm Wednesday.

All canned & dried foods must be exhibited in standard canning jars. A standard jar is a container designed for canning purposes.

Exhibits must be accurately labeled as to content, type of pack (raw or hot), processing method, time processed, date of processing, the percent acid in vinegar used to make pickles and salsas (**MUST BE 5% ACID**), type of pressure canner used (dial or weighted) and altitude processed at. Labels must be placed on lower half of jar & rings are to be left off jars except in class 256.

All products must be processed according to the most recently recognized USDA recommendations. USDA methods are used in Kerr and Ball Canning Books.

Judges may open any jar for inspection; however, if other visible characteristics of product eliminate the product from consideration of award, the judge is not obligated to open for further evaluation.

All entries in this department must have been completed by the exhibitor within one year of the opening date of the Fair to be eligible for special awards. Items which have been show at previous Fairs are not eligible.

## **RETURN ADDRESS LABELS RECOMMENDED FOR ENTRY TAGS.**

Exhibits entered in the Dried Food Class must be accurately labeled as to content, pretreatment method, drying method & date of processing.

Entry tags with a claim stub will be furnished upon entry & the claim stub must be presented to claim exhibit at close of fair.

Exhibits will be released 5:00 - 7:00pm, Sunday or 9:00am to 4:00pm Monday to Wednesday after the Fair.

**Sample Label:**

Peaches  
Hot Pack  
Boiling Water Bath  
30 Min.  
8/20/07 Alt. 2864

## **CLASS 250/ CANNED FRUIT**

**Entry Limit: 5 Entries**

SECTION:

- |                   |                   |
|-------------------|-------------------|
| 01. Applesauce    | 07. Pears         |
| 02. Apricots      | 08. Plums         |
| 03. Berries       | 09. Rhubarb       |
| 04. Cherries      | 10. Juices, Fruit |
| 05. Fruit Mixture | 11. Other         |
| 06. Peaches       |                   |

## **CLASS 251/ CANNED VEGETABLES**

**Entry Limit: 4 Entries**

SECTION:

- |                 |                       |
|-----------------|-----------------------|
| 01. Asparagus   | 06. Mixed Vegetables  |
| 02. Beans, Snap | 07. Tomatoes          |
| 03. Beets       | 08. Juices, Vegetable |
| 04. Carrots     | 09. Other             |
| 05. Corn        |                       |

## **CLASS 252/ CANNED MEAT, POULTRY & SEAFOOD**

**Entry Limit: 3 Entries**

SECTION:

- |             |               |
|-------------|---------------|
| 01. Beef    | 04. Seafood   |
| 02. Poultry | 05. Mincemeat |
| 03. Fish    | 06. Other     |

## **CLASS 253/ PICKLES & RELISHES**

**Entry Limit: 8 Entries**

SECTION:

- |                        |                      |
|------------------------|----------------------|
| 01. Beet               | 09. Sauce, Barbecue  |
| 02. Bread & Butter     | 10. Sauce, Chili     |
| 03. Dill               | 11. Sauce, Salsa     |
| 04. Relish             | 12. Sauce, Spaghetti |
| 05. Sweet, Whole       | 13. Sauce, Tomato    |
| 06. Sweet, Chunk/Slice | 14. Sauce, Other     |
| 07. Vegetables         | 15. Sauerkraut       |
| 08. Zucchini           | 16. Other            |

## **CLASS 254/ JAMS & JELLIES - NO WAX SEALS -**

**Entry Limit: 4 Entries**

SECTION:

- |                  |                  |
|------------------|------------------|
| 01. Jams         | 06. Jellies      |
| 02. Preserves    | 07. Syrup, Berry |
| 03. Marmalade    | 08. Syrup, Other |
| 04. Conserves    | 09. Other        |
| 05. Fruit Butter |                  |

## **CLASS 255/ GIFT PACKAGE - (Fair Theme Required)**

**Entry Limit: 2 Entries**

This exhibit to be displayed in basket or decorated containers. Exhibit will be judged on originality of total gift package. Quality of individual preserved foods will also be considered.

SECTION:

01. A Combination of 3 Varieties of Pickles and/or Relishes
02. A Combination of 3 Varieties of Jams & Jellies
03. A Combination of 3 Varieties of Fruits, Vegetables and/or Meats

## **CLASS 256/ DRIED FOODS**

**Entry Limit: 4 Entries**

SECTION:

- |                                  |                         |
|----------------------------------|-------------------------|
| 01. Fruits (3 Varieties)         | 05. Trail Mix           |
| 02. Vegetables (3 Varieties)     | 06. Herbs (3 Varieties) |
| 03. Dried Leathers (2 Varieties) | 07. Other               |
| 04. Meat Jerky (2 Varieties)     |                         |

## **CLASS 257/ HOMEMADE WINE & BEER**

NO YOUTH ENTRIES - Bottles will be opened for tasting. All entries must be labeled on the bottom of bottle with section & category.

SECTION:

01. Red Wine (Dry, Sweet)
02. Rose Wine
03. White Wine (Dry, Sweet)
04. Cordials
05. Beer (Lager, Stout, Ale)
06. Other

## **CLASS 258/ FLAVORED VINEGAR**



# Food Preservation Show

**Willy's Washboard Jamboree**

Featuring  
**Washboard Willy**





## PREMIUMS

Awards offered per class

**BEST IN CLASS \$10.00 • SILVER \$8.00 • BRONZE \$6.00**

**ROSAUERS**

will award Youth & Adult winners



## THE WINE COMPANY OF MOSCOW

will present a special award to the top exhibit in the homemade wine class.

## TRI-STATE

Top Exhibit in Homemade Beer

## TRI-STATE

will award Youth & Adult Best of Show.

As the curtain opens at the Latah County Fair remember to visit the Latah Railway exhibits in the commercial building. The Latah Railway Club has been working for the last eight months to bring you a new and exciting excursion into the world of model trains.

For more information about the Latah Railway Club please call 208-301-1153.





# Fruits, Vegetables and Ag Products Show

**SUPERINTENDENT: Mathew Morgan**

**DIVISION:** Adult & Youth (17 & UNDER)

**SPECIAL RULES:** All entries must be delivered to the Latah County Fair Grounds 3:00 - 8:00pm Wednesday.

**Return Address Labels are recommended for Entry Tags.**

Make sure to include the division you wish to enter.

All fruits and vegetables should be carefully handled, as near market maturity & freshness as possible, NOT over-mature except class 310 (no large zucchini), cleaned, arranged & exhibited in an attractive way. Root crops should be free from soil & the fibrous roots removed. Cabbage & cauliflower & similar types of vegetables should be neatly trimmed. Onions should be dry, with dry roots, outer leaves and short tops. All specimens must be of the same maturity, color, size, shape & all multiple specimens must be of the same variety. Specimens should be free from blemishes which includes freedom from injury caused by insects, bruises, cuts, wind or from any other cause.

In judging the exhibits the market requirements & standards for each will be emphasized. Entry tags with a claim stub will be furnished upon entry & the claim stub must be presented to claim exhibit at close of fair. Exhibits will be released 5:00 - 7:00pm, Sunday or 9:00am to 4:00pm Monday to Wednesday after the Fair.

## CLASS 300/ DECIDUOUS FRUITS (3 specimens)

SECTION:

- |             |            |
|-------------|------------|
| 01. Apples  | 04. Plums  |
| 02. Pears   | 05. Prunes |
| 03. Peaches | 06. Other  |

## CLASS 301/ BERRIES (10 specimens), GRAPES & MELONS

SECTION:

- |                        |                |
|------------------------|----------------|
| 01. Blackberries (10)  | 05. Cantaloupe |
| 02. Raspberries (10)   | 06. Watermelon |
| 03. Other Berries (10) | 07. Other      |
| 04. Grapes (Bunch)     |                |

## CLASS 302/ SOLANACEOUS FRUITS

SECTION:

01. Tomatoes - Ripe 2.5" & Larger (3 Specimens)
02. Tomatoes - Ripe 1-2.5" (3 Specimens)
03. Tomatoes - Ripe Less Than 1" (5 Specimens)
04. Peppers - Bell Type (3 Specimens)
05. Peppers - Other Sweet (5 Specimens)
06. Peppers - Chili Type (5 Specimens)
07. Eggplant - Any Variety
08. Other

## CLASS 303/ BULB & TUBER VEGETABLES

SECTION:

01. Potatoes - White Skin Varieties (4 Specimens)
02. Potatoes - Red Skin Varieties (4 Specimens)
03. Potatoes - Russet Skin Varieties (4 Specimens)
04. Garlic (3 Bulbs With Stems)
05. Onions - Any Variety (3 Bulbs with dry roots, outer leaves, 2-4" tops)
06. Other

## CLASS 304/ ABOVE GROUND VEGETABLES

SECTION:

01. Beans - Green Snap (6 Pods)
02. Corn - Decorative
03. Corn - Sweet (3 Ears Partially Open)
04. Pea Pods - Any Variety (10 Pods)
05. Other

## CLASS 305/ ROOT VEGETABLES

SECTION:

01. Beets - Table (4 Roots With 2" Top)
02. Carrots - Stump Root (4 Roots With 2" Top)
03. Carrots - Long (4 Roots With 2" Top)
04. Radishes - Any Variety (5 Roots With 2" Top)
05. Rutabagas - 1-2" Tops (4 Roots With 2" Top)
06. Turnips - 1-2" Tops (4 Roots With 2" Top)
07. Other

## CLASS 306/ COLE CROPS

SECTION:

01. Broccoli - 1 Center Head
02. Brussel Sprouts - 6 Buds or Sprouts
03. Cabbage - Green or Red w/ Wrapper Leaves
04. Cauliflower - 1 Head
05. Kohlrabi - Green or Red
06. Other

## CLASS 307/ CUCURBITS

SECTION:

01. Cucumbers - Lemon (4 Specimens)
02. Cucumbers - Pickling (5 Specimens)
03. Cucumbers - Slicing (3 Specimens)
04. Pumpkins - Edible
05. Pumpkins - Ornamental
06. Summer Squash
07. Winter Squash
08. Other

## CLASS 308/ MISCELLANEOUS VEGETABLES

SECTION:

01. Salad Crops - Leaf, Soft or Crisp Head
02. Greens - Spinach, Swiss Chard, Kale - In Water
03. Herbs - Dill, Parsley & Other - In Water
04. Perennial Crops - Rhubarb - Pull stalks & remove leaves
05. Novelty - Gourdes
06. Other

## CLASS 309/ HARVEST BASKET

Creative combination of vegs/ fruits & flowers grown and arranged by the exhibitor. Dimensions not to exceed 24" in length, 18" in height, 18" in width. Judging based upon variety and quality of produce, as well as artistic and imaginative design.

## CLASS 310/ BIG PUMPKINS

Giant pumpkins may be displayed outside. If help is needed to unload, it must be secured to a pallet and delivered Tuesday prior to the Fair and picked up Tuesday after the Fair. Largest Circumference (With 2" Stems)

## CLASS 311/ TALL SUNFLOWER

Bottom of plant should be set into a 5 gallon bucket for display.

## CLASS 312/ HONEY

SECTION:

01. Extracted Honey, One Quart Jar

## CLASS 313/ EGGS

Eggs should be clean and as uniform as possible. Enter 1 Dozen unless otherwise specified.

Small end down.

SECTION:

01. Chicken
02. Other bird



# Fruits, Vegetables and Ag Products Show

## TRI-STATE

will give a Gift Certificate for Best of Show Adult

**ROSAUERS**

will award a gift certificate to the youth with the largest pumpkin.

**MOSCOW  
FOOD  
CO-OP**

## MOSCOW FOOD CO-OP

will award Top Youth & Adult exhibits in classes 309, 312 & 313

**ROSAUERS**

will award a gift certificate to the adult & youth exhibitors with the tallest sunflowers.



## PREMIUMS

Awards offered per class

**BEST IN CLASS \$10.00 • SILVER \$8.00 • BRONZE \$6.00**

**ROSAUERS**

will award Top Youth & Adult exhibits in classes 300, 301, 302, 303, 304, 305, 306 & 307



## THE POTATO FAMILY CONTEST



The Idaho Potato Family is off to join the circus. Use potatoes and other veggies to create the ultimate Circus Act or Circus Performers. Contest winner will receive \$15.00 and a special ribbon. This contest open to youth only.

**GOOD LUCK  
AND HAVE FUN!**

*Display limit of 10" x 10" square.*

# Legos Show

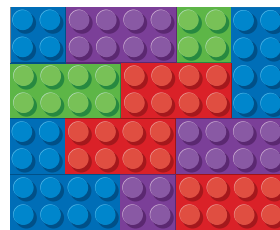

**SUPERINTENDENT:** CharLynn Havrilla

**DIVISION:** Youth Only (17 & Under)

**SPECIAL RULES:** No kits. Display Limit on 10" x 20"

Exhibits will be judged on creativity and original design.

VFW POST 2905 will award each Lego Class

**CLASS 350/ AGE 0-4 YEARS**

**CLASS 351/ AGE 5-8 YEARS**

**CLASS 352/ AGE 9-11 YEARS**

**CLASS 353/ AGE 12-14 YEARS**

**CLASS 354/ AGE 15-17 YEARS**

# Needle Work and Sewing Show

**SUPERINTENDENT:** Liz Lusby (208) 301-2417

**DIVISION:** Adult & Youth (17 & UNDER)

**SPECIAL RULES:** All entries must be delivered to **THE ARMORY** 3:00 - 8:00pm Wednesday.

All entries must have been completed by the exhibitor within 2 years of the current fair. Exhibits must be properly cleaned and pressed. Pictures must come ready for hanging, having wire or cord of suitable strength and firmly attached. Clear covering, no glass, for protection may be on them.

**RETURN ADDRESS LABELS ARE RECOMMENDED FOR ENTRY TAGS.**

Entry tags with a claim stub will be furnished upon entry & the claim stub must be presented to claim exhibit at close of fair. Exhibits will be released 5:00 - 7:00pm, Sunday or 9:00am to 4:00pm Monday to Wednesday after the Fair. **Entry limit - 2 per exhibitor.**

## CLASS 400/ WOVEN FABRICS

SECTION:

- |                    |                          |
|--------------------|--------------------------|
| 01. Shirts         | 05. Formal/Tailored Wear |
| 02. Dresses/Skirts | 06. Applique             |
| 03. Sports Wear    | 07. Household            |
| 04. Pants          | 08. Other                |

## CLASS 401/ KNIT FABRICS

SECTION:

- |                    |            |               |
|--------------------|------------|---------------|
| 01. Sports Wear    | 03. Shirts | 05. Household |
| 02. Skirts/Dresses | 04. Pants  | 06. Other     |

## CLASS 402/ COUNTED CROSS STITCH

SECTION:

- |                    |           |                            |
|--------------------|-----------|----------------------------|
| 01. Cotton or Aida | 02. Linen | 03. Beads & Special Fibers |
|--------------------|-----------|----------------------------|

## CLASS 403/ CROCHET

SECTION:

- |                       |               |
|-----------------------|---------------|
| 01. Adult Clothes     | 05. Household |
| 02. Adult Accessory   | 06. Felted    |
| 03. Child's Clothes   | 07. Toy       |
| 04. Child's Accessory | 08. Other     |

## CLASS 404/ KNITTING

SECTION:

- |                       |               |
|-----------------------|---------------|
| 01. Adult Clothes     | 05. Household |
| 02. Adult Accessory   | 06. Felted    |
| 03. Child's Clothes   | 07. Toy       |
| 04. Child's Accessory | 08. Other     |

## CLASS 405/ LACE

SECTION:

- |               |                |
|---------------|----------------|
| 01. Knitted   | 05. Battenburg |
| 02. Crocheted | 06. Tenerife   |
| 03. Tatted    | 07. Needle     |
| 04. Bobbin    | 08. Other      |

## CLASS 406/ STITCHERY

SECTION:

- |                          |                             |
|--------------------------|-----------------------------|
| 01. Hand Applique        | 05. Silk Ribbon Embroidery  |
| 02. Hand Embroidery      | 06. Hardanger               |
| 03. Crewel               | 07. Needlepoint/Petit Point |
| 04. Brazilian Embroidery | 08. Other                   |

## CLASS 407/ HOLIDAY

SECTION:

- |              |                |
|--------------|----------------|
| 01. Wearable | 02. Decoration |
|--------------|----------------|

## Idaho Archaeology and History Contest!

Participation is easy! Using **new** materials, construct a poster, sculpture, diorama or even an essay to share your knowledge of Idaho Archaeology or History. Exhibits should be under 2'x2'x2' in size.

**Email [leahe@uidaho.edu](mailto:leahe@uidaho.edu) for full contest rules & suggestions.**

**Winners will receive a gift card to the UI Vandal Store.**

Age groups:

Ages up to 8: \$5.00

Ages 9-14: \$5.00

Ages 15-17: \$10.00

Ages 18 & up: \$15.00



**Judges will select the most historically accurate projects. STEAM and Maker Projects are encouraged. Archaeological resources in our country are vanishing! Please no collected artifacts.**

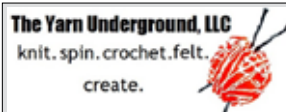

Will award best of show  
Adult and Youth



## VOLUNTEERS NEEDED!

**All of Latah County is served by Volunteer Firefighters and EMS**

**Stop by the First Aid Booth (west end of poultry barn) to learn how you can volunteer as a Firefighter or EMT in your community.**



# Photography Show

**SUPERINTENDENT:** Terry Peterson

**SPECIAL RULES:** All entries must be delivered to the Latah County Fair Grounds 3:00 - 8:00pm Wednesday.

Prints are to be framed (**no glass**), or on mount board. Matting is not required but presentation is important. Tape is not allowed & many glues will not permanently mount new RC Resin photographic papers. Photograph must have been taken by the exhibitor within the last 24 months. Photographs previously entered at this fair will not be accepted.

Judges will consider qualities, merits and classifications of all prints. Individual merited attention will be made as to your total presentation, composition, print quality, photographic technique, originality, impact, appeal & other pertinent qualities of each photograph.

**Entry limit: 2 total.**

Entry tags with a claim stub will be furnished upon entry & the claim stub must be presented to claim exhibit at close of fair.

Exhibits will be released 5:00pm, Sunday  
or 9:00am to 4:00pm Monday to Wednesday after the Fair.

## **CLASS 450/ PROFESSIONAL**

Serious photographers who make a limited/partial livelihood through photographic endeavors – Teenager to adult.



will award printing certificates  
for People's Choice

## **CLASS 451/ AMATEUR PRINTS**

Limited to those that do not sell or produce photographic work for sale or profit.

**CLASS 452/ YOUNG AMATEUR** Limited to age 16 and under.

## **SPECIAL CONTEST/ PEOPLE'S CHOICE Entry Limit 1 per exhibitor.**

The People's Choice class will be judged by popular vote of the show visitors. Photographs must reflect the Fair Theme, and are not eligible for classes 450-452.

## Photography Show Sponsored By



Potlatch Chapter #48  
of the Order of Eastern Star



In loving memory of our Brother, Ted Cowin

To learn more about the Order of Eastern Star  
Call (208) 882-5425 or email [potlatch48oes@gmail.com](mailto:potlatch48oes@gmail.com).



**Cash Prizes for 1st, 2nd, 3rd Place**

**Open to ANYONE! ~~Novices Encouraged~~**

**THANK YOU TO OUR SPONSORS**

**Spence Hardware**

**Deary Saw Shop**



# Poetry Show

**SUPERINTENDENT:** Ruth Frey

**DIVISION:** Adult & Youth

**SPECIAL RULES:** All entries must be delivered to the Latah County Fair Grounds 3:00 - 8:00pm Wednesday.

This contest is open to all poets as long as the work of poetry entered is itself "unpublished." All poems entered must be original. State age on entry.

Poems must have a secure means for hanging. **NO GLASS.** Maximum Size 16 x 29 inches. Larger entries cannot be displayed or judged. Poetry may be decorated with standard artistic or printed materials but will be judged solely on poetic merit. Poetic merit may include natural or heartfelt expression, appropriate word usage, emotional appeal, observation, commentary. If rhymed: meter mostly regular, meaning clear. **Minimum font size of 16 for all typed entries.**

Entry tags with a claim stub will be furnished upon entry & the claim stub must be presented to claim exhibit at close of fair. Exhibits will be released 5:00 - 7:00pm Sunday or 9:00am to 4:00pm Monday to Wednesday after the Fair.

## CLASS 500/ YOUNG YOUTH POETRY

Child to Age 12 - Write in rhyme or free verse, from 4 to 24 lines long

## CLASS 501/ YOUTH POETRY

Age 13-17 years - Write in rhyme or free verse, from 4 to 24 lines long

## CLASS 502/ ADULT POETRY

Age 18 and over, rhyme or free verse, from 4 to 24 lines long



**REALMS OF AVALON** will award Best in Show

# Quilt Show

**SUPERINTENDENT:** Karen Hagen (208) 285-1786

**DIVISION:** Adult & Youth (17 & UNDER)

**SPECIAL RULES:** All entries must be delivered to **THE ARMORY**

3:00 - 8:00pm Wednesday.

All entries in this department must have been completed within two years of the opening date of the Fair & never shown at this Fair before.

Only exhibits in new or unused condition will be accepted. No soiled or torn quilts will be accepted.

Group quilts are those made by three or more persons.

Entry tags with a claim stub will be furnished upon entry & the claim stub must be presented to claim exhibit at close of Fair.

**Return Address Labels are recommended for Entry Tags.**

Exhibits will be released 5:00 - 7:00pm Sunday

or 9:00am to 4:00pm Monday to Wednesday after the Fair.

Entries must be quilted either by hand, machine or a combination.

## CLASS 550/ BED QUILT

SECTION:

**01.** Full, Twin, King, Queen **02.** Crib/Cradle **03.** Lap **04.** Group

## CLASS 551/ WALL QUILT

SECTION:

**01.** Miniature (not to exceed 36" on a side & 5" block max, no minimum)

**02.** Wall Quilt (sides no smaller than 10" or larger than 45")

**03.** Wall Quilt (any side larger than 46")

## CLASS 552/ OTHER QUILTED ITEMS

SECTION:

**01.** Clothing

**02.** Other



The **PALOUSE PATCHERS** will offer a cash reward of \$75.00 to the Best of Class Wall Quilt & to the Best of Class Bed Quilt. Plus, four Judge's Choice awards at \$25.00 each.

**ROSAUERS**

will award Best of Show Youth & Adult

**ROSAUERS**

will award Youth winners in classes 550, 551, & 552



will award class 551

## STITCHES & PETALS

will award Best of Class #552



## COATS & CLARKS

will award Best of Class #551 Youth

## BECKY'S FABRIC

will award Best of Class in the Youth Division

Quilt Show Sponsored By

**Palouse Patchers**

Celebrating Quilting and Friendship on the Palouse



[www.palousepatchers.org](http://www.palousepatchers.org)

[palousepatchers@gmail.com](mailto:palousepatchers@gmail.com)

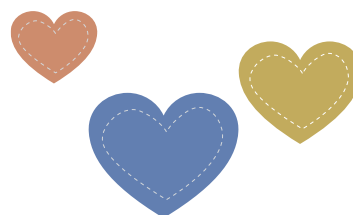

# The Great Outdoor Show

**SUPERINTENDENT:** Cliff Swanson

**DIVISION:** Adult & Youth (17 & Under)

**SPECIAL RULES:** All entries must be delivered

to the Latah County Fair Grounds

3:00pm - 8:00pm Wednesday.

Entry tags will be furnished upon entry.

Exhibits will be released 5:00 - 7:00pm Sunday or

9:00am to 4:00pm Monday to Wednesday after the Fair.

**CLASS 600/ SHED ANTLERS**

Exhibit only one side.

SECTION 01. Deer 02. Elk 03. Moose

**TRI-STATE** will award classes in The Great Outdoor



**CLASS 601/ MATCHED PAIR**

SECTION 01. Deer 02. Elk 03. Moose

**CLASS 602/ HAND TIED FISHING FLIES**

SECTION 01. Dry 02. Wet 03. Nymph 04. Craft 05. Other

**CLASS 603/ HIKING ADVENTURE**

**SPECIAL RULES:** All entries must delivered to the Latah County Fair Grounds 3:00 - 8:00pm Wednesday.

Poster presentation must be matted/framed and have a secure means to hang for display.

Maximum size is 16x20". Entries should include the name of the trail, a short description of your adventure, a map of the route and at least 2 of the following either pictures or items: hiking permit (if not a public trail), hiking plan, wildlife, botanic (plant life), selfie, panorama, hiking buddies, etc..

Entries will be judged only on presentation.

See [www.latahcountyfair.com](http://www.latahcountyfair.com) or find us on Facebook for examples.



## Weaving and Spinning Show

**SUPERINTENDENT:** Jean Korus (208) 882-7277

**DIVISION:** Adult & Youth (17 & UNDER)

**SPECIAL RULES:** All entries must be delivered to **THE ARMORY**

3:00pm - 8:00pm Wednesday.

All entries must have been completed by the exhibitor within two years of the opening date of the Fair. All yarns to be exhibited in skeins labeled with type of fiber, breed (if known) and appropriate end use. Dyed skeins are to be labeled with fiber type and dye source.

If novice - state on entry tag.

Woven articles entered into spinning class must be at least 50% hand spun knit or crochet articles must be labeled with type of fabric used.

**RETURN ADDRESS LABELS ARE RECOMMENDED FOR ENTRY TAGS**

Entry tags with a claim stub will be furnished upon entry & the claim stub must be presented to claim exhibit at close of fair. Exhibits will be released from 5:00 - 7:00pm, Sunday.

**ROS AUERS** will award Youth & Adult Best of Show Weaving & Spinning

**CLASS 650/ WOVEN ARTICLES**

SECTION:

01. Apparel

02. Accessories

03. Household Articles

04. Decorative Art

05. Off-Loom-Weaving

06. Yardage

07. Other

**CLASS 651/ SPINNING & DYEING**

SECTION:

01. Wool, Singles

02. Wool, Plyed

03. Fibers Other Than Wool

04. Novelty Yarn

05. Hand Spun Woven

06. Hand Spun Knitted

or Crocheted Articles

07. Felting

08. Commercially Spun Yarn

- Hand Dyed

09. Spindle Spun

10. Other Articles

The **PALOUSE HILL WEAVERS** will present a special \$15.00 award for the best non-guild weaving exhibit.

The **PALOUSE HILL WEAVERS** will present a special \$15.00 award for Best of Show Youth.

### 2019 SPOTLIGHT ENTERTAINMENT



A SENSORY  
EXPLORATION AREA  
WHERE CHILDREN CAN  
EXPERIENCE DIFFERENT  
SLIMES, Oozes, AND  
GOOEY THINGS AS WELL  
AS DRY MATERIALS AND  
WATER PLAY

LOCATED ON THE  
NORTH SIDE OF THE  
MAIN LAWN

# Open Class Poultry Show

## ENTRY FORMS DUE BY AUGUST 1ST

**SUPERINTENDENT:** Christine Nauman (509) 330-0574

**DIVISION:** Adult & Youth

**SPECIAL RULES:** All entries must be delivered to the Latah County Fair Grounds 3:00pm. - 7:00pm, Wednesday. Pre-register by August 1st. Entry forms available at [www.LatahCountyFair.com](http://www.LatahCountyFair.com) or the Fair Office. Exhibits will be released 5:00 - 7:00pm, Sunday.

## CLASS 700/ CHICKENS

SECTION:

- 01. Standard Breeds
- 02. Bantams
- 03. Other

## CLASS 701/ WATERFOWL

SECTION:

- 01. Ducks
- 02. Geese
- 03. Other

## CLASS 702/ GAME BIRDS

SECTION:

- 01. Turkeys
- 02. Pigeons/Doves
- 03. Peafowl/Guinea
- 04. Other

## CLASS 703/ OTHER BIRDS



### PREMIUMS

Awards offered per class

**BEST IN CLASS \$10.00 • SILVER \$8.00 • BRONZE \$6.00**



will award Top Youth, 4-H, FFA & Open Class Poultry



### BACKYARD POULTRY

Special Prize for Top Youth and Adult Poultry Exhibit

**2019 Premiums will be PAID IN CASH from the Fair Office during Fair. Friday 12pm to 6pm, Saturday 11am to 6pm, Sunday 1pm to 5pm and the week after Fair from 9am to 1pm. NO CHECKS WILL BE MAILED**

**All premiums or prizes not picked up by October 11, 2019 will be donated back to the Fairgrounds.**

# Open Class Rabbit Show

## ENTRY FORMS DUE BY AUGUST 1ST

**SUPERINTENDENT:** Nancy Richmond (208) 883-7906

**DIVISION:** Adult & Youth

**SPECIAL RULES:** All entries must be delivered to the Latah County Fair Grounds 3:00pm - 7:00pm Wednesday. Pre-register by August 1st. Entry forms available at [LatahCountyFair.com](http://LatahCountyFair.com) or the Fair Office. Exhibits will be released after 5:00pm, Sunday. All entries must be at least 12 weeks old. A doe with litter must be at least 6 weeks old. Management reserves the right to limit entries to facilities available & to limit the number of entries of an exhibitor. **No loose Hay in Cages.**

## CLASS 750/ ARBA FOUR CLASS RABBITS

SECTION:

- 01. Buck
- 02. Doe
- 03. Litter

## CLASS 751/ ARBA SIX CLASS RABBITS

SECTION:

- 01. Buck
- 02. Doe
- 03. Litter
- 04. Fryers

## CLASS 752/ PET RABBITS

## CLASS 753/ POCKET PETS

## CLASS 754/ CAVY

*Rabbits and Cavy will show Thursday. Fur & Feather Costume Contest Sunday. Open to all poultry, rabbits, and pocket pets.*



### PREMIUMS

Awards offered per class

**BEST IN CLASS \$10.00 • SILVER \$8.00 • BRONZE \$6.00**



Will award Pet & Cavy Classes

**POULTRY, RABBITS AND OTHER ANIMALS  
WILL REQUIRE AN OFFICIAL ENTRY FORM  
AVAILABLE AT: [www.latahcountyfair.com](http://www.latahcountyfair.com)  
Entry forms due by August 1st.**

## WALL OF FAME

Be sure to visit the "Best of the Best" in the Event Center hallway. Each plaque recognizes the outstanding efforts of our Exhibitors over the last several years.

### **Sweepstakes Winners In: General Winners For:**

**Artistic Design**  
**Horticulture**  
**Baked Goods**  
**Arts**  
**Food preservation**

**Gardener of the Year**  
**Best in Show Photography**  
**Top 4-H and FFA Showman**  
**Champion Dog Showman**  
**Wes Richardson Poultry Award**

Home & Harvest Magazine's

Contestants must prepare a coffee cake of their choice using huckleberries as the star ingredient. That means in the cake, topping, glaze, frosting or filling! Entries must be submitted Sept. 11th from 3-8 at the Latah County Fairgrounds. Please bring 4 slices and a printed copy of your recipe.

Judging will be based on taste, originality, creative use of huckleberries and overall presentation.

Grand Prize winners in both youth and adult categories will have their recipe printed in Home&Harvest magazine and gift basket. 2nd place will receive a gift basket, and third place will receive a cookbook. We are excited to taste your creations!

**Huckleberry Battle!** 5th annual!

A woman with blonde hair, wearing a black and white checkered shirt, is holding a white cake with a cross-shaped decoration. To her right is a vertical stack of five cartoon faces, each with a different expression and hairstyle.

## THANK YOU TO OUR ANIMAL SHOW SPONSORS

**RE/MAX**  
*Connections*  
**Swine Show**

  
**PotlatchDeltic**  
**Beef/Dairy Show**



# 4-H Club/FFA Division Special Rules

## LIVESTOCK SUPERINTENDENTS:

**BEEF:** Mauri Knott and Shane Anderson

**DAIRY:** Kim O'Neill

**SWINE:** Bill Abbot and Nate Owen

**SHEEP:** Anita Falen and Luke Vincent

**GOATS:** Jennifer Orcutt

**POULTRY:** Christine Nauman

**RABBITS:** Nancy Richmond

1. Exhibitor must be enrolled in the current 4-H year through the Latah County 4-H program and have paid annual member dues to be eligible to compete. 4-H members may enter an exhibit for each project carried.
2. All 4-H projects exhibits shall be completed as outlined in the "Idaho 4-H Project" Requirement.
3. All entries must be properly labeled.
4. Record books displayed as a part of the exhibit MUST be signed by an authorized leader and parent.

## 4-H General Projects

General 4-H Projects are due in the 4-H area of the Palouse Ice Rink Wednesday from 3:00pm – 7:00pm.

## 4-H Livestock Projects

1. Unless otherwise specified, all breeds in all categories will compete in Quality and Fitting and Showing Classes. Members must compete in Fitting and Showing to complete the project.
  - a. Quality: Animals will be judged and shown according to breed characteristics. Quality classes for market animals will be based upon weight of the animal.

- b. Fitting and Showing: Members are judged on fitting of the animal, training of the animal, and appearance of the exhibitor. Fitting and Showing classes will be based upon the exhibitor's age as of January 1 of the current year. If further classes are needed, the exhibitor's experience will be considered. Age divisions are as follows:

- (1) Junior - 8 to 10 years old
- (2) Intermediate - 11 to 13 years old
- (3) Senior - 14 to 18 years old

2. A completed and signed Market Animal livestock record book is due to the Extension Mobile Office from 2:00 – 4:00 pm on Sunday.

## LIVESTOCK EXHIBITOR RULES

1. All animals must remain at the Fair until 5pm Sunday
2. Livestock exhibitors may remove chutes and large tack boxes before 8am or after 5pm on Sunday
3. Take down, including decorations, may not start until 4:30pm
4. No vehicles or trailers may enter the grounds between 8am and 5pm on Sunday
5. No campers may leave until 5pm on Sunday.

## LIVESTOCK CARE

1. All animals must be fed and watered at least 2 times per day.
2. Exhibitors are responsible for all their animals care until close of fair at 5:00 p.m. Sunday.
3. Animal pens or stalls must be kept clean.
4. Animals NOT PROPERLY cared for may be sent home and premiums forfeited.
5. Exhibitors NOT PROPERLY caring for their animals will not be allowed to enter future livestock projects.
6. Sheep and goats should not be washed without permission from their superintendent.

# Market Animal Sales Rules & Regulations

1. All consignors must be enrolled in a Latah County 4-H club or be a member of a FFA vocational agriculture department in Latah County. Only one market project may be sold by each consignor.
2. All animals sold must have an initial weight and been carried as a project for the length of time listed for each animal in the 4-H and FFA project requirement in order to be considered complete. No initial weight for swine.
3. The number of market animals accepted and the order of sale will be determined by the 4-H and FFA Market Animal Sale Board of Directors.
4. Market projects to be sold must be weighed the Wednesday of fair on certified scales at the Fairgrounds.

Market Swine: 6:00 - 11:00 a.m.

Market Beef: 11:00 a.m. - 1:00 p.m.

Market Sheep/Goat: 1:00 - 2:00 p.m.

**Re-weights must be requested and take place immediately after 1st weigh**

## No Late Weigh-Ins

All selling weights of livestock must meet the following restrictions to be sold through the 4-H and FFA Market Animal Sale. (Beef, sheep, swine, & goats over the listed maximum weight will sell at the maximum weight)

Beef: weight 1050-1500 lbs.

Lambs: weight 110-150 lbs.

Goats: weight 70-120 lbs.

Swine: weight 230-290 lbs.

5. All youth must complete and turn in a Latah County Market Animal Sale Consignment Form and Latah County 4-H/FFA Commitment to Excellence form. These must be turned in to the Fair Office with camper and livestock registration forms by August 1st.
6. Animals entered in the sale must have been entered and judged for quality in the 4-H or FFA Division of the Latah County Fair.
7. Animals consigned to the Latah County Fair Market Animal Sale will be solely consigned to this sale.
8. The 4-H and FFA Market Animal Sale will be held at 9:00 AM, Saturday.
9. All sales are final.
10. Add on support money will be accepted for one week following the sale.
11. Market beef project animals must have Brand Inspection papers, Hauling Permits and Bill of Sale to present to the Superintendent prior to weigh-in.

# Livestock 4-H & FFA Quality Show

Show groups will at the discretion of the Superintendents, 4-H Director, and Fair Management and dependent on entry numbers. Market animals not making minimum weight will only show in an exhibition class and receive a participation ribbon only.

## BEEF

All cattle must be doubled tied when in the barn with rope halters and neck ropes. NO chain halters or neck chains. Only de-horned or naturally polled cattle will be eligible to show. Horns over 2 inches from the skin at the base of the horn to the tip will be disqualified. Straight bred dairy steers, stags, and cryptorchids are not eligible.

**ENTRY LIMIT:** An exhibitor may only exhibit one Market animal, only one animal per Breeding Class Section, and one animal per Dairy Class.

### CLASS 800/ 4-H MARKET STEERS

### CLASS 801/ FFA MARKET STEERS

### CLASS 802/ 4-H BREEDING BEEF PROJECTS

#### SECTION:

01. Jr. Heifer - 6 months to 1 year of age
02. Sr. Heifer - Over 1 year of age
03. Cow/Calf Pair - Must tie both animals. No pens available

### CLASS 803/ FFA BREEDING BEEF PROJECTS

#### SECTION:

01. Jr. Heifer - 6 months to 1 year of age
02. Sr. Heifer - Over 1 year of age
03. Cow/Calf Pair - Must tie both animals. No pens available

### CLASS 804/ 4-H DAIRY HEIFERS

### CLASS 805/ FFA DAIRY HEIFERS

## SWINE

Only barrows and gilts are eligible; any hogs showing evidence of scars, hernia, sores, bruises, cryptorchids, or any blemishes that impair the value of carcass will be disqualified. Show groups will be at the discretion of Superintendents, 4-H Director, and Fair Management and dependent on entry numbers.

**ENTRY LIMIT:** An exhibitor may only exhibit one Market animal.

### CLASS 806/ 4-H MARKET SWINE

### CLASS 807/ FFA MARKET SWINE

## SHEEP

Only wether and ewe lambs are eligible for Market Class. Rams lambs and cryptorchids will be disqualified. All female sheep must have a scrapie ear tag. Show groups will be at the discretion of Superintendents, 4-H Director, and Fair Management and dependent on entry numbers.

**ENTRY LIMIT:** An exhibitor may only exhibit one Market animal, and one animal per Breeding Class.

### CLASS 808/ 4-H MARKET SHEEP

### CLASS 809/ FFA MARKET SHEEP

### CLASS 810/ 4-H BREEDING SHEEP

### CLASS 811/ FFA BREEDING SHEEP

## GOATS

Only wether and does are eligible to be shown. Bucks or cryptorchids will be disqualified. Horns must have blunt ends or be covered. Show groups will be at the discretion of Superintendents, 4-H Director, and Fair Management and dependent on entry numbers. All female goats must be officially identified.

**ENTRY LIMIT:** An exhibitor may only exhibit one Market animal, and a maximum of one animal per other Class. A single animal can't be show in multiple classes.

### CLASS 812/ 4-H MARKET GOAT

### CLASS 813/ FFA MARKET GOAT

### CLASS 814/ 4-H BREEDING GOAT

### CLASS 815/ FFA BREEDING GOAT

### CLASS 816/ 4-H DAIRY GOAT

#### SECTION:

01. Dry
02. Freshened

### CLASS 817/ FFA DAIRY GOAT

#### SECTION:

01. Dry
02. Freshened

### CLASS 818/ 4-H PACK GOAT AGILITY

# Livestock 4-H & FFA Fitting & Showing Show

Show groups will at the discretion of the Superintendents, 4-H Director, and Fair Management and dependent on entry numbers. All exhibitors are required to Fit and Show their animals in their respective classes. All 4-H classes will include sections 01 thru 03.

### CLASS 850/ 4-H BEEF

### CLASS 851/ FFA BEEF

### CLASS 852/ 4-H DAIRY

### CLASS 853/ FFA DAIRY

### CLASS 854/ 4-H SWINE

### CLASS 855/ FFA SWINE

### CLASS 856/ 4-H SHEEP

### CLASS 857/ FFA SHEEP

### CLASS 858/ 4-H GOATS

### CLASS 859/ FFA GOATS

### CLASS 860/ 4-H PACK GOATS

#### SECTION:

01. 4-H Juniors
02. 4-H Intermediates
03. 4-H Seniors

# Small Animal 4-H and FFA Quality Show

**ENTRY LIMIT:** An exhibitor may only exhibit one animal or pen of animals per Class. For Family Flock, the entry limit is on animal or pen of animals per Section.

### CLASS 900/ 4-H FAMILY FLOCK POULTRY (1-2 BIRDS)

#### SECTION:

01. Domestic Poultry
02. Game Birds
03. Pigeons
04. Waterfowl

### CLASS 901/ FFA FAMILY FLOCK POULTRY (1-2 BIRDS)

#### SECTION:

01. Domestic Poultry
02. Game Birds
03. Pigeons
04. Waterfowl

### CLASS 902/ 4-H MARKET POULTRY (3 BIRDS)

### CLASS 903/ FFA MARKET POULTRY (3 BIRDS)

### CLASS 904/ 4-H PULLETS/LAYING HENS (3 PULLETS OR DOZEN EGGS)

### CLASS 905/ FFA PULLETS/LAYING HENS (3 PULLETS OR DOZEN EGGS)

### CLASS 906/ 4-H MARKET/MEAT RABBIT

### CLASS 907/ FFA MARKET/MEAT RABBIT

### CLASS 908/ 4-H BREEDING RABBIT

### CLASS 909/ FFA BREEDING RABBIT

### CLASS 910/ 4-H PET RABBIT

### CLASS 911/ FFA PET RABBIT

### CLASS 912/ 4-H CAVY PROJECT

### CLASS 913/ 4-H POCKET PET PROJECT

### CLASS 914/ 4-H PET/PYGMY GOAT PROJECT

# Small Animal 4-H and FFA Fitting and Showing Show

Show groups will at the discretion of the Superintendents, 4-H Director, and Fair Management and dependent on entry numbers. All exhibitors are required to Fit and Show their animals in their respective classes. All 4-H classes will include sections 01 thru 04.

### CLASS 950/ 4-H POULTRY

### CLASS 951/ FFA POULTRY

### CLASS 952/ 4-H RABBIT

### CLASS 953/ FFA RABBIT

### CLASS 954/ 4-H CAVY

### CLASS 955/ 4-H POCKET PET

### CLASS 956/ 4-H PET/PYGMY GOAT

#### SECTION:

01. 4-H Juniors
02. 4-H Intermediates
03. 4-H Seniors
04. 4-H Cloverbuds (Not Mandatory)

# Latah County 4-H & FFA Market Animal Sale

Saturday at 9:00am

Come out and support your local youth!



**Market Swine, Beef,  
Meat Goats, Sheep,  
and Poultry to be sold**



**Buyer Registration opens at 8:00AM**

**For more information contact (435) 232-3554  
or email [livestockmarketsale@gmail.com](mailto:livestockmarketsale@gmail.com)**

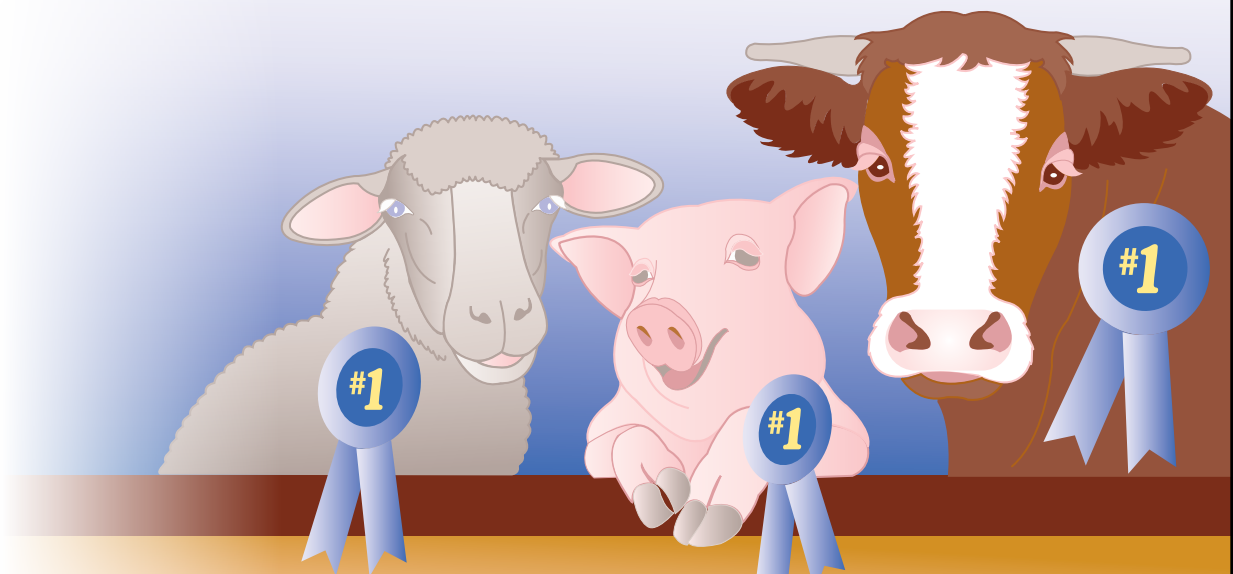

*Thank You Lewiston Veterinary Clinic for special care of our Animal Exhibits*





*A Family of Farmers*



**Pacific Northwest Farmers Cooperative is proud to  
be a Presenting Sponsor for the Latah County Fair**

**Serving our Patrons and Communities since 1909**

Anchored in tradition and reaching for the new frontier, our family of farmers is proud to serve our region, America, and the world from our roots deep in the rich soils of the Palouse.

Pacific Northwest Farmers Cooperative...at your service!

**Office: 208-285-1141 • Toll Free: 866-986-2008 • Website: [www.pnw.coop](http://www.pnw.coop)**