

Department HA – Junior Beef

SUPERINTENDENT: Tony & Brittainy Frost (309-912-1050)

JUDGING: SATURDAY, JULY 21, 2018

**4-H Show begins at 8:00 a.m. followed by
Breeding Stock then Market Animals**

ENTRY FEES: Breeding Stock: \$7.00

Market Animals: \$10.00

Stall Rent: \$5.00 per stall

EXHIBITOR'S TICKET \$20.00

JUNIOR PREMIUMS: \$2,883.00

Entries close JULY 14, 2018

Jr. Beef Show is IBA Junior Points Program Sanctioned

1. Menard County Fair, Inc. reserves the right for the superintendent of each department to combine classes if the number of entries justifies so.
2. Refer to Department A – Beef section of the fair book for more rules and regulations.
3. This department is only open to boys and girls who are 8 years of age or in third grade and not yet 19 years of age on or before September 1 of the year previous the fair.
4. Junior Division breeding stock must be in the possession of the exhibitor on or before June 1, 2018.
5. Junior and Open are separate classes therefore if you enter in Open and Junior you will be required to pay an entry fee for each.
6. **EACH CLASS HAS AN ENTRY FEE THIS INCLUDES GROUP / PAIR CLASSES. YOU MUST ENTER THE GROUP / PAIR CLASSES TO EXHIBIT. LIVESTOCK ENTRIES WILL BE POSTED IN THE BARN AREA AT THE TIME THE LIVESTOCK IS TO BE ON THE GROUNDS FOR CHECK IN. THERE WILL BE A TWO (2) HOUR PERIOD IN WHICH THE EXHIBITORS ARE TO CHECK THE POSTING FOR ERRORS. AT THE END OF THE TWO (2) HOUR PERIOD ENTRIES WILL STAND AND NO CHANGES WILL BE MADE TO THE CLASSES. NO ONE WILL BE ABLE TO SHOW IN A CLASS IF THEY ARE NOT ENTERED.**
7. All registration papers will be checked of ALL pure-bred livestock in both Open and Junior shows. The papers must be registered under the exhibitor's name. The Menard County Fair will adhere to mandated State guidelines.
8. Must be FIVE or more entries per breed or they will show in the AOB/COMMERCIAL Class.

JUNIOR CLASSES

Open Division & 4-H are in separate sections of the fair book.

SECTION 9: ANGUS

HA-9-1	Female Jan/Feb/Mar 2018
HA-9-2	Female Nov/Dec
HA-9-3	Female Sept/Oct
HA-9-4	Female July/Aug
HA-9-5	Female May/Jun
HA-9-6	Female Mar/Apr
HA-9-7	Female Jan/Feb 2017
HA-9-8	Pair Females

SECTION 10: HEREFORD

HA-10-1	Female Jan/Feb/Mar 2018
HA-10-2	Female Nov/Dec
HA-10-3	Female Sept/Oct
HA-10-4	Female July/Aug
HA-10-5	Female May/Jun
HA-10-6	Female Mar/Apr

HA-10-7	Female Jan/Feb 2017
HA-10-8	Pair Females

SECTION 11: SHORTHORN

HA-11-1	Female Jan/Feb/Mar 2018
HA-11-2	Female Nov/Dec
HA-11-3	Female Sept/Oct
HA-11-4	Female July/Aug
HA-11-5	Female May/Jun
HA-11-6	Female Mar/Apr
HA-11-7	Female Jan/Feb 2017
HA-11-8	Pair Females

SECTION 12: SIMMENTAL

HA-12-1	Female Jan/Feb/Mar 2018
HA-12-2	Female Nov/Dec
HA-12-3	Female Sept/Oct
HA-12-4	Female July/Aug
HA-12-5	Female May/Jun
HA-12-6	Female Mar/Apr
HA-12-7	Female Jan/Feb 2017
HA-12-8	Pair Females

SECTION 13: SPECIAL BREEDS/COMMERCIAL

HA-13-1	Female Jan/Feb/Mar 2018
HA-13-2	Female Nov/Dec
HA-13-3	Female Sept/Oct
HA-13-4	Female July/Aug
HA-13-5	Female May/Jun
HA-13-6	Female Mar/Apr
HA-13-7	Female Jan/Feb 2017
HA-13-8	Pair Females

SECTION 14: COW-CALF

HA-14-1	Cow-Calf
---------	----------

SECTION 15: MARKET ANIMALS

HA-15-1	Market Heifer
HA-15-2	Angus
HA-15-5	Hereford
HA-15-7	Shorthorn
HA-15-10	Simmental
HA-15-12	Crossbred
HA-15-16	AOB/Commercial

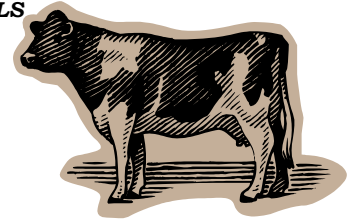

JUNIOR PREMIUMS

\$17.00 \$15.00 \$13.00 – Females, Pair Females, Cow-Calf
 \$22.00 \$20.00 \$17.00 – Market Animals
 Plaque & Rosette – Breed Champion Females
 Rosette – Reserve Breed Champion Females
 Rosette – Champion Cow-Calf
 Rosette – Reserve Champion Cow-Calf
 \$18.00 & Plaque & Rosette – Breed Champion Market Animal
 Rosette – Reserve Breed Champion Market Animal

CHAMPION CLASSES

\$72.00 & Plaque & Rosette – Grand Champion Market Animal
 \$36.00 & Rosette – Reserve Grand Champion Market Animal
 Rosette - Showmanship

TROPHY & PLAQUE SPONSORS

Junior Champion Female – Angus
Jim Carter Insurance Agency
 Junior Champion Female – Hereford
Gum Farms– Randy Gum
 Junior Champion Female – Shorthorn
David Evers Family
 Junior Champion Female – Simmental
Sloan Implement
 Junior Champion Female – Special Breeds

- Sangamon Valley Signs & Graphics**
- Junior Champion Steer – Angus
- West Central Bank**
- Junior Champion Steer – Hereford
- Edge Electrical Solutions**
- Junior Champion Steer – Shorthorn
- Ag Tech Services**
- Junior Champion Steer – Simmental
- Schneider Crane Services, Inc.**
- Junior Champion Steer – Crossbred
- Porta FFA**
- Junior Grand Champion Steer
- Greenview FFA**
- Junior Beef Showmanship
- Taft's Food Concessions**



Department HF-Junior Sheep

SUPERINTENDENT: James C. Oller
 ASST. SUPERINTENDENTS: R.J. Ruppel & Les Wankel
 JUDGING: WEDNESDAY, JULY 18, 2018, 7:30 a.m.

ENTRY FEE: \$3.00
 PEN RENTAL: \$2.50 per head
 EXHIBITOR'S TICKET \$20.00
 OPEN PREMIUMS: \$2,420.00
 JUNIOR PREMIUMS: \$2,420.00
Entries close JULY 14, 2018

1. **Menard County Fair, Inc. reserves the right for the superintendent of each department to combine classes if the number of entries justifies so.**
2. **This department is only open to boys and girls who are 8 years of age or in third grade and not yet 19 years of age on or before September 1 of the year previous the fair.**
3. **Refer to Department F – Sheep section of the fair book for more rules and regulations.**
4. Junior and Open are separate classes therefore if you enter in Open and Junior you will be required to pay an entry fee for each.
5. **EACH CLASS HAS AN ENTRY FEE THIS INCLUDES GROUP / PAIR CLASSES. YOU MUST ENTER THE GROUP / PAIR CLASSES TO EXHIBIT. LIVESTOCK ENTRIES WILL BE POSTED IN THE BARN AREA AT THE TIME THE LIVESTOCK IS TO BE ON THE GROUNDS FOR CHECK IN. THERE WILL BE A TWO (2) HOUR PERIOD IN WHICH THE EXHIBITORS ARE TO CHECK THE POSTING FOR ERRORS. AT THE END OF THE TWO (2) HOUR PERIOD ENTRIES WILL STAND AND NO CHANGES WILL BE MADE TO THE CLASSES. NO ONE WILL BE ABLE TO SHOW IN A CLASS IF THEY ARE NOT ENTERED.**
6. Each 4-H Class will show and be judged prior to Open & Junior Class as the 4-H show is a separate show.
7. **All registration papers will be checked of ALL pure-bred livestock in both Open and Junior shows. The papers must be registered under the exhibitor's name. The Menard County Fair will adhere to mandated State guidelines.**

JUNIOR CLASSES

Open Division and 4-H are in separate sections of the fair book.

SECTION 13 - MARKET LAMBS:

- HF-13-1 Wether lamb, light
- HF-13-2 Wether lamb, medium
- HF-13-3 Wether lamb, heavy
- HF-13-4 Market ewe – (not eligible for breeding classes)
- HF-13-5 Pair of market lambs – Market ewe or wether

** Exhibitor may have only one lamb per class, except the pair class.*

SECTION 14 - CHEVIOT:

- HF-14-1 Yearling Ram
- HF-14-2 Ram Lamb
- HF-14-3 Yearling Ewe
- HF-14-4 Pair Yearling Ewes
- HF-14-5 Fall Ewe Lamb
- HF-14-6 Spring Ewe Lamb
- HF-14-7 Pair Lambs

SECTION 15 - OXFORDS

- HF-15-1 Yearling Ram
- HF-15-2 Ram Lamb
- HF-15-3 Yearling Ewe
- HF-15-4 Pair Yearling Ewes
- HF-15-5 Fall Ewe Lamb
- HF-15-6 Spring Ewe Lamb



BERT'S SERVICE

"SERVICE YOU CAN TRUST"

- ASE Certified
- Computerized Diagnostics
- Tune-ups / Repairs
- Alignments / Brakes
- Air Conditioning
- Automatic Car Wash

ATHENS, IL

636-8232