

# DEPARTMENT 20

## ADULT & 4-H ALUMNI

### LIVESTOCK SHOWMANSHIP



**Superintendent**  
**Brittney Ratzlaff**  
 509-688-4489

@adultalum



#### Schedule of Events

##### August 5 – Monday

5 pm Pre-Registration Deadline

##### August 16 – Friday

5 pm Late Registration Deadline  
 Last day to submit Permission Form

##### August 23 – Friday

9 am **01** Poultry Showmanship (Small Animal Show Tent)  
 10 am **02** Swine Showmanship (Swine Show Ring)  
 12 Noon **03** Rabbit Showmanship (Small Animal Show Tent)  
 1 PM **04** Sheep Showmanship (Sheep Show Ring)  
 4 pm **05** Canine Showmanship (Dog Agility Area)  
 5:30 pm **06** Beef Showmanship (Beef Show Ring)  
 7 pm **07** Goat Showmanship (Goat Show Ring)  
 8:30 pm Awards Ceremony-Dance Floor

#### Point System

- Points will be specific to an individual exhibitor and can be accumulated through showmanship of any and all species.
 

|                      |                 |
|----------------------|-----------------|
| First place: 7 point | Blue: 4 points  |
| Second: 6 points     | Red: 3 points   |
| Third: 5 points      | White: 2 points |
- Youth are encouraged to assist with shows as they will get full point potential depending on participation. Youth will receive up to one point for each class in which they participate as a "Show Parent", and up to two points for each class they help with as a ring steward. All points will be calculated toward High Point.
- In the case that high point ends in a tie, 4-H and local Fair Trivia will be used to determine the Champion and Reserve placings.

#### Special Awards

- In place of premiums, the following awards will be presented:
- Blue, Red and White ribbons will be awarded to every participant based on the *DANISH* system.
  - A customized award will be awarded to the top showman of each species, decided by the judge. Various sponsored awards will be awarded to the second and third placings for each species.
  - Customized Timber Ridge director's chairs will be presented to the High Point Champion and Reserve overall.
  - Each judge will appoint a recipient for the Judge's Choice Award in their species. **Sponsored by: Britt's Homestead**

#### SHOWS

4-H members that take top showman in a species will be invited to judge that species in this adult show. The ring steward will be an experienced and qualified judge to assist the 4-Her if needed.

#### CLASS

- 01** Poultry Showmanship
- 02** Swine Showmanship
- 03** Rabbit Showmanship
- 04** Sheep Showmanship
- 05** Canine Showmanship
- 06** Beef Showmanship
- 07** Goat Showmanship

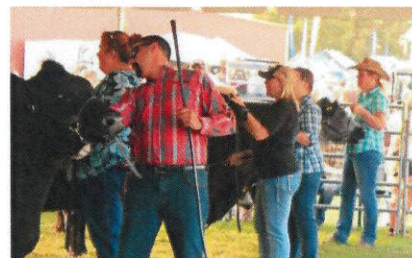

#### General Rules for the Adult and 4-H Alumni Livestock Show

- Shows will be judged by the same Fitting & Showing guidelines as 4-H. Dogs will compete in Rally Obedience.
- Animals used for these shows must be livestock already participating on the grounds; dogs will be the only animals brought in specifically for this show and must be CGC certified.
- All exhibitors must have registered and submitted a signed Permission Form by August 16. Registration is \$4 per animal or \$20 to participate in all 7 classes. A late fee of \$10 will be applied if registering between August 5 and August 16.**
- For the safety of the animals, exhibitors, and public these items will be monitored:
  - o Hogs will only be allowed to be shown once
  - o All dogs must be Canine Good Citizen certified

**2019 North Idaho State Fair  
Adult & 4-H Alumni Show Entry Form**

Online Registration Deadline: Monday, August 5  
 Registration Using This Form: Monday, August 5  
 Late Registration with fee: Friday, August 16  
 All Fees and Permission Forms Due: Friday, August 16  
 Showing: Friday, August 23 – Begins at 9 AM



|                      |  |   |
|----------------------|--|---|
| NAME:                |  |   |
| ADDRESS:             |  |   |
| CITY, STATE ZIP:     |  |   |
| E-MAIL:              |  |   |
| DROP OFF OR MAIL TO: | Kootenai County Fairgrounds<br>4056 N Government Way<br>Coeur d' Alene, ID 83815 | Register online: <a href="http://www.NISFair.fun">www.NISFair.fun</a><br>See Exhibitor Handbook – Dept. 20 for Rules and Special Awards<br>Every animal must have signed permission |

**Classes:**

- |           |                  |           |                |
|-----------|------------------|-----------|----------------|
| <b>01</b> | POULTRY – 9 AM   | <b>05</b> | CANINE – 4 PM  |
| <b>02</b> | SWINE – 10 AM    | <b>06</b> | BEEF – 5:30 PM |
| <b>03</b> | RABBIT – 12 Noon | <b>07</b> | GOAT – 7 PM    |
| <b>04</b> | SHEEP – 1 PM     |           |                |

| CLASS    | X \$4/class = | TOTAL DUE | Participant's Initials                             | Owner's Initials |
|----------|---------------|-----------|--|------------------|
|          | X \$4/class = | \$        |  |                  |
|          | X \$4/class = | \$        |  |                  |
|          | X \$4/class = | \$        |  |                  |
|          | X \$4/class = | \$        |  |                  |
|          | X \$4/class = | \$        |  |                  |
|          | X \$4/class = | \$        |  |                  |
|          | X \$4/class = | \$        |  |                  |
| ALL      | \$20          | \$        |  |                  |
| Late Fee | \$10          | \$        | Apply if registering between August 5 & August 16. |                  |
|          |               | \$        |  |                  |

\*Award Ceremony to follow showing: Friday, August 23, 8:30 PM – Dance Floor

Classes will be capped at 30 exhibitors.

Like "North Idaho 4-H Adult & Alumni Showing" on Facebook for updates!

**IMPORTANT:** Permission Form (back of this page) must be completed with signatures for every animal shown.

Failure to submit entries, fees, and permission forms by 5pm, Friday, August 16 will result in removal of entries.

## Adult & 4-H Alumni Show Permission Form

It is very important that every exhibitor and owner be familiar with all rules as listed in the Competitive Exhibits' Exhibitor Handbook-Department 20 as well as 4-H rules and showing guidelines. Exhibitor must receive permission from each owner of every animal they plan to show. Failure to submit entries, fees, and permission forms by Friday, August 16 will result in removal of entries.

### Responsibility Statements:

Exhibitor's Signature is agreement that exhibitor will not hold the North Idaho State Fair/Kootenai County Fairgrounds or Kootenai/Shoshone 4-H Program responsible for injuries. This also shows understanding that exhibitor is not liable for injury to the animal during show, but exhibitors are expected to take all precautions to ensure the safety of each animal from leaving to returning to their pens.

If owner is a 4-H member and/or under 18 years of age, parent signature is required.

Owner and Parent Signatures are agreement that they will not hold exhibitor, North Idaho State Fair/Kootenai County Fairgrounds, or Kootenai/Shoshone 4-H Program responsible for injuries. These also show understanding that owners are entrusting exhibitors to take all precautions to ensure the safety of their animal.

**Exhibitor Name:** \_\_\_\_\_

**Exhibitor Phone/E-mail:** \_\_\_\_\_

**Exhibitor Signature:** \_\_\_\_\_

**Class:** \_\_\_\_\_ **Animal ID:** \_\_\_\_\_ **Owner Phone:** \_\_\_\_\_

**Owner Name:** \_\_\_\_\_ **Owner Signature:** \_\_\_\_\_

**Parent Name:** \_\_\_\_\_ **Parent Signature:** \_\_\_\_\_

**Class:** \_\_\_\_\_ **Animal ID:** \_\_\_\_\_ **Owner Phone:** \_\_\_\_\_

**Owner Name:** \_\_\_\_\_ **Owner Signature:** \_\_\_\_\_

**Parent Name:** \_\_\_\_\_ **Parent Signature:** \_\_\_\_\_

**Class:** \_\_\_\_\_ **Animal ID:** \_\_\_\_\_ **Owner Phone:** \_\_\_\_\_

**Owner Name:** \_\_\_\_\_ **Owner Signature:** \_\_\_\_\_

**Parent Name:** \_\_\_\_\_ **Parent Signature:** \_\_\_\_\_

**Class:** \_\_\_\_\_ **Animal ID:** \_\_\_\_\_ **Owner Phone:** \_\_\_\_\_

**Owner Name:** \_\_\_\_\_ **Owner Signature:** \_\_\_\_\_

**Parent Name:** \_\_\_\_\_ **Parent Signature:** \_\_\_\_\_

**Class:** \_\_\_\_\_ **Animal ID:** \_\_\_\_\_ **Owner Phone:** \_\_\_\_\_

**Owner Name:** \_\_\_\_\_ **Owner Signature:** \_\_\_\_\_

**Parent Name:** \_\_\_\_\_ **Parent Signature:** \_\_\_\_\_

**Class:** \_\_\_\_\_ **Animal ID:** \_\_\_\_\_ **Owner Phone:** \_\_\_\_\_

**Owner Name:** \_\_\_\_\_ **Owner Signature:** \_\_\_\_\_

**Parent Name:** \_\_\_\_\_ **Parent Signature:** \_\_\_\_\_

**Class:** \_\_\_\_\_ **Animal ID:** \_\_\_\_\_ **Owner Phone:** \_\_\_\_\_

**Owner Name:** \_\_\_\_\_ **Owner Signature:** \_\_\_\_\_

**Parent Name:** \_\_\_\_\_ **Parent Signature:** \_\_\_\_\_

**Class:** \_\_\_\_\_ **Animal ID:** \_\_\_\_\_ **Owner Phone:** \_\_\_\_\_

**Owner Name:** \_\_\_\_\_ **Owner Signature:** \_\_\_\_\_

**Parent Name:** \_\_\_\_\_ **Parent Signature:** \_\_\_\_\_