

STEER PROJECT

ESE EARTAG: _____

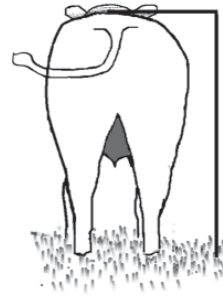
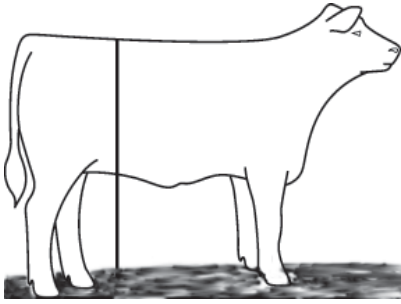

EASTERN STATES EXPOSITION 4-H BEEF-FEEDING RECORD

Note: These records are required. Animals without complete records are ineligible for competition.

Period covered: _____ 20 _____ through _____ 20 _____

Member's Name: _____ Email: _____

Address: _____

Town: _____ State: _____ Zip: _____

Age (as of Jan. 1): _____ Date of Birth: _____ No. yrs. in project including this year: _____

Name of Club: _____ County: _____

I certify that these records are true and accurate to the best of my knowledge.

Member's Signature: _____ Date: _____

Parent/Guardian Signature: _____ Date: _____

Leader's Signature: _____ Date: _____

4-H Beef State Committee Rep Signature: _____ Date: _____
(From your state)

Important Notice:

Turn in this record book upon arrival at The Big E with the appropriate signatures. Include an estimate of expenses to cover period up to date of show. Failure to turn in or complete this record will result in your disqualification.

Total Project Expenses

TOTAL VETERINARY EXPENSES (FROM PAGE 7)	\$
TOTAL MISCELLANEOUS EXPENSES (FROM PAGE 7)	\$
TOTAL FEED COSTS (FROM PAGE 4-5)	\$
COST OF ANIMAL (FROM PAGE 2)	\$
TOTAL PROJECT COST	\$

INFORMATION ON STEER PROJECT

NAME OF ANIMAL: _____ ESE Eartag: _____

BREED: Sire: _____ Dam: _____

BIRTHDATE: _____

BREEDER'S NAME: _____

PURCHASE DATE: _____

PURCHASE WEIGHT: _____
(specify if scale weight or tape weight)

TOTAL PURCHASE PRICE: _____
(must put a value if bred and owned)

FRAME SCORE: _____

AVERAGE DAILY GAIN WILL BE FIGURED ON THE STEER'S STARTING WEIGHT TAKEN BETWEEN OCTOBER 1 - FEBRUARY 1 OF CURRENT PROJECT YEAR.

*SCALE WEIGHT: _____ DATE: _____
(a scale weight is preferred for accuracy)

OR

TAPE WEIGHT: _____ DATE: _____
(if scale not available)

**ESE WEIGHT: _____ DATE: _____

AVERAGE DAILY GAIN (ADG)

WEIGHT IN POUNDS GAINED:

_____ = _____ POUNDS
TOTAL DAYS IN FEEDING PERIOD: _____ PER DAY

**TO BE FILLED IN BY A 4-H BEEF COMMITTEE MEMBER WHEN CATTLE ARE WEIGHED.

*STEERS WEIGHED AT THE MAINE-NEW ENGLAND BEEF EXPO. SHOULD USE THAT SCALE WEIGHT FOR THIS RECORD.

What problems did you encounter with this project and what was done to correct the problems?

Describe and list all the clinics, special training sessions, and judging meets you attended (this project only).

Name the beef shows in which you participated, including the classes entered and awards received.

SHOW

CLASS

AWARD

What improvements would you like to make for next years project?

TYPE OF FEED	OCT.	NOV.	DEC.	JAN.	FEB	MAR.
	LBS	LBS	LBS	LBS	LBS	LBS
COST PER MONTH	\$	\$	\$	\$	\$	\$
	LBS	LBS	LBS	LBS	LBS	LBS
COST PER MONTH	\$	\$	\$	\$	\$	\$
	LBS	LBS	LBS	LBS	LBS	LBS
COST PER MONTH	\$	\$	\$	\$	\$	\$
	LBS	LBS	LBS	LBS	LBS	LBS
COST PER MONTH	\$	\$	\$	\$	\$	\$
	LBS	LBS	LBS	LBS	LBS	LBS
COST PER MONTH	\$	\$	\$	\$	\$	\$
HAY LBS OR BALES						
COST PER MONTH	\$	\$	\$	\$	\$	\$
DAYS ON PASTURE						
COST PER MONTH	\$	\$	\$	\$	\$	\$
SALT & MINERAL	LBS	LBS	LBS	LBS	LBS	LBS
COST PER MONTH	\$	\$	\$	\$	\$	\$

Suggested Value of Home Grown Feed

Hay \$85 - \$125/Ton
 Corn Silage \$25 - \$35/Ton
 Oats \$100 - \$140/Ton
 Ear Corn \$65 - \$100/Ton
 Pasture (minimum value) \$5/Animal per month

If you used number of bales of hay fed instead of pounds, convert your final total into pounds using the figure of 45lbs/bale (example: 50 bales fed for year X 45 lbs/bale = 2250 pounds of hay fed)

APR.	MAY	JUNE	JULY	AUG.	SEPT.	TOTAL POUNDS FED	TOTAL COST
LBS	LBS	LBS	LBS	LBS	LBS	Lbs	\$
\$	\$	\$	\$	\$	\$		
LBS	LBS	LBS	LBS	LBS	LBS	Lbs	\$
\$	\$	\$	\$	\$	\$		
LBS	LBS	LBS	LBS	LBS	LBS	Lbs	\$
\$	\$	\$	\$	\$	\$		
LBS	LBS	LBS	LBS	LBS	LBS	Lbs	\$
\$	\$	\$	\$	\$	\$		
LBS	LBS	LBS	LBS	LBS	LBS	Lbs	\$
\$	\$	\$	\$	\$	\$		
						Lbs	\$
\$	\$	\$	\$	\$	\$		
						TOTAL DAYS	\$
\$	\$	\$	\$	\$	\$		
LBS	LBS	LBS	LBS	LBS	LBS	Lbs	\$
\$	\$	\$	\$	\$	\$		
TOTALS						Lbs	\$

ESE EARTAG: _____

VETERINARY SERVICES
(vaccinations, dehorning, health charts, etc)

WHO DID IT?	WHAT WAS DONE?	DATE?	ANY OTHER INFORMATION	COST
				\$
				\$
				\$
				\$
				\$
				\$
				\$
				\$
				\$
				\$
				\$
TOTAL VETERINARY EXPENSES				\$

MISCELLANEOUS EXPENSES
(bedding, trucking equip, show supplies, etc)

WHAT WAS PURCHASED?	WHY WAS IT PURCHASED	COST
		\$
		\$
		\$
		\$
		\$
		\$
		\$
		\$
		\$
		\$
		\$
TOTAL MISCELLANEOUS EXPENSES		\$

**Describe your efforts in marketing your steer:
(attach copies of letters sent to buyers)**