

Department 63
Woodturning Contest
Wednesday, September 25, 2019

All exhibitors are required to read and comply with the GENERAL RULES AND REGULATIONS of the CREATIVE ARTS DIVISION.				
Entry Form Due	September 18	Online entry: https://TheBigE.fairwire.com	Email Creativearts@TheBigE.com	
			Fax 413-205-5104	
			Mail Eastern States Exposition Creative Arts – Wood Turning 1305 Memorial Avenue West Springfield MA 01089	
Entry Limit	3 entries			
Classes	A: Adult Professional	B: Adult Non-Professional	C: Youth 13-18 (1/1/2019)	D: Youth 5-12 (1/1/2019)
Premiums	Best of Department: \$20	Blue: \$20	Red: \$17	White: \$14
Drop Off	Wednesday, September 25 8:30 am to 12:00 pm	New England Center		
Judging	Wednesday, September 25 1:00 pm			
Release	Wednesday, September 25 6:00 pm to 9:30 pm (except Best of Department)	<u>Best of Department Only:</u> Monday, Sept. 30, 11-7 Tuesday, Oct. 1, 8-1	New England Center	
An exhibitor registration received by the due date (in chart above) and meeting all the rules of the contest may receive reimbursement for two (2) entry tickets and \$10 for parking per household upon receipt of entered items. Exhibitor must be present for reimbursement.				
After November 1, all unclaimed items become the property of Eastern States Exposition and will be disposed of as deemed necessary.				
For additional Information, please contact Creative Arts at Creativearts@TheBigE.com or call 413-205-5015.				

Division 6301: Woodturning

RULES

1. Entered items will be accepted at the New England Center from 8:30 am until 12:00 noon on the day of the contest and must remain on display until 6:00 pm, unless selected for Best of Department.
2. Entered items must be set up for judging by 12:30 pm.
3. Entered items may be mailed in advance to be received a minimum of 7

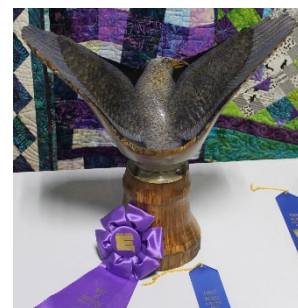

Woodturning by Bob Labrecque

days prior to the contest. Insurance is recommended. Please include our shipping form with your mailed in entry. Mail to:

New England Center-Woodturning Contest
Eastern States Exposition
1305 Memorial Ave
West Springfield, MA 01089.

4. Eastern States Exposition, contest promoters and/or sponsors are not responsible for late, incomplete or misdirected entries.
5. Entries may be photographed and used by show sponsors for promotional purposes; photos become the property of The Big E.
6. The New England Center is a non-profit building where Agriculture and Education take precedence over sales. No sales are allowed within the building.
7. Entered items delivered by hand may be picked up from 6:00 pm to 9:30 pm the day of the contest, except Best of Department items will remain on display for the remainder of the Fair and may be picked up September 30, from 11:00 am to 7:00 pm, or October 1 from 8:00 am to 1:00 pm. Entered items that were mailed in may be returned in the same manner with prepaid postage and insurance provided by the exhibitor.
8. Each item entered must fit within a 20" x 20" table space.
9. All entered items submitted must have been completed within the last 3 (three) years and not have been exhibited at The Big E in prior years. Work must be that of the individual crafter exhibiting. No team entries.
10. Use of the lathe must be obvious.
11. An exhibitor may submit a total of up to three (3) entries.
12. All entries must be included on one exhibitor entry form.
13. Entries must be submitted with exhibitor's name, address and phone number.
14. With entry submission, you accept all contest rules and agree to be bound by the judges' decisions, which will be final.
15. Taxes are the responsibility of the winner.
16. Adult Professional is for those who engage in the activity for profit.

JUDGING

The judges' decision will be final

Judging will be based on:

- Quality of work, overall craftsmanship and degree of difficulty
- Design, form, originality and overall execution of the piece
- Quality of finish and is the finish appropriate for the piece
- Material selection
- Quality of finish and whether the finish is appropriate for the piece