2021 WESTERN HERITAGE CLASSIC

Taylor Telecom Exhibitor Application

1700 Hwy 36
Abilene TX 79602
325.795.6701

jriggan@taylorcountyexpocenter.com

May 6-9, 2021

Application Due Date: February 3rd, 2021

APPLICANT INFORMATION					
Business Name		Contact First Name		Contact Last Name	
Street Address				Apartment/Unit #	
City		State		ZIP	
Phone		E-mail Address			
Cell Phone		Fax:	Other contact	SSN or Sales Tax No.	
1st Booth Choice:	2nd Booth Choice:	3rd Booth Choice:		Footage needed:	
Do you have a website?	YES ☐	NO ☐	Website Address:		
Do you have a Facebook page?	YES ☐	NO ☐	Page Name:		
Do you have a Twitter or Instagram Acct?	YES ☐	NO ☐	Acct. Names:		

MERCHANDISE/PRODUCTS:	
Items to be sold or displayed:	

TERMS AND SIGNATURE

All booth sizes are a set 10x10. Each 10x10 is $400. You will list your 1st, 2nd & 3rd picks for booth options. Please put the proper footage you are needing because if the options are not available, I can try to accommodate you that way.

Licensee agrees to provide by February 3, 2021, prior to occupation of facilities, a public liability insurance policy in which both Licenser and Licensee (Western Heritage Classic) are named as insured on an acceptable certificate of insurance with minimum policy limits of $500,000 combined single limits (CSL).

The term of such coverage is to coincide with the dates of this WHC, including move-in and move out.
(May 5-9, 2021). If needed, Western Heritage Classic will secure the required liability coverage for Lessee through their insurance company, Perry Hunter Hall Insurance, at the cost to Lessee of $125.00. Please mark the appropriate box on the next page.

I will furnish Western Heritage Classic with a certificate of liability insurance showing coverage of $500,000 CSL	YES ☐
Western Heritage Classic will secure liability insurance coverage for me. I understand I will incur an additional cost of $125 for this coverage and it is due when the application is submitted.	YES ☐
Signature:	***Date:***
Please return a deposit of $200 per booth space (for returning vendors only) with this application, pictures of booth, proof of insurance or prepayment and copy of sales tax by Feb. 3, 2021. New vendors only send money and insurance once accepted. IF YOU DO NOT TURN IN ALL PAPERWORK LISTED YOU'RE LOCATION WILL NOT BE RESERVED, NO EXCEPTIONS. THIS APPLYS TO RETURNING VENDORS AND NEW VENDORS. Any applications submitted after that date or missing documents are subject to automatic rejection.	
The Balance of your total booth space is due by March 6, 2021. **The Return of your application does not guarantee a booth for this years event**.	
----------For Office Use Only----------	
Date Received:	Exhibit Coordinator:

MAPPING FOR COLISEUM

All booth sizes are a set 10x10. You will list your 1st, 2nd & 3rd picks for booth options. Please put the proper footage you are needing because if the options aren't available, I can try to accommodate you that way.

Under no circumstance are you allowed to block any of the ac thermostats on the walls. They must be left accessible to the staff in order to adjust the temperature in each building.

No one will be allowed to extend outside of the contracted space due to the guidelines from the Abilene Fire Marshal. ***Please stay within your space and keep our event safe.***

If you need tables and chairs, you can rent them from Henly Decorators at 806-763-3578, they will not be provided.

Move In:	Wednesday, May 5th	8 am – 8 pm
Exhibitor Hours:		
	Thursday, May 6th	9 am – 5 pm
	Friday, May 7th	8 am – End of Rodeo
	Saturday, May 8th	8 am – End of Rodeo
Move Out:	Saturday, May 8th	11 pm – 1 am
	Sunday, May 9th	8 am – 12 pm

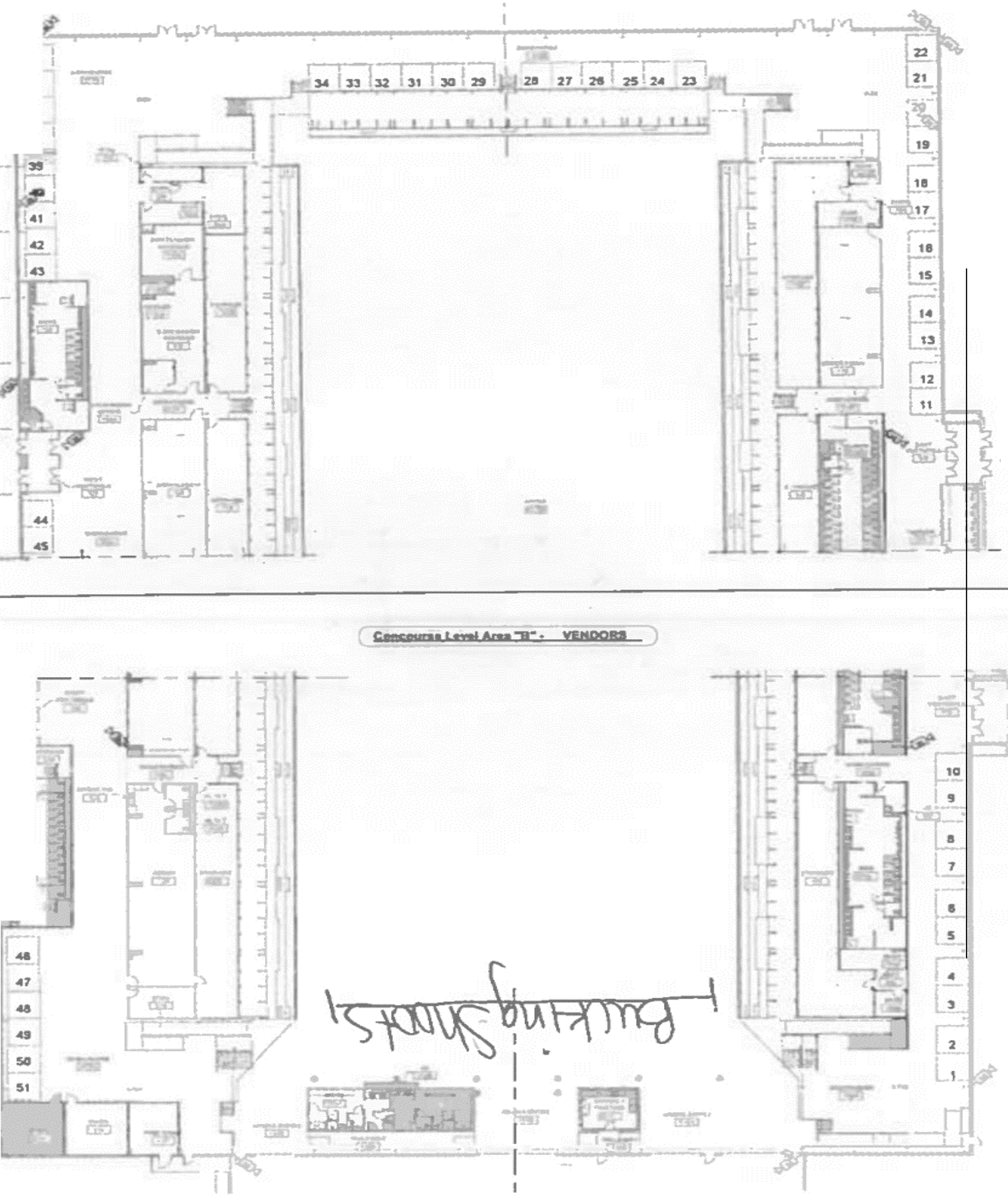

Concourse Level Area "B" - VENDORS