

# Woodward County



**August 24-26, 2017**

Fair Book & Premium List  
[www.woodwardeventcenter.com](http://www.woodwardeventcenter.com)

### **Woodward County Fair Board**

Ken Lively	District 1
Aaron Raimey	District 1
Gina White	District 1
Shawn Grunewald	District 2
Brenton Mayfield	District 2
Dennis Nail	District 2
Heather Baggs	District 3
Kendall Stephens	District 3
Todd Stoll	District 3

### **Woodward County Board of Commissioners**

David Dezort	District 1
Randy Johnson	District 2
Vernie Matt	District 3

### **Woodward County OSU Extension Staff**

Melanie Matt ,	4-H Extension Educator/CED
Dana Bay,	AG Extension Educator
Rhonda DeVor,	FCS Extension Educator
Cindy Charboneau ,	Administrative Assistant

### **Woodward County Fairgrounds & Event Center Staff**

Andy Maher	Trina Hutchison
Boyd Hughes	Steven Hamilton

Woodward County Fairgrounds & Event Center  
105 A Temple Houston Drive  
Woodward, OK 73801

woodwardeventcenter@outlook.com  
www.woodwardeventcenter.com

## Fair Schedule

### Thursday, August 24

9:30AM	OHCE Exhibits In Place
10:00AM	Judge OHCE Exhibits
3:30-6:30 PM	Enter 4-H Department Exhibits
3:30-6:30 PM	Enter Open Division Classes
3:30-6:30 PM	Enter Special Contests
6:30 PM	All Facilities Close For Judging

### Friday, August 25

8:30 AM	Accept OK Wheat Heart Entries
9:00-1:00 PM	Fair Exhibits Closed For Judging
9:00 AM	Junior Livestock Judging Contest
4:00-5:30 PM	Poultry and Rabbit Entries Open
5:00 PM	Horse Show Entries Open
5:30 PM	Judging Poultry and Rabbits
6:00 PM	Horse Show
9:00 PM	All Facilities Close

### Saturday, August 26

8:30 AM	Swine Entry Cards Due
9:00 AM	Swine Show
9:30 AM	Sheep Entry Cards Due*
10:00 AM	Goat Entry Cards Due**
11:00 AM	Cattle Entry Cards Due***
12:00 PM	NWEC Free Hot Dog Feed

\*Judging of the sheep will begin 30 minutes after the conclusion of the swine show.

\*\*Judging of the goats will begin 30 minutes after the conclusion of the sheep show.

\*\*\*Judging of the cattle will begin 30 minutes after the conclusion of the goat show.

All Exhibits will be released on Monday, August 28, during the  
Business hours of 8:00am until 6:00pm

Please visit [woodwardeventcenter.com](http://woodwardeventcenter.com) for schedule changes and additional events.





## ANNOUNCEMENTS

The Board of Directors of the Woodward County Free Fair Association take pleasure in presenting here with the Premium List, Rules and Regulations, governing the Annual Free Fair to be held at the Woodward County Fairgrounds and Event Center in Woodward, Oklahoma as listed on schedule of events.

Exhibitors must check in at the Fair office located in the entry way at the Event Center before entries can be made. Entries in all divisions will be made under the Persons Name.

### IMPORTANT NOTICE

This Tabloid, including the Premium List, for Woodward County Free Fair is being issued, with the distinct understanding that if for any reason whatsoever sufficient funds are not available to pay in full premiums and awards as listed, the Woodward County Free Fair Board reserves the right to prorate premiums on a percentage basis. The attention of all exhibitors is especially called to this condition and provision, and exhibits are accepted only with this understanding. It is the purpose of the Board of Directors to do everything that is possible to make this Free Fair a success and to add to the comfort, pleasure and convenience of the visitors and exhibitors who attend. Our fairs in the past were successes and with the past experience we hope to be able to serve the people who contribute to much better advantage this year.

The Free Fair Association earnestly solicits your support and your cooperation in making this Fair a success, as no other factor does more to stimulate and improve farm conditions than Agriculture Fairs, here one may observe the improvements of farm crops and animals and compare them with their own.

The management appeals to you to lend your support by bringing exhibits, boosting and attending the Fair. It is upon your support that we depend for a successful Fair.

## FAIR RULES AND REGULATIONS

Please read these rules carefully. Do not ask the management to vary from them.

Your exhibit is accepted with the understanding that you are familiar with the provisions of this tabloid. Bulletin Boards will be maintained during the Fair at the Secretary's office, and at the livestock headquarters, on which any changes of program or special announcements will be posted from day to day.

### RULE 1: Interpretation, violations, etc.

**Section 1:** The Board of Directors reserves the right to interpret these rules and to settle all questions arising in connection with the Woodward County Free Fair.

**Section 2:** Any person who violates any of the rules and provisions of the catalog will, by so doing, forfeit all rights, privileges, awards and premiums offered.

### RULE 2: Entry Requirements.

**Section 1:** Exhibits may only be entered during the time printed in the Schedule of events.

**Section 2: ALL EXHIBITS MUST BE IN PLACE BY THE ENTRY DEADLINE TIME FOR THEIR DEPARTMENT AND REMAIN IN PLACE UNTIL THE CLOSE OF THE FAIR THE LAST DAY OF THE FAIR.**

**Section 3:** All exhibits of grain, seed, forage, fruits and vegetable to compete for prizes must have been grown by the exhibitor in Woodward County during the CURRENT crop year.

**Section 4:** All property entered at the Fair for any purpose shall be subject to the control of the management of the Fair or the Superintendent in charge.

**Section 5:** Separate exhibits must be provided for each entry except livestock herd exhibits. Only one entry will be allowed under any one Lot number except in the livestock department.

**Section 6:** No exhibit will be entered that were exhibited at a past County Fair, except in the Livestock Department.

**Section 7:** Any person that lives in Woodward County, pays taxes into the general fund of Woodward County or a member of the immediate family of a taxpayer may exhibit at the Fair.

### Rule 3: Duties and Privileges

**Section 1:** The Superintendent of each division in the livestock department shall have full authority to move or arrange exhibits when, in his judgment, it becomes necessary. Exhibitors will be expected to keep their spaces or stalls in a clean, sanitary condition at all times during the Fair.

**Section 2:** Any member of the Board of Directors of the Free Fair Association shall have access to all premises of any character on the Fairgrounds at any time during the Fair.

**Section 3:** The Decision of the judges shall be final and no appeal will be considered except in case of protest.

### Rule 4: Protests and Appeals

**Section 1:** All protests shall be made to the Secretary in writing within four hours after the decision is made and shall be accompanied by a deposit of \$5.00, which shall be forfeited in case the protest is not sustained. All protests must state plainly the cause of the complaint.

**Section 2:** In addition to the right of protest herein guaranteed the exhibitors, the Board of Directors reserve the right to take cognizance of fraud, or any attempt there at, in connection with any exhibit, display or commercial display and shall take such action as they deem just and proper.

### Rule 5: Power and Liabilities of the Association

**Section 1:** The management will use every precaution to guard against fraud or extortion in any form on the Fairgrounds.

**Section 2:** The Management reserves the right to remove from the grounds any exhibit, display, concession or show that may have been falsely entered, or that may be deemed objectionable or to remove any sign, banner,

identification or signature, or advertising matter of any kind which may be deemed objectionable to them, without giving any reason therefore.

**Section 3:** No diseased or sick animal will be permitted to be exhibited or occupy any stall at the Fair, and every precaution will be taken to enforce this rule, but the management will not be responsible for any loss or damage that may be sustained through violation of the rule.

**Section 4:** No claim for injury to any person or property in any way whatsoever shall be asserted, nor suit instituted or maintained against the Woodward County Free Fair Association, its officers, directors, or agents, on behalf of any person, firm or corporation. If property owner, or others interested in property on the Fairgrounds, desire protection against loss, damage or injury from fire or other cause, they must make their own arrangements therefore.

### Rule 6: Premiums and Awards

**Section 1:** NO PREMIUMS WILL BE AWARDED ON ARTICLES NOT LISTED IN THIS TABLOID. ARTICLES NOT LISTED MAY BE ACCEPTED FOR DISPLAY ONLY!!!

**Section 2:** Where there is no competition, the judge shall award first, second or third premium according to the merits of the exhibit.

**Section 3: ALL PREMIUMS WILL BE MAILED OUT TO EXHIBITOR AT ADDRESS GIVEN AT TIME OF REGISTRATION.**

**Section 4:** Special awards may be given in each of the open Class Departments.

### OPEN CLASS DEPARTMENT RULES

1. Exhibitors failing to have their exhibits in place at the time specified will be barred from competing for premiums except as otherwise provided.
2. **ENTRIES MUST BE MADE AT TIME LISTED ON SCHEDULE ON FIRST DAY OF FAIR, IN ALL DEPARTMENTS EXCEPT LIVESTOCK.**
3. All exhibits must be the work of the exhibitor and made since the last fair.
4. If it be ascertained that any exhibitor has made a false statement or entry in regards to any article exhibited, all premiums awarded such person shall be forfeited.
5. Soiled article or articles may not be allowed to be entered at the discretion of the department superintendent or the Board of Directors.
6. **ARTICLES SHALL NOT BE REMOVED UNTIL MONDAY AFTER SHOW, EARLY REMOVAL COULD RESULT IN FORFEITURE OF ANY PRIZE MONEY. (EXCLUDES SHOW ANIMALS)**
7. Not more than one entry will be permitted for any Lot by the exhibitor. A separate exhibit is required for each Lot except in the Livestock department.
8. Exhibitors must not change their exhibit or any part thereof after the hour designated for the exhibit to be in place.



## **SPECIAL CONTESTS**

### **Largest Garden Produce**

Categories for any variety of garden produce listed in "Garden" Section.

\$10.00 prize will be awarded for each variety.

### **Decorated Chef's Apron**

Sponsor: Work & Play OHCE Group

Junior & Senior & Adult Division

Prizes: 1st-\$12; 2nd-\$8; 3rd-\$5.00.

### **Lego Creation**

Sponsor: Work & Play OHCE Group

Youth 10 years of age and younger, Jr 11-18 years of age, SR, 19 and over Division.

Prizes: 1st-\$12; 2nd-\$8; 3rd-\$5.

### **Decorated 3 Ring Binder**

Sponsor: Better Homes OHCE Group

Junior and Senior & Adult Division

Prizes: 1st-\$12; 2nd-\$8; 3rd-\$5.

### **Coloring Page**

Sponsor: Better Homes OHCE Group

Junior and Senior & Adult Division

Prizes: 1st-\$12; 2nd-\$8; 3rd-\$5.

### **8 X 10 STRING Art Project**

Sponsor: Woodwardettes OHCE Group

Junior and Senior & Adult Division

Prizes: 1st-\$12.00; 2nd-\$8.00; 3rd-\$5.00.

### **DETERGENT POD CONTAINER OR REPURPOSED PLASTIC CONTAINER WITH LID**

Sponsor: Woodwardettes OHCE Group

Junior and Senior & Adult Division

Prizes: 1st-\$12.00; 2nd-\$8.00; 3rd-\$5.00.

### **EGGSHELL CRAFT**

Sponsor: Prairie Rose OHCE Group

Junior and Senior & Adult Division

Prizes: 1st-\$12.00; 2nd-\$8.00; 3rd-\$5.00

### **DECORATED ALPHABET LETTER ( WOOD OR TIN)**

Sponsor: Prairie Rose OHCE Group

Junior and Senior & Adult Division

Prizes: 1st-\$12.00; 2nd-\$8.00; 3rd-\$5.00



## **State Wheatheart Bread Baking Contest**

Sponsored by Oklahoma Wheat Commission and Oklahoma "Best of Wheat"

Senior Division - 18 years and older

1. White Bread
2. Whole Grain Bread
3. Dinner Rolls
4. Other Wheat Breads
5. Sweet Breads
6. Bread Machine

Junior Division - Under 18 years of age at the time of county entry.

7. White Bread
8. Dinner Rolls
9. Other Wheat Breads
10. Sweet Breads
11. Specialty Shapes
12. Bread Machine

County Winners (excluding machine class) will receive awards from Oklahoma Wheat Commission.

Recipes winning first place at the previous State Contest are ineligible to compete.

Each entry must be prepared and baked by the person whose name is on the entry form.

The same person may not win Champion, Reserve Champion or Bread Machine Class. Two separate people should win, unless entries do not offer that selection.

Recipe must accompany entry at county and state level. Entries that are eligible to compete at state level will provide 2 recipes - one at county fair (which will be mailed to Commission office by county Home Economist) and bring one with entry at state competition.

Whole Grain Bread Class #2 - This category will include only the use of whole wheat flour and/or a whole white wheat flour. NO All purpose flour or Bread Flour included in this category. Dough enhancers, vital wheat gluten and whole grains, in addition to whole wheat, are permissible.

Dinner rolls should consist of three (3) rolls per entry. Any shape acceptable.

Specialty Shapes Class #11 - Let your imagination go: animals, people, objects, etc. All garnishes must be edible.

The other Wheat Breads, Class #'s 4 and 9 will include other breads made with yeast such as cheese, French, onion, sourdough, challah, etc. NO QUICK BREADS unless yeast is used as a leavening agent. (Breads must use yeast as a leavening agent.) "Best of Wheat", sponsored Bread Baking Contest is to be judged separately from county fair open class division

County Champion and Reserve Champion from each division are eligible for state competition (see exception below) at the State Fair of Oklahoma.

One Bread Machine entry from each division class #'s competition at state level. Bread machine entries will not be eligible for County Champion or Reserve Champion at county level or eligible for Grand Champion at State level.

Social Security number is mandatory for state competition.

## **OPEN CLASS DEPARTMENT DEPARTMENT A**

### **OPEN FARM PRODUCTS AND FRUIT**

1. Fair Rules and Regulations and Open Class Department Rules will be followed in this department.
2. All grain, seed and vegetables must have been grown since last year's fair.
3. No exhibits may be removed until the exhibits are released.
4. A standard bundle shall be securely tied, not less than three nor more than five inches in diameter and of sufficient maturity to be identified as to variety or kind.
5. Grass bundled shall be one inch in diameter.

### **Field Crops**

\$10.00, \$8.00, \$6.00  
Wheat - 1 gallon

#### **LOT**

1. Early - 2145, AP 502 CL, Fannin, Dumas, Chisholm, TAM 110, Custer, Fuller, Jagger, Jagalene, Overlay, Billings, OK Bullet, TAM 112
2. Medium - Doans, 7853, Centerfield, Deliver, Duster, Pete, TAM107, TAM111, TAM 304, Armour, Triumph 64, Cutter.
3. Later - 2174, Endurance, Scout 66, Lockett, Keota, Winterhawk.
4. All High Protein Varieties.

### **SEED**

\$10.00, \$8.00, \$6.00

#### **LOT**

5. Alfalfa
6. Sweet Clover
7. Plains OWB
8. WW Spar OWB
9. Caucasian OWB
10. WW Iron Master OWB
11. Other Grass Seed
12. White Corn (10 ears)
13. Yellow Corn (10 ears)
14. Corn, other colors (10 ear)
15. Popcorn (10 Ears)
16. Barley, (1 gallon)
17. Oats, (1 gallon)
18. Rye, (1 gallon)
19. Hybrid Grain Sorghum, (loose 10 heads)
20. Hybrid Grain Sorghum, (Compact 10 heads)

### **FORAGES AND GRASSES**

\$10.00, \$8.00, \$6.00  
Standard Bundle

#### **LOT**

21. Alfalfa
22. Other Legumes
23. Sudans or Forage Sorghums  
1 Inch Bundle

#### **LOT**

24. Old World Bluestem
25. Lovegrass
26. Little Bluestem
27. Indian Grass
28. Switch
29. Side Oats Grama
30. Eastern Grama
31. Sand Bluestem
32. Blue Grama
33. Other Native Grasses

**GARDEN**

\$10.00, \$8.00, \$6.00

**LOT**

35. Carrots, 6
36. Eggplants, 3
37. Pepper, Jalapeno or Hungarian Wax, 6
38. Pepper, other hot, 6
39. Pepper, Sweet Bell, 6
40. Pepper, Sweet Banana, 4
41. Potatoes, white or Russet, 4
42. Potatoes, Red, 4
43. Sweet Potatoes, 4
44. Cabbage, 1 head
45. Pumpkin, Large field Type, 1
46. Pumpkin, jack-o-lantern, 1
47. Squash, winter, acorn, 1
48. Squash, winter, butternut, 1
49. Squash, winter, spaghetti, 1
50. Squash, summer, zucchini, 2
51. Squash, summer, yellow straight neck, 2
52. Squash, summer, yellow crook neck, 2
53. Squash, summer, patty pan, 2
54. Cantaloupe, 1
55. Beets, 6
56. Tomatoes, slicing, 4
57. Tomatoes, small, 8
58. Cucumbers, pickling, 4
59. Cucumbers, slicing, 4
60. Onions, yellow, 4
61. Onions, white, 4
62. Onions, red, 4
63. Watermelon, round, 1
64. Watermelon, oblong, 1
65. Watermelon, icebox, 1
66. Okra, 6 pods
67. Radishes, 6
68. Turnips, 4
69. Green Beans, 12
70. Vegetable Garden Arrangement (vegetables may be purchased).

**ORCHARD**

\$10.00, \$8.00, \$6.00

**LOT**

71. Red Apples, plate of 4
72. Yellow Apples, plate of 4
73. Clingstone Peaches, 4
74. Freestone Peaches, 4
75. Pears, plate of 4
76. Fruit Arrangement, (fruit may be purchased)

**DEPARTMENT B****OPEN CULINARY AND PANTRY FOODS**

1. All entries must be on paper plates, enclosed in a plastic bag and tied with twisty or Ziploc bags.
2. Bread should be baked in individual loaves (8"x4"x3 1/2"). Cakes should be baked in either regulation round, oblong or square cake pans.
3. Immediately after being judged, the breads will be released to the exhibitor, with a sample kept for display.

**BREADS & ROLLS**

\$10.00, \$8.00, \$6.00

**LOT**

120. White Bread, whole loaf.
121. Whole Wheat Bread, whole loaf.
122. Quick Bread, whole loaf.
123. Scratch Biscuits, 3
124. Muffins, 3 (not in paper cups).
125. Cinnamon Rolls, glazed, no nuts, raisins, 3
126. Yeast Dinner Rolls, 3
127. Specialty yeast bread with recipe.

**CAKES**

\$10.00, \$8.00, \$6.00

**LOT**

129. Create a Cake, made from mixes.
130. Cake, other kind.
131. Decorated Cupcakes, 3
132. Spice Cake.
133. White Layer Cake.
134. Chocolate Layer Cake.
135. German Chocolate Cake.
136. No fat Cake, angel food, chiffon, sponge.
137. Oatmeal Cake.
138. Applesauce Cake.
139. Decorated Cake (judge decorations)

**COOKIES**

\$10.00, \$8.00, \$6.00

**LOT**

140. Sugar Cookies, 3
141. Drop Cookies, 3
142. Chocolate Chip Cookies, 3
143. Fruit Cookies, 3
144. Peanut Butter Cookies, 3
145. Brownies, 3
146. Oatmeal Cookies, 3
147. Decorated Cookies, 3
148. All other kinds of cookies, 3

**JR DIVISION COOKIES**

(13 years &amp; under)

\$10.00, \$8.00, \$6.00

**LOT**

149. Sugar Cookies, 3
150. Drop Cookies, 3
151. Chocolate Chip Cookies, 3
152. Fruit Cookies, 3
153. Peanut Butter Cookies, 3
154. Brownies, 3
155. Oatmeal Cookies, 3
156. Decorated Cookies, 3
157. All other kinds of Cookies, 3

**CONFECTIONS**

(1" Squares)

\$10.00, \$8.00, \$6.00

**LOT**

159. Fudge, 3
160. Peanut Brittle, 3
161. Peanut Butter Fudge, 3
162. Miscellaneous, 3

**PIES**

\$10.00, \$8.00, \$6.00

**LOT**

163. Fruit Pies
164. Cobblers
165. Miscellaneous Pies

**BALL HOME CANNING PRODUCTS 2017 ADULT FOOD PRESERVATION AWARDS**

The (2) best exhibits submitted by an adult in: Fruits, Vegetables, Pickles and Soft Spreads categories canned in BALL Jars sealed with BALL Bands with Dome Lids or BALL Collection Elite Decorative Bands with Dome Lids, or Canned in KERR Jars sealed with KERR Bands with self sealing Lids or BALL Collection Elite Decorative Bands with Dome Lids. In addition, selections of the two best entries submitted by an adult in the Soft Spreads category will be limited to entries prepared using one of the BALL Fruit Pectin's: Regular, No Sugar Needed or Liquid. Awards as Follows: 1st-2/\$5.00 & 1/\$3.00 Ball Home Canning Product Coupons, 2nd-2/\$5.00 Coupons for BALL Home Canning Products

**BALL HOME CANNING PRODUCTS 2017 YOUTH FOOD PRESERVATION AWARDS**

The Best Entry submitted by a youth in Fruit, Vegetable, Pickle and Soft Spread Categories canned in BALL Jars sealed with BALL Bands with Dome Lids or BALL Collection Elite Decorative Bands with Dome Lids, or canned in KERR Jars sealed with KERR Bands with Self-Sealing Lids or BALL Collection Elite Decorative Bands with Dome Lids. In Addition, selections of the best entry submitted by a youth in the Soft Spread Category will be limited to entries prepared using one of the BALL Fruit Jell Pectin's: Regular, No Sugar Needed, or Liquid. The best entry from each category will receive the following: Two (2) \$5.00 Coupons for BALL or KERR Home Canning Products.

**JELLIES**

\$10.00, \$8.00, \$6.00

**LOT**

208. Grape
209. Plum
210. Apple
211. Current
212. Cherry
213. Peach
214. Other Kinds

**BUTTERS**

\$10.00, \$8.00, \$6.00

**Lot**

215. Apple
216. Peach
217. Plum
218. Pear Honey
219. Misc. Butter
220. Misc. Spreads

**PRESERVES**

\$10.00, \$8.00, \$6.00

**Lot**

221. Pear
222. Strawberry
223. Watermelon
224. Marmalade
225. Peach
226. Misc.

**JAMS**

\$10.00, \$8.00, \$6.00

**Lot**

227. Grape
228. Plum
229. Apple
230. Current
231. Cherry
232. Peach
233. Other Kinds

**PICKLES**

\$10.00, \$8.00, \$6.00

Standard quart or pint jars to be used for pickles, vegetables and fruits. Use smooth sided jars (NOT QUILTEDS or FRUIT PATTERNED).

**LOT**

234. Dill.
235. Sweet
236. Beet
237. Watermelon
238. Bread & Butter
239. Peppers
240. Cinnamon Rings
241. Okra
242. Relish or Chow Chow
243. Zucchini Relish
244. Hot Sauce
245. Pickled Green Beans
246. Pickled Vegetable Mix
247. Misc.





### **CANNED VEGETABLES** \$10.00, \$8.00, \$6.00

- LOT  
248. Tomatoes  
249. Corn  
250. Pumpkin  
251. Green Beans  
252. Beets  
253. Catsup  
254. Carrots  
255. Black-eyed Peas  
256. Okra  
257. Potatoes  
258. Mixed Vegetables  
259. Tomato Juice  
260. Asparagus

### **CANNED FRUITS** \$10.00, \$8.00, \$6.00

- LOT  
262. Tame Plums  
263. Wild Plums  
264. Grapes  
265. Apples  
266. Cherries  
267. Berries  
268. Peaches  
269. Pears  
270. Apricots  
271. Miscellaneous

### **DEPARTMENT C** **Open Class Textiles** \$10.00, \$8.00, \$6.00

- LOT  
300. Apron  
301. Lady's dress, any fabric  
302. Lady's blouse  
303. Lady's Slacks any fabric  
304. Child's Halloween Costume  
305. Girl's dress, 7-12 years  
306. Child's Short set, any fabric  
307. Vest  
308. 3-piece ensemble  
309. Recycled jean  
310. Accessories  
311. Formal, party, or bridal wear  
312. Elastic Waist Skirt  
313. Sweatshirt  
314. Elastic Waist Dress Pants  
315. Misc.  
316. Night Shirt  
317. Ladies Fitted Skirt, Lined  
318. Child's 1 piece jumpsuit

### **HOUSEHOLD ITEMS** \$10.00, \$8.00, \$6.00

- LOT  
325. Luncheon Cloth  
326. Decorated bath towel set, 3-piece set  
327. Embellished Pillow Case pair  
328. Household accessory  
329. Fabric Pin Cushion  
330. Hot Pads, set of 2  
331. Table Runner any Design  
332. Lap Throw  
333. Miscellaneous  
334. Decorated Dish Towels set, 2-piece  
335. Fleece Throw  
336. Fleece, Misc.  
337. Place Mats and Napkins (4)

### **NEEDLEWORK** Articles should be blocked \$10.00, \$8.00, \$6.00

- LOT  
340. Cross stitch article  
341. Counted Cross Stitch  
342. Needlepoint Article  
343. Embroidery Article

### **QUILT DIVISION** \$10.00, \$8.00, \$6.00

Machine quilted does not mean Professionally machine quilted. It means it was quilted by the person entering the Quilt.

- LOT  
346. Cotton Applique, hand quilted  
347. Cotton Pieced, hand quilted  
348. Embroidered  
349. Baby, Hand Tied  
350. Baby, Hand Quilted  
351. Baby, Machine Quilted  
352. Double Knit, Machine Quilted  
353. Double Knit, Tied  
354. Quilted Wall Hanging w/rod, machine quilted.  
355. Quilted Wall Hanging w/rod, hand quilted.  
356. Cotton Applique, machine quilted.  
357. Cotton pieced, machine quilted  
358. Flannel, Tied  
359. Flannel Machine  
360. Professionally Machine Quilted

### **KNITTING AND CROCHETING** \$10.00, \$8.00, \$6.00

- LOT  
363. Knitted, Sweater or Vest  
364. Crocheted, Sweater or Vest  
365. Miscellaneous, Crocheted  
366. House shoes  
367. Shawl, Knitted  
368. Miscellaneous Knitted  
369. Hand Spun Yarn  
370. Knitted Afghan  
371. Crocheted Afghan  
372. Crib Afghan  
373. Scarf or Doily, Crocheted  
374. Household accessories  
375. Edging or insertion on finished article  
376. Crocheted Potholder or Hot Plate Mat  
377. Crocheted baby Jacket, Cap, and Booties

### **MACHINE EMBROIDERY ARTICLES** **NON-PROFESSIONAL** \$10.00, \$8.00, \$6.00

378. Pillow Cases, 1 Pair  
379. Towel set, 3-pieces-bath towel, hand towel, and wash cloth.  
380. Quilt  
381. Miscellaneous

### **JUNIOR DIVISION TEXTILES** **(AGES 9-13)** \$10.00, \$8.00, \$6.00

- Lot  
384. Embroidery  
385. Counted Cross Stitch  
386. Dress wear  
387. Knitted or Crocheted article (caps, house shoes, vest, etc.)  
388. Blouse or shirt  
389. Sports Garment  
390. Apron  
391. Christmas stocking  
392. Tote Bag  
393. Pillow  
394. Piece Coordinate  
395. Pillow cases  
396. Laundry Bag  
397. Fleece, Misc.  
398. Blanket  
399. Miscellaneous

### **SENIOR DIVISION TEXTILES** **(65 Years and Older)** \$10.00, \$8.00, \$6.00

- LOT  
403. Knitted, small item  
404. Crocheted, small item  
405. Embroidery  
406. Household Accessories  
407. Quilt  
408. Afghan  
409. Decorative Pillow  
410. Lap Throw - no smaller than 35"  
411. Fleece, Misc  
412. Miscellaneous

### **DEPARTMENT D** **OPEN HOBBIES AND CRAFTS** \$10.00, \$8.00, \$6.00

- LOT  
500. Scrap Art  
501. Metal Craft  
502. Bead Craft Article  
503. Leather craft  
504. Yard Decoration  
505. Holiday Decoration (other than Christmas)  
506. Christmas Decoration  
507. Doll, Homemade  
508. Country Carving  
509. Woodworking  
510. Memory or Shadowbox  
511. Wall Hanging  
512. Stuffed Toys  
513. Child's "Quiet Book"  
514. Homemade Candle  
515. Birdhouse, Original Design  
516. Birdhouse, Kit  
517. Birdfeeder  
518. Yard Banner  
519. Motorized hobby  
520. Wreath  
521. Wind Chimes  
522. Coffee Can Craft  
523. Decorated Gourd  
524. Stepping Stone  
525. Scrapbook  
526. Tin Can Craft  
527. Recycled item  
528. Decorated Picture Frame  
529. Decorated Purchased Candle  
530. Button Craft  
531. Miscellaneous

### **JUNIOR DIVISION** **(9 YEARS AND UNDER)** \$10.00, \$8.00, \$6.00

- Lot  
539. Stepping Stone  
540. Hobby, any kind  
541. Fabric Craft  
542. Holiday Decoration  
543. Key Chain  
544. Plastic Canvas Craft  
545. Bead Craft Article  
546. Memory or Shadowbox  
547. Tin Can Craft  
548. Decorated Gourd  
549. Recycled item  
550. Decorated Picture Frame  
551. Wind Chimes  
552. Birdfeeder  
553. Decorated Purchased Candle  
554. Yard Decoration  
555. Button Craft  
556. Woodcraft

**JUNIOR DIVISION**  
(10-13 years old)  
\$10.00, \$8.00, \$6.00

LOT  
559. Stepping Stone  
560. Hobby, any kind  
561. Fabric Craft  
562. Holiday Decoration  
563. Key Chain  
564. Plastic Canvas Craft  
565. Bead Craft Article  
566. Memory or Shadowbox  
567. Tin Can Craft  
568. Decorated Gourd  
569. Recycled Item  
570. Decorated Picture Frame  
571. Wind Chimes  
572. Birdfeeder  
573. Decorated Purchased Candle  
574. Yard Decoration  
575. Button Craft  
576. Woodcraft

(14-18 years old)  
\$10.00, \$8.00, \$6.00

579. Stepping Stone  
580. Hobby, any kind  
581. Fabric Craft  
582. Holiday Decoration  
583. Key Chain  
584. Plastic Canvas Craft  
585. Bead Craft Article  
586. Memory or Shadowbox  
587. Tin Can Craft  
588. Decorated Gourd  
589. Recycled Item  
590. Decorated Picture Frame  
591. Wind Chimes  
592. Birdfeeder  
593. Decorated Purchased Candle  
594. Yard decoration  
595. Button Craft  
596. Woodcraft

**Senior Division**  
(65 and over)  
\$10.00, \$8.00, \$6.00

599. Hobby, any kind  
600. Fabric Craft  
601. Handmade Dolls  
602. Scrap Craft  
603. Wood Craft  
604. Holiday Decorations  
605. Plastic Canvas, Christmas Article  
606. Plastic Canvas, Other Holiday  
607. Plastic Canvas, Other  
608. Christmas Light Display  
609. Miscellaneous



**DEPARTMENT E**  
**FLOWERS**

Name of plant should be attached to plant  
\$10.00, \$8.00, \$6.00

LOT  
700. Begonia  
701. African Violet  
702. Philodendron, Small Leaf  
703. Philodendron, Large Leaf  
704. Geranium  
705. Coleus  
706. Succulent  
707. Fern  
708. Terrarium  
709. Bouquet  
710. Bouquet, Goldenrod, in can  
711. Fresh Flower Arrangement  
712. Wild Grasses, in can  
713. Miscellaneous, mixture in can  
714. Miniature  
715. Hanging Basket  
716. Aster, 3 stems, in bottle  
717. Cosmos, 5 blossoms, in can  
718. Coxcomb, crested, 1 stem, in can  
719. Coxcomb, plume, 1 stem, in can  
720. Dahlia, pom pom, in can  
721. Dahlia, large (over 6") decorative, in can  
722. Marigold, 3 large, in can  
723. Marigold, 6 small, in can  
724. Rose, 3 of one variety, in bottle  
725. Rose, 1 pink, in bottle  
726. Rose, 1 red, in bottle  
727. Rose, 1 two-tone, in bottle  
728. Rose, 1 yellow, in bottle  
729. Rose, 1 other, in bottle  
730. Zinnia, 3 large, in can  
731. Zinnia, 6 small, in can  
732. Petunia, 3 in can, single  
733. Petunia, 3 in can, double  
734. Cacti  
735. Cactus Garden, live plants  
736. Miscellaneous plants  
737. Nature's Magic (an arrangement using dried material)  
738. God Bless America (3 colors of flowers with a patriotic theme)  
739. Tall & Elegant (fresh or dried Hall arrangement)

**DEPARTMENT F**  
**FINE ARTS**

1. Copies of original paintings may be entered and judged on workmanship, not originality.
2. Items submitted must be framed, matted, depending upon type of work involved, and ready to hang, including a suitable hanger.

**SCULPTURE**  
\$10.00, \$8.00, \$6.00

LOT  
800. Wood  
801. Metal  
802. Other

**CERAMICS**  
\$10.00, \$8.00, \$6.00

LOT  
803. Underglaze  
804. Stains  
805. Glaze  
806. Miscellaneous

**CHINA PAINTING**  
\$10.00, \$8.00, \$6.00

LOT  
807. Pitcher, vase or tankard  
808. Plate, 10" or over  
809. Plate, less than 10"  
810. Miscellaneous small box or plaque  
811.

**ADULT DIVISION**  
**PAINTING ON CANVAS**  
(oil & acrylic)  
\$10.00, \$8.00, \$6.00

LOT  
811. Landscape  
812. Still life  
813. Portrait or Figure  
814. Animal Life  
815. Cartoon  
816. Miscellaneous

**WATER COLORS**  
\$10.00, \$8.00, \$6.00

LOT  
817. Landscape  
818. Still Life  
819. Portrait or Figure  
820. Animal Life  
821. Cartoon  
822. Miscellaneous

**PASTELS, CHARCOAL, PENCIL, OR INK**  
\$10.00, \$8.00, \$6.00

LOT  
823. Landscape  
824. Still Life  
825. Portrait or figure  
826. Animal Life  
827. Cartoon  
828. Miscellaneous

**COMPUTER GENERATED DESIGNS**  
\$10.00, \$8.00, \$6.00

LOT  
829. Greeting Cards  
830. Holiday Cards  
831. Announcements  
832. Party Invitations  
833. Collage  
834. Presentations



**TEEN DIVISION**  
(13-18 YEARS)  
**PAINTING ON CANVAS**  
(Oil or Acrylic)  
\$10.00, \$8.00, \$6.00

LOT  
835. Landscape  
836. Still Life  
837. Portrait or Figure  
838. Animal Life  
839. Cartoon  
840. Miscellaneous



**WATERCOLORS**  
\$10.00, \$8.00, \$6.00

- LOT  
841. Landscape  
842. Still Life  
843. Portrait or Figure  
844. Animal  
845. Cartoons  
846. Miscellaneous

**PASTELS, CHARCOALS, PENCILS, OR INK**  
\$10.00, \$8.00, \$6.00

- LOT  
847. Landscape  
848. Still Life  
849. Portrait or Figure  
850. Animal  
851. Cartoons  
852. Miscellaneous

**COMPUTER GENERATED DESIGNS**  
\$10.00, \$8.00, \$6.00

- LOT  
853. Greeting Cards  
854. Holiday Cards  
855. Announcements  
856. Party Invitations  
857. Collage  
858. Presentation

**JUNIOR DIVISION**  
(12 years and under)  
**PAINTING ON CANVAS**  
(Oil & Acrylic)  
\$10.00, \$8.00, \$6.00

- LOT  
859. Landscape  
860. Still Life  
861. Portrait or figure  
862. Animal  
863. Cartoons  
864. Miscellaneous

**WATERCOLORS**  
\$10.00, \$8.00, \$6.00

- LOT  
865. Landscape  
866. Still life  
867. Portrait or figure  
868. Animal  
869. Cartoons  
870. Miscellaneous

**PASTELS, CHARCOALS, PENCILS, OR INK**  
\$10.00, \$8.00, \$6.00

- LOT  
871. Landscape  
872. Still Life  
873. Portrait or figure  
874. Animal  
875. Cartoons  
876. Miscellaneous

**COMPUTER GENERATED DESIGNS**  
\$10.00, \$8.00, \$6.00

- LOT  
877. Greeting Cards  
878. Holiday Cards  
879. Announcements  
880. Party Invitations  
881. Collage  
882. Presentations



**DEPARTMENT G**  
**PHOTOGRAPHY**

1. Exhibit will consist of camera size prints (4 x 6) which must be mounted on 8"x10" heavy cardboard. Picture story mounted on 8"x15" stiff backing.
2. Prints must be taken by exhibitor, but may be processed professionally.
4. Exhibits may have a caption, if desired.
5. Enlargements must be matted but not in a frame. (8 x 10 and up)

**NON-ADJUSTABLE CAMERA/ or PHONE**  
**Adult Division**  
\$10.00, \$8.00, \$6.00

- LOT  
1000. Plant Life  
1001. Animal Life  
1002. People  
1003. Scenic or Landscape  
1004. Picture Story - 3 or more pictures that tell a story.  
1005. Still Life  
1006. Black and White  
1007.

**ADJUSTABLE / DIGITAL CAMERA**  
**Adult Division**  
\$10.00, \$8.00, \$6.00

- LOT  
1007. Plant Life  
1008. Animal Life  
1009. People  
1010. Scenic or Landscape  
1011. Picture Story - 3 or more pictures that tell a story  
1012. Still Life  
1013. Black and White

**ENLARGEMENTS 8 x10 and up**  
**Adult Division**  
\$10.00, \$8.00, \$6.00

- LOT  
1014. Special Effects  
1015. Plant Life  
1016. Animal Life  
1017. People  
1018. Scenic or Landscape  
1019. Black and White

**NON-ADJUSTABLE CAMERA/ or Phone**  
**Teen Division**  
\$10.00, \$8.00, \$6.00

- LOT  
1020. Plant Life  
1021. Animal Life  
1022. People  
1023. Scenic or Landscape  
1024. Picture Story - 3 or more pictures that tell a story.  
1025. Still Life  
1026. Black and White

**ADJUSTABLE / DIGITAL CAMERA**  
**Teen Division**  
\$10.00, \$8.00, \$6.00

- LOT  
1027. Plant Life  
1028. Animal Life  
1029. People  
1030. Scenic or Landscape  
1031. Picture Story - 3 or more pictures that tell a story  
1032. Still Life  
1033. Black and White  
1034.

**ENLARGEMENTS 8 x 10 and up**  
**Teen Division**  
\$10.00, \$8.00, \$6.00

- LOT  
1034. Special Effects  
1035. Plant Life  
1036. Animal Life  
1037. People  
1038. Scenic or Landscape  
1039. Still Life  
1040. Black and White  
1041.

**PROFESSIONAL COLOR PRINTS 8 X10**  
\$10.00, \$8.00, \$6.00

- LOT  
1063. Plant Life  
1064. Animal Life  
1065. People  
1066. Scenic or Landscape  
1067.  
1068. Still Life

**PROFESSIONAL BLACK AND WHITE 8 X 10**  
\$10.00, \$8.00, \$6.00

- LOT  
1069. Plant Life  
1070. Animal Life  
1071. People  
1072. Scenic or Landscape  
1073. Still Life

**DEPARTMENT J  
POULTRY AND RABBITS  
OPEN POULTRY**

1. All rules governing the livestock department as well as the general rules and regulations will apply to this department. Any question that may arise not covered by these rules that applies specifically to this department will be decided by superintendents and their decision will be final.
2. The Standard of Perfection shall be the guide for all judging which will be done by comparison.
3. Birds can be entered as singles only.
4. Terms are thus defined: Cock-male 12 months and over; Hen -female 12 months and over; Cockerel-male under 12 months; pullet-female under 12 months.
5. Premiums will be paid on each variety within class of Standard Bred Chickens (Large Fowl, American, Asiatic, English, Mediterranean, and all other breeds in one class.
6. All poultry exhibits must have a negative blood test for pullorumas required by the state Department of Agriculture. Birds can be tested after arriving at the Fair.

**OPEN BANTAMS**

\$8.00, \$6.00, \$4.00, \$2.00

**A) Modern Game, B) Old English, C) Single Comb Clean Legged, D) Rose Comb Clean Legged, E) Any other comb clean legged, F) Feather Legged.**

**LOT**

1. Cock
2. Hen
3. Cockerel
4. Pullet

**OPEN LARGER FOWL**

**LOT**

5. Cock
6. Hen
7. Cockerel
8. Pullet

**TURKEYS**

\$8.00, \$6.00, \$4.00

Premium will be paid on turkeys entered as singles. Same age definitions as listed in Rule

4. Premiums will be paid on

A) Bronze, B) Narragansett, C) White Holland, D)Black, E) Slate, F) Bourbon Red, G) Beltsville Small White, and H) Royal Palm..

**LOT**

9. Cock
10. Hen
11. Cockerel
12. Pullet

**OPEN WATERFOWL**

Premiums will be paid on singles only. Domesticated aged males and females only.

**LOT**

13. Duck, male
14. Duck, female
15. Goose, male
16. Goose, female

**EGGS**

\$5.00, \$4.00, \$3.00

**LOT**

17. 1 dozen eggs, brown
18. 1 dozen eggs, white

**JUNIOR POULTRY**

**Trio-\$8.00, \$7.00, \$6.00, \$5.00**

**Singles-\$5.00, \$4.00, \$3.00**

All poultry shows by breed. All birds must be hatched within the calendar year of the fair and must be owned and raised by the boy or girl exhibiting the same bird. Each exhibitor may enter not more than two trios which may be 2 trios Large Fowl, 2 Trios Bantams or one of each. A trio will consist of one cockerel and two pullets of the same variety. They will be entered as trios but will be judged as single and trios.

**BANTAM**

**LOT**

19. Trio
20. Cockerel
21. Pullet

**LARGE FOWL**

**LOT**

22. Trio
23. Cockerel
24. Pullet

**DOMESTICATED WATER FOWL**

**LOT**

25. Duck, Male
26. Duck Female
27. Goose, Male
28. Goose, Female

**TURKEY**

Classes: Bronze, White, Bourbon Red, All others

**LOT**

29. Male
30. Female

**OPEN YOUTH RABBITS**

\$6.00, \$5.00, \$4.00

Rabbits will be shown by breeds

**LOT**

31. Junior Buck, male under 6 months old.
32. Junior Does, female under 6 months old.
33. Senior Does, female over 6 months old.

**DEPARTMENT K  
OPEN SWINE**

\$26.00, \$24.00, \$22.00, \$20.00

1. All swine exhibitors will be required to provide an official Premise ID number issued by the Ok Dept of AG and a current negative pseudorabies test.
2. Purebreds must be eligible to be registered.
3. Breeds will be shown in the order listed in the tabloid with the following order of judging: 1) Open Swine; 2) 4-H & FFA Market Gilts; and 3) 4-H & FFA Barrows.

A-Berkshire, B-Chester, C-Duroc, D-Hampshire, E. Hereford F-Poland, G-Spots, H-Yorkshire, I-Crossbreed

**LOT**

1. Male under 6 months
2. Breed Champion Male
3. Reserve Breed Champion Male
4. Gilt under 6 months
5. Sow 6 months and under 1 year
6. Breed Champion Female
7. Reserve Breed Champion Female
8. Supreme Female
9. Reserve Supreme Female
- 10.

**DEPARTMENT M  
OPEN SHEEP**

\$26.00, \$24.00, \$22.00, \$20.00

A-Dorset, B- Hair , C- Hampshire, D-Natural, E--Shropshire, F-Southdown, G-Speckle, H-Suffolk, I-Crossbred.

**LOT**

1. Exhibitor Age 8 & under—wether
2. Ram Lamb
3. Yearling Ram
4. Breed Champion Ram
5. Reserve Breed Champion Ram
6. Ewe Lamb
7. Aged Ewe
8. Breed Champion Ewe
9. Reserve Breed Champion Ewe

**DEPARTMENT N  
OPEN BEEF CATTLE**

\$36.00, \$32.00, \$28.00, \$24.00

Breeds will be shown in the order as listed in the tabloid, with the following order of judging:

- 1) Open Beef Cattle; 2) Junior Beef Breeding;
- 3) Junior Steers.

A-Angus, B-American Breeds, C-Chianina, D-Commercial, E-Gelbvieh, F-Hereford, G-Limousin, H-Maine, I, Shorthorn, J-Simmental

**LOT**

1. Bull, under 1 year
2. Breed Champion Bull
3. Reserve Breed Champion Bull
4. Spring calf
5. Winter Calf
6. Heifer Yearling
7. Aged Heifer
8. Breed Champion Female
9. Reserve Breed Champion Female

**DEPARTMENT O  
OPEN GOATS**

\$26.00, \$24.00, \$22.00, \$20.00

1. First year Doe
2. Yearling Doe
3. Champion Female
4. Reserve Champion Female
5. Light Wether
6. Heavy Wether
7. Champion Wether Goat
8. Reserve Champion Wether Goat



## 4-H & FFA LIVESTOCK

1. All rules governing the livestock department as well as the general rules and regulations will apply to this department.
2. All entries must be made by the time listed in the Schedule of Events. Exhibits are to be in place and remain until released.
3. All 4-H and FFA livestock exhibitors must be actively enrolled and in good standings of a Woodward County 4-H Club or respective Woodward Count School District FFA Chapter.
4. Showmanship divisions will be determined by the exhibitors age the day of the show.

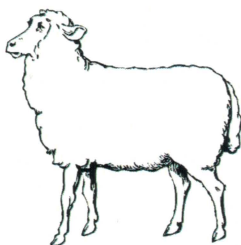

## DEPARTMENT P JUNIOR SHEEP

\$30.00, \$28.00, \$26.00, \$24.00, \$22.00,  
\$20.00

1. Market Lambs must be "slick" sheared.
2. Ewe lambs may be shown as either a market ewe or as breeding stock, but not both ways.
3. 4-H & FFA members may show no more than 3 exhibits in either the Market Ewe Division and 3 exhibits in Wether Division. Breeding is not limited..
4. Market lambs will be weighed and divided into classes by the show committee.
5. All market ewe lambs , breeding ewes and does area required to have a Scrapie's tag in place to be eligible to show.

A-Dorset, B- Hair C- Hampshire, D--Natural  
E--Shropshire, F-Southdown, G-Speckle  
H-Suffolk, I-Crossbred

### LOT

1. Market Ewe
2. Breed Champion Market Ewe
3. Reserve Breed Champion Market Ewe
4. Grand Champion Market Ewe
5. Reserve Grand Champion Market Ewe
6. Wether
7. Breed Champion Wether
8. Reserve Breed Champion Wether
9. Grand Champion Wether
10. Reserve Grand Champion Wether
11. Junior Showmanship (9-11)
12. Inter. Showmanship (12-14)
13. Senior Showmanship ( 15-19)

## DEPARTMENT Q

### JUNIOR MARKET BEEF

\$40.00, \$36.00, \$32.00, \$28.00, \$24.00, \$20.00

1. Weight classes will be determined according to numbers of entries. Show according to order of breeds listed.
2. 4-H & FFA members may show 2 exhibits in either the Prospect Steer Division and 2 exhibits in Market Steer Division. Heifers are not limited..
3. Prospect steers are those weighing 950 pounds and under. There will be an overall champion and reserve champion prospect steer , but will not show for overall Grand Champion.
4. Market steer will be weighed and divided into classes by the show committee.

A-Angus, B-Red Angus, C-Charolais  
D-Chianina, E-Gelbvieh, F-Hereford,  
G-Limousin, H-Maine, I, Shorthorn,  
J-Simmental, K-Commercial

### LOT

1. Heifer
2. Breed Champion Female
3. Reserve Breed Champion Female
4. Supreme Heifer
5. Reserve Supreme Heifer
6. Prospect Steers-950 pounds and under
7. Reserve Champion Prospect Steer Heavy
8. Champion Prospect Steer
9. Market Steer
10. Breed Champion
11. Reserve Breed Champion
12. Grand Champion Steer
13. Reserve Grand Champion Steer
14. Junior Showmanship (9-11)
15. Inter. Showmanship (12-14)
16. Senior Showmanship (15-19)

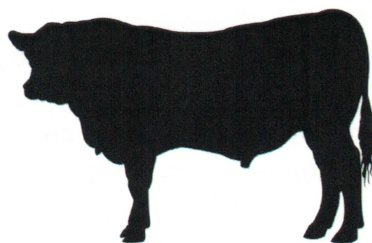

## DEPARTMENT R

### JUNIOR MARKET SWINE

\$30.00, \$28.00, \$26.00, \$24.00, \$22.00,  
\$20.00

1. All swine exhibitors will be required to provide and official Premise ID number issued by the Ok Dept of AG and a current pseudorabies test.
2. Gilts may show as either a market gilt or as breeding stock, but not both ways.
3. 4-H & FFA members may show 3 exhibits in the Market Gilt Division 3 exhibits in the Barrow Division. Breeding is not limited.
4. Market swine will be weighed and divided into classes by the show committee.

A-Berkshire, B-Chester, C-Duroc,  
D-Hampshire, E-Hereford, F-Polland,  
G-Spot, H-Yorkshire, I-Crossbred

### LOT

1. Breeding Gilt under 6 months
2. Breeding Female 6 months and under 1 year
3. Champion Female
4. Supreme Female
5. Reserve Supreme Female
6. Market Gilt
7. Breed Champion
8. Reserve Breed Champion
9. Grand Champion Market Gilt
10. Reserve Grand Champion Market Gilt
11. Market Barrow
12. Breed Champion.
13. Reserve Breed Champion
14. Grand Champion
15. Reserve Grand Champion
16. Junior Showmanship ( 9-11)
17. Inter. Showmanship ( 12-14)
18. Senior Showmanship ( 15-19)

## DEPARTMENT S MEATS GOATS

\$30.00, \$28.00, \$26.00, \$24.00, \$22.00,  
\$20.00

1. 4-H & FFA members may show 3 Does & 3 wether Goats.
2. Goats will be weighed and divided into classes by the show committee.

### LOT

1. 1st year Doe
2. Grand Champion Doe
3. Reserve Grand Champion Doe
4. Wether Goat
5. Grand Champion Wether Goat
6. Reserve Grand Champion Wether Goat
7. Junior Showmanship (9-11)
8. Inter. Showmanship (12-14)
9. Senior Showmanship (15-19)

# **WOODWARD COUNTY FREE FAIR**

## **HORSE SHOW**

Woodward Round Up Club Arena

Friday, August 25, 2017

Entries Open at 5:00PM

Show Starts at 6:00 PM

All horses must have a current **NEGATIVE Coggins Test** within the past 12 months to be eligible to exhibit.

All horses must be exhibited by one contestant only, no sharing horses. (Example; A parent cannot exhibit a horse in an open halter class and a child exhibit the same horse in a junior halter class.)

**NO STALLIONS** will be allowed on the premises.

Open exhibitors must be a current resident of Woodward County.

4-H and FFA exhibitors must be actively enrolled and in good standings of a Woodward County 4-H Club or respective Woodward County School District FFA Chapter.

**Dress Code** - All exhibitors must wear western attire; jeans, boots, and a long sleeved collared shirt. Western hat is optional.

Showmanship divisions will be determined by the exhibitors age the day of the show.

All of the rules governing the horse show department as well as the general rules and regulations will apply to this department. Any questions that may arise not covered by these rules will be decided by the horse superintendents and their decision will be final.



# WOODWARD COUNTY FREE FAIR HORSE SHOW

	<b>HALTER</b>	
1	4-H & FFA Mares Under 6	\$30 \$28 \$26 \$24 \$22 \$20
2	4-H & FFA Mares 6 and Over	\$30 \$28 \$26 \$24 \$22 \$20
3	4-H & FFA Division Champion	\$30 \$28 \$26 \$24 \$22 \$20
4	4-H & FFA Division Reserve Champion Mare	\$30 \$28 \$26 \$24 \$22 \$20
31	Open Division Mares Under 6	\$20 \$19 \$18 \$17 \$16 \$15
32	Open Division Mares 6 and Over	\$20 \$19 \$18 \$17 \$16 \$15
33	Open Division Champion Mare	\$20 \$19 \$18 \$17 \$16 \$15
34	Open Division Reserve Champion Mare	\$20 \$19 \$18 \$17 \$16 \$15
5	4-H & FFA Geldings Under 6	\$30 \$28 \$26 \$24 \$22 \$20
6	4-H & FFA Geldings 6 and Over	\$30 \$28 \$26 \$24 \$22 \$20
7	4-H & FFA Division Champion Gelding	\$30 \$28 \$26 \$24 \$22 \$20
8	4-H & FFA Division Reserve Champion Gelding	\$30 \$28 \$26 \$24 \$22 \$20
35	Open Division Geldings 6 and Under	\$20 \$19 \$18 \$17 \$16 \$15
36	Open Division Geldings 6 and Over	\$20 \$19 \$18 \$17 \$16 \$15
37	Open Division Champion Gelding	\$20 \$19 \$18 \$17 \$16 \$15
38	Open Division Reserve Champion Gelding	\$20 \$19 \$18 \$17 \$16 \$15
	<b>SHOWMANSHIP</b>	
39	Open Division PeeWee (8 and Under)	\$20 \$19 \$18 \$17 \$16 \$15
9	4-H & FFA Junior Division (9-11)	\$30 \$28 \$26 \$24 \$22 \$20
10	4-H & FFA Intermediate Division (12-14)	\$30 \$28 \$26 \$24 \$22 \$20
11	4-H & FFA Senior Division (15-18)	\$30 \$28 \$26 \$24 \$22 \$20
40	Open Division	\$20 \$19 \$18 \$17 \$16 \$15
	<b>WESTERN PLEASURE</b>	
41	Open Division PeeWee (8 and Under) Walk - Trot	\$20 \$19 \$18 \$17 \$16 \$15
12	4-H & FFA Junior Division (9-11)	\$30 \$28 \$26 \$24 \$22 \$20
13	4-H & FFA Intermediate Division (12-14)	\$30 \$28 \$26 \$24 \$22 \$20
14	4-H & FFA Senior Division (15-18)	\$30 \$28 \$26 \$24 \$22 \$20
42	Open Division	\$20 \$19 \$18 \$17 \$16 \$15
	<b>WESTERN RIDING</b>	
43	Open Division PeeWee (8 and Under)	\$20 \$19 \$18 \$17 \$16 \$15
15	4-H & FFA Junior Division (9-11)	\$30 \$28 \$26 \$24 \$22 \$20
16	4-H & FFA Intermediate Division (12-14)	\$30 \$28 \$26 \$24 \$22 \$20
17	4-H & FFA Senior Division (15-18)	\$30 \$28 \$26 \$24 \$22 \$20
44	Open Division	\$20 \$19 \$18 \$17 \$16 \$15
	<b>BARREL RACE</b>	
45	Open Division PeeWee (8 and Under)	\$20 \$19 \$18 \$17 \$16 \$15
18	4-H & FFA Junior Division (9-11)	\$30 \$28 \$26 \$24 \$22 \$20
19	4-H & FFA Intermediate Division (12-14)	\$30 \$28 \$26 \$24 \$22 \$20
20	4-H & FFA Senior Division (15-18)	\$30 \$28 \$26 \$24 \$22 \$20
46	Open Division	\$20 \$19 \$18 \$17 \$16 \$15
	<b>FLAG RACE</b>	
47	Open Division PeeWee (8 and Under)	\$20 \$19 \$18 \$17 \$16 \$15
21	4-H & FFA Junior Division (9-11)	\$30 \$28 \$26 \$24 \$22 \$20
22	4-H & FFA Intermediate Division (12-14)	\$30 \$28 \$26 \$24 \$22 \$20
23	4-H & FFA Senior Division (15-18)	\$30 \$28 \$26 \$24 \$22 \$20
48	Open Division	\$20 \$19 \$18 \$17 \$16 \$15

# **W** WOODWARD COUNTY **EVENT CENTER** & FAIR GROUNDS

**105A Temple Houston Drive  
Woodward, OK 73801  
580-334-6023**

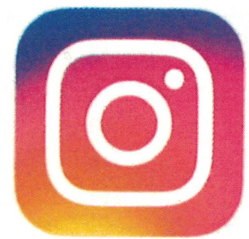
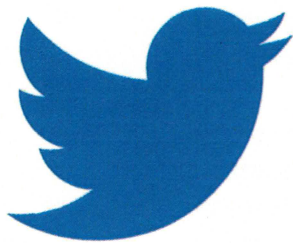

**[www.woodwardeventcenter.com](http://www.woodwardeventcenter.com)**