

Fond du Lac County Jr Dairy Project

DAIRY IDENTIFICATION SHEET

All eligible youth showing identified dairy animal below:

Name	Club/Chapter/Breed Association	Grade

ANIMAL IDENTIFICATION:

**Please note, first year exhibitors in grades 3 and 4 can enter only calf classes. Second year exhibitors can enter only calf and yearling classes.*

Animal's name: _____ Premise ID: _____

Sire: _____ Date of Birth: _____

Breed: _____ Registered or Grade: _____

Registration number: _____ Tattoo: _____ Right or Left Ear: _____

USDA Ear Tag Number: _____

Acceptable identification for all dairy animals (please select 1 method of identification)

- **Diagram Below:** Registered or Grade Holstein, Ayrshire, Guernsey
- **Photograph:** Registered or Grade Holstein, Ayrshire, Guernsey
- **Registration Papers:** All registered breeds with corresponding visual ID
- **Tattoo or Official breed ID:** Registered or Grade Jersey, Brown Swiss, Shorthorn

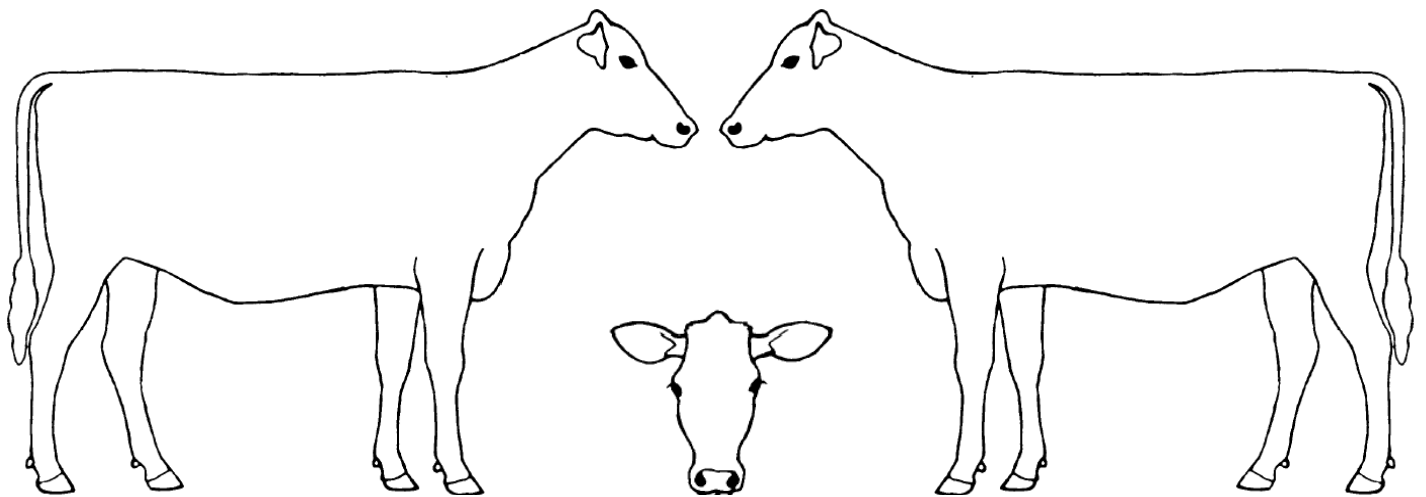

DAIRY ID SHEETS MUST BE TURNED INTO THE FAIR OFFICE AT TIME ENTRIES DUE

For animal to be eligible to show at the county fair

Exhibitor(s)'s Signature: _____ Parent's Signature: _____